WEATHER SYNOPSIS
The barometer remains high over Northern British Columbia, and fine, warmer weather is again becoming general. Local showers are reported in Alberta and Manitoba.

The Daily Colonist.

(ESTABLISHED 1858)

COLONIST TELEPHONES
Advertising 11
Business Office 11
Circulation 12
Job Printing 197
Editorial Rooms 80
Editor 2111

NO. 199—SEVENTIETH YEAR | VICTORIA, BRITISH COLUMBIA, TUESDAY, JULY 31, 1928 | TWENTY-TWO PAGES

EMPIRE ATHLETES ARE SENSATION AT OLYMPICS

BRITISHERS STEAL SHOW BY WINNING THREE BIG EVENTS

Victories of Canadian, Englishman and Irishman in Trio of Major Events at Amsterdam Gives United States One of Worst Setbacks She Has Ever Known in Sport

Triumph of Vancouver Sprinter Brings Coveted Honor to B.C.

(By ALAN J. GOULD, Associated Press Sports Editor.)

OLYMPIC STADIUM, AMSTERDAM, July 30.—A pink-cheeked young English nobleman, Canadian schoolboy sprinter, and a robust Irish doctor from County Cork combined forces, this afternoon, to steal the Olympic show for the British Empire as America experienced one of the worst series of track and field setbacks she has ever known.

The crowning touch to three successive Yank disasters came when Percy Williams, nineteen-year-old Canadian boy, outraced the pick of the world's sprinters in the classic 100-metre final in which the United States made its worst showing in Olympic history, as Frank Wykoff finished fourth and "Bob" McCallister, pulling a leg tendon twenty metres from the tape, came in sixth and last.

This followed an equally stunning as well as colorful triumph for Lord Davey Burghley, of England, over the American favorites, Cuhel and Morgan Taylor, in the 400-metre hurdles, and the defeat of the three Yankee hammer-throwers in final tests as Patrick O'Callaghan, Irish doctor, restored Celtic supremacy in this brawny event.

A POPULAR VICTORY

Seldom in the Olympic arena has a more popular hero been acclaimed than Lord David George Brownlow Cecil Burghley, more familiarly known as Davy. Even the American contingent, shocked though it was, particularly by the failures of Taylor, the champion and record holder, rose to cheer the smiling young Briton as he was carried off the field by teammates. Davy's mother and father, as well as his fiancee, were in the stands as, in probably the best race of his career, he gave America the first setback it ever received in this event.

Running a heady race throughout, Burghley fairly earned his laurels beating Cuhel by two yards and Taylor by three in a sensational final spurt.

The United States, despite reversals, increased its lead in team scores through weight of numbers with a total of 55 points for six events.

Continued on Page 12, Column

TEXAS CONVICTS BURNED TO DEATH

HOUSTON, Texas, July 30.—Four convicts of the Blue Ridge State Prison Farm were at the point of death today, burned almost beyond recognition, as a result of a fire which broke out when a lighted match dropped into a container of motion picture films during a weekly convict show on Saturday night. Two men were burned to death and seventeen others received serious burns.

From the Colonist Tower

Tuesday, July 31

213th Day, 1928

THE WEATHER

Victoria and Vicinity: Light to moderate winds, generally fair and a little warmer.

Sun Rises: 4:46 o'clock.
Sun Sets: 7:51 o'clock.

High Tide: 0:01 (Wed.), 8.9 feet.
Low Tide: 8:34 a.m., 1.2 feet.

Sports

Vancouver boy scores sensational victory in 100-metre race at Olympic sports.
Three Empire athletes hold spotlight at Amsterdam by winning three major events.
Cleveland takes third straight from fast-slipping New York Yankees as Philadelphia climbs. St. Louis Cards stopped in sixteen inning battle by lowly Phillies.
British Columbia tennis championships get away to fine start. No upsets feature opening rounds.
French retain Davis Cup tennis by defeating United States in final.

The News

Local and Provincial—
Mr. Gordon Farrell becomes president of B.C. Telephone Co.
Judge Howay will represent Canada at celebration of discovery of Hawaiian Islands.
Governor Smith likely to visit Victoria.
Dominion, Imperial and Foreign—
Winnipeg bank bandits battle police and cross border into Dakota.
Scores of textile workers jailed and militia called out at New Bedford, Mass.
District of Kincaid, Saskatchewan, swept by hail and wind and crops are laid low.

CROP HAILED OUT; VILLAGE DEVASTATED

District of Kincaid, Saskatchewan, Suffers in Worst Hail and Windstorm in Its Record

PUBLIC SCHOOL BADLY WRECKED

Main Street Filled With Debris Torn From Buildings by Cyclonic Wind—Many Narrow Escapes

KINCAID, Sask., July 30.—The worst hail and wind storm experienced in the history of the district of Kincaid occurred at 7 o'clock this evening, leaving behind a trail of desolation and broken windows. Promising crops for miles around were laid low as if a mowing machine had gone over them, and gardens were pounded to pulp by the hail, which fell for about fifteen minutes.

A terrific windstorm preceded the hail, tearing the roof off the public school and shattering part of the school walls. For a considerable distance east of the town the telephone poles are down and communication with the surrounding country has been disrupted by the storm.

The main street here is covered with debris torn from the surrounding buildings by the cyclonic wind and practically every residence in town had most of its windows broken by the hail.

INDIANS OF CANADA ARE ADVANCING

Health and Knowledge Are Aiding Upward Movement of Wards of Nation, Dr. D. C. Scott Says

NEW SCHOOL AT ALERT BAY PLANNED

Good progress in educational and health work is being made among the aborigines of Canada, according to Dr. Duncan Campbell Scott, Deputy Superintendent General, Department of Indian Affairs, who is here on a periodical visit.

The department has spent a considerable amount of money in rebuilding old schools, and placing them in more suitable locations according with the modern needs of the aborigines. One of the reasons for this visit is to prepare for the new school to be erected by the department at Alert Bay, in connection with the Anglican Mission, and Dr. Scott expects he may go North to see the location provided.

Continued on Page 2, Column 6

Hail Wipes Out Crops and Kills Calves and Fowl

CALGARY, July 30.—Sweeping a narrow strip about two or three miles wide, from Black Diamond in Turner Valley to north of Macleod, in the southern part of Alberta, Saturday night, a heavy hail storm completely wiped out crops on a number of farms and damaged others from ten per cent to seventy-five per cent. Heavy winds accompanied the hail and flattened some grain.

Reports from High River, Vulcan and Parkland indicate the storm was heaviest at these points. Poultry and calves were killed and windows broken.

London Season Over

LONDON, July 30.—To London society the "season" is now over, with Parliament rising this week and the courts taking a holiday.

The King today goes to Pitshill House, Tillington, as the guest of Lady Meux, for the Goodwood Races. The Queen will remain in London. Next Friday the King and Queen will arrive at Cowes aboard the royal yacht, Victoria and Albert. On August 16 the King will arrive at Balmoral for a seven weeks' stay. The Queen, after making a number of visits on the journey northward, will join His Majesty on September 4.

Hauraki on Fire

SEATTLE, July 30.—Messages received in Seattle today indicated that a fire had broken out on board the Ms. Hauraki at Suva. The message read: "Hauraki on fire at Suva. Sugar cargo damaged by fire and water." The vessel operates between Vancouver and Australia.

EGG POOL DATA IS INADEQUATE RAISERS THINK

More Preparatory Work Will Be Necessary, Poultrymen Argue, Before Entering Agreement

ISLAND INDUSTRY IS WELL REPRESENTED

The organization of the Province of British Columbia under the Canadian Co-operative Poultry Marketing Association, Limited, or what is better known as the Canadian Egg and Poultry Pool, was checked somewhat at a meeting of the Island egg producers held in the Parliament Buildings last evening. The sentiment of the egg men in this district was not opposed to the formation of a co-operative organization along the lines indicated, but it was against any abortive attempt being made.

In the meantime there will be more preparatory work carried out paving the way for organization. A committee with power to add to its number was named to go on with this work with the hope that something more acceptable may be arrived at, or at least that data shall be forthcoming that will convince the raisers of poultry that the proposed organization is along the right lines.

METHOD OF MANAGEMENT

Some work had been done along this line, dating back as far as June, when a meeting was held here for the purpose of discussing the matter. It would appear that the movement on the Mainland took firmer hold upon the imagination of the producers, and when delegates went from here to confer with the Mainland delegates, it was discovered that Lower Mainland poultrymen had agreed to the proposal of the pool and were all prepared to endorse a scheme looking to the carrying out of it without much delay.

At the meeting held in New Westminster recently, the whole proposal

Continued on Page 2, Column 3

Boy Killed When Garage Falls in Winnipeg Storm

WINNIPEG, July 30.—A wind and rain storm of ten minutes duration took a toll of one life and caused minor property damage. Sweeping in from the west, the storm quickly enveloped the city. Eight-year-old John McCammon was fatally crushed when a wooden garage in which he sought shelter was blown over. He died en route to the hospital.

In the west end of the city, eighteen light and telephone poles were blown down while minor damage was suffered by some residences. Slight hail accompanied the storm but not sufficient to cause damage.

BRITAIN AND FRANCE REACH A COMPROMISE ON NAVAL REDUCTION

LONDON, July 30.—Sir Austen Chamberlain, British Foreign Secretary, announced in the House of Commons today that Great Britain had reached a compromise with France over naval disarmament which would be submitted to the other naval powers and eventually to a disarmament conference.

Will Attend Cook Anniversary

HIS HONOR JUDGE HOWAY

256 TEXTILE WORKERS PUT BEHIND BARS

Militia Called Out When Mob of 2,500 Surrounds Jail at New Bedford, Mass.

ORGANIZER ONE OF THOSE TAKEN

NEW BEDFORD, Mass., July 30.—Militia was called out here tonight after the arrest of 256 strike pickets late today. At 9 o'clock a mob of 2,500 had surrounded the central police station where the arrested strikers were held. At 9:10 a company of 120 militiamen left the state armory for the police station. The Riot Act was read and troops with fixed bayonets drove the crowd from the streets. One man was reported to have received a bayonet wound.

The arrests were made after the issuance of a defy by Organizer Fred E. Beal, of the Textile Mill Committees. He challenged the police to go to the White Swan Mill and arrest the picket line which was detailed there contrary to police order. Two large automobile vans of patrolmen halted in the midst of the pickets, arrested Organizer Beal and as many more as they could place in the two vans. They hustled the prisoners to the police station, returned and arrested another load of picketers.

There was considerable resistance, but in many cases the pickets actually walked up to the trucks and invited the police to take them.

At the Kilburn Mill, in the south end, earlier in the evening, police arrested about 112 in two trips.

All the prisoners were charged with parading without a permit.

British Farm Trainees on Way Westward

WINNIPEG, July 30.—The third party of British farm trainees, who have had experience in the Government Farm Schools at Brandon and Claydon, arrived on the immigrant special train from Ss. Montcalm at the Canadian Pacific station here this morning.

There were ninety-two healthy young Britishers in the party, including Messrs. Blair and Laycock, the two lads who won the President Beatty prize for efficiency, who go to the Canadian Pacific Supply Farm at Strathmore for a year's employment.

The larger number of the trainees will have employment on Alberta farms. They left Winnipeg for their new homes on the Vancouver Express.

Included in the settlers on the special are 152 adults and ten children for the Prairie Provinces, and nineteen for British Columbia. The majority of them are British, with farm experience, who, after this year's harvest, will settle on the land.

Back Dr. Borden

NELSON, July 30.—The Nelson Board of Trade today endorsed the Chamber of Mines resolution urging Hon. Dr. Tolmie to take Dr. L. E. Borden, Conservative member-elect in Nelson, into his cabinet as Minister of Mines. The endorsed resolution will be sent to the Premier-elect.

Native Sons Meet

REGINA, July 30.—Native Sons of Canada assembled here today for their annual convention. Mayor James MacAra and Hon. J. H. Uhrich, Minister of Public Health, welcomed the delegates, and H. D. Ainlay, Edmonton, president of the national organization, gave an address on Canadianism at a luncheon at noon.

HISTORIAN TO ATTEND EXERCISES

Judge Howay Will Go to Hawaiian Islands to Mark Anniversary of Landing of Captain James Cook

WREATHS TO BE LAID ON MEMORIAL

Will Mark Heroic End of First Britisher to Record Visit to Vancouver Island, Thus Initiating Fur Trade

His Honor Judge Howay, member from British Columbia on the Historic Sites and Monuments Board of Canada, will represent this Dominion at the sesquicentennial anniversary celebration of the discovery of the Hawaiian Islands, to be held August 15 to 21.

He left last evening from New Westminster, his official status at this gathering, of the national interests facing the Pacific in which Captain Cook's work was done as an explorer in the eighteenth century being enhanced also as the representative of the Washington and Oregon Historical Societies. His Honor will carry greetings from the Government of British Columbia, together with a copy of a very rare book, "Zimmerman's Account of Captain Cook's Third and Last Voyage," the gift of the people of the province. There are only eight copies of this book in existence.

He will also convey greetings from the cities of New Westminster and Vancouver and on behalf of the city council, the Carnegie Library and the museum of Vancouver, will present a series of Cook's charts of his final voyage.

PLANS FOR CELEBRATION

The celebration will start on August 15, when a visit will be paid to Kauai Island, which was formerly known as Atvoi Island, where Capt. Cook first landed. Here a memorial to the famous explorer will be unveiled. On August 17 there will be a general meeting of the representatives of the various countries, at which there will be a programme of addresses. Judge Howay will be one of the speakers at this gathering and will speak on "The Early Relations Between the Hawaiian Islands and the Coast."

Continued on Page 2, Column 2

AL SMITH MAY VISIT VICTORIA

MR. J. C. WALDRON SAYS TAMMANY'S HOPE MAY COME TO VICTORIA

Mayor James J. Walker, of New York City, May Go to Albany

That there is a strong possibility of Governor Al Smith, of New York, Democratic nominee for President of the United States, may pay a visit to Victoria in October, shortly before the poll in the United States, is the statement of Mr. J. C. Waldron, who has arrived in the city with Mrs. Waldron and Mrs. C. Rosen.

They have traveled some 25,000 miles from Louisiana through thirty states and part of Canada, by automobile.

Mr. Waldron, who claims to know the presidential candidate well, says the East and Middle West are behind Governor Smith, and that he should be elected by a sweeping majority.

Mr. Waldron spoke of the situation in the colliery counties of Pennsylvania, saying that the miners were working in Pennsylvania on a two to four-day-a-week schedule, at $3.25 a day, as compared with $5.75 a day in Wyoming.

"Governor Al Smith, Democratic nominee for President of the United States, will be in Victoria in October," continued Mr. Waldron. "The entire East and the Middle West are behind him, and he should be elected with a sweeping majority. Herbert Hoover, Republican nominee, has a ranch in California of 1,200 acres and employs 600 Mexicans and Filipinos. It is true that a white man cannot get a job there.

"Even Republican clubs in the United States are working for the election of Al Smith. I have known him for years and believe that he has the right views on the prohibition amendment. Each year he gives a dinner to thousands of newsboys in New York, not forgetting that he was born in the East Side himself. Mayor "Jimmie" Walker, of New York City, is slated for the Governorship of the state."

Mr. Waldron, who started out selling newspapers on the streets of Denver, Colorado, has been for some years in the oil business. He intends to leave for Vancouver, where he is considering the purchase of a modern hotel.

Honors Follow Local Success

BY being placed second in the competition for the cadet corps of British Columbia, the Boys' Central School Cadets Corps wins two trophies, the Lieutenant-Governor's Cup, given when Hon. W. C. Nichol was in office, and the British Campaigners' Shield. This shield is open to cadet corps of Victoria and district.

Bee Stings Auto Driver in Eye; Wreck Follows

PORT ARTHUR, Ont., July 30.—Stung into unconsciousness by a bee, which got into his eye while driving along a main highway between this city and Fort William on Saturday, W. H. Matthew, of Plainsville, Wis., visiting tourist, drove his auto head-on into a truck proceeding in the opposite direction and sustained minor injuries.

NEW PRESIDENT OF TELEPHONE COMPANY NAMED

Mr. Gordon Farrell Becomes President, Mr. G. H. Halse Retaining Office as Chairman of Directors

MAJOR HAMILTON VICE-PRESIDENT

Revision of the executive offices of the British Columbia Telephone Company has been effected at the annual meeting of the shareholders.

Mr. George H. Halse, who has been for the past six years president, and has been associated with the company for twenty-one years, is appointed to the office of chairman of the board of directors. In his connection with the company he has been successively commercial manager, secretary-treasurer, general manager and vice-president. He succeeded the late Mr. William Farrell in 1922 as president.

Major James Hamilton, general manager, becomes vice-president, an office held until now by Mr. Gordon Farrell, who will henceforth be president of the company. Major Hamilton will combine with his new appointment the office of general manager.

WIND AND HAIL SWEEP DISTRICT SOUTH OF OTTAWA

OTTAWA, July 30.—A check-up today of the storm of wind, rain and hail which late Saturday swept the district south of this city, convinced officials and the Central Experimental Farm here that the estimate of property loss of $50,000 is not too high.

North Gower, Marlborough and Osgoode, in Carleton County, were the chief sufferers. North Gower was hardest hit.

Most of the loss was to crops and silos for holding fodder and corn. Starting near North Gower village the wind, cutting a path two miles wide, swept toward the southeast. In its path all field crops were leveled, hay, oats and corn being beaten into the earth, while potatoes were laid bare.

COAL HARBOR MAN IS NOW A PAUPER

Jack Miller, Former Liquor Runner, Asks Relief From $10,000 Fine

SAN FRANCISCO, July 30.—Jack Miller, former California agent for the Consolidated Exporters Corporation, Limited, of Vancouver, who has completed a two-year term in the Federal prison, took a pauper's oath in Federal Court today and asked to be released from payment of $10,000 fine.

Miller gave a dramatic recital of his activities, first as a free lance distributor on the Canadian coast, and next as agent in Los Angeles. He said he had handled more than $1,500,000 in funds of the Canadian concern, and at one time had a private fortune of $500,000, but now he was broke.

All his money was spent, Miller said, in fighting to escape sentences after his arrest in connection with the activities of the steamer Coal Harbor, rum-runner seized by the Government. He showed the court a twenty-dollar bill and said that was his only part of the fortune left. The court granted a hearing on the claim.

CHINESE ATTACKED

VANCOUVER, July 30.—W. Fong, Georgia Street East, was attacked by several youths near Maclean Park tonight and seriously injured when his head struck a street car rail. He was rushed to a hospital. It was stated his wounds were severe.

Winnipeg Bank Bandits Shoot Their Way Over Border Into N. Dakota

Senior Inspector of United States Patrol Encounters Party in Automobile Equipped With Machine Guns and Narrowly Escapes Death in Fusilade That Riddles His Car

$25,000 in Currency Taken in Hold-Up Of Messengers on Main Street of City

WINNIPEG, July 30.—Shooting their way past border patrol officers at Maida, N.D., five men believed to be the bandits who held up two bank messengers here this morning, escaping with $25,000 in currency, entered the United States late this afternoon, and headed south through Langdon, N.D. This information was contained in a message received in Winnipeg at 4 o'clock this afternoon.

In an automobile equipped with machine guns, the men drove through Langdon and were encountered by William Henneberry, senior inspector of the United States border patrol unit in North Dakota. The men immediately opened fire on the inspector's car, riddling it with bullets. Henneberry escaped injury, and opened fire, but the men eluded him and continued southward toward Lakota, N.D.

ROADS PATROLLED

No further trace of the gunmen has been found. Throughout North Dakota, officers are on the alert, roads are guarded and highways leading into the towns are being patrolled.

The robbery staged here this morning was one of the most daring hold-ups in the annals of local police history.

The two Bank of Commerce messengers were carrying a consignment of currency to the Provincial Savings Bank. When less than a block from the bank they (Robert Jones and Kenneth Nicholson) were taken unawares by four of the bandits, who rushed at them from an automobile which drew up to the curb.

BRANDISH GUNS

Brandishing their guns, the hold-up men threatened to drill the messengers full of holes if they offered any resistance. One of the thugs tried to seize the satchel containing the money, but discovered that it was strapped to the messenger's body. He produced a pair of pinchers and speedily severed the leather straps. Once in possession of the loot, the bandits jumped back into the car and raced off at great speed down a side street.

Squads of motorcycle policemen and detectives in motor cars were quickly out on the chase. They learned that the hold-up men had been using a large touring car bearing an Illinois licence plate. It is believed, however, that this was a bogus licence.

Practically all money was in Canadian bills of small denominations.

The hold-up was staged on one of the city's busiest streets. Hundreds of citizens were passing along on their way to work, but the bandits carried off their coup with such speed that eye-witnesses had no chance of sounding an alarm in time to intercept them.

OVERPOWER OFFICERS

A later report from Grand Forks stated that the men disarmed two pursuing officers near Lawton, N.D., after shattering the windshield of the police car. Three of the four bandits covered the officers, disarmed them, disconnected the ignition wires of their car and took their gasoline to enable them to continue their flight.

Five Canadian Mounted Police officers, who had trailed the bandits' car from Winnipeg to Lawton tonight, are assisting provincial policemen in the search.

Seventeen Reds Executed; Canton In Sullen Mood

CANTON, China, July 30.—Seventeen persons have been executed in what the Government describes as a new and extensive Communist plot for an uprising.

The business community today feared a renewal of riots similar to those of December, 1927, and the early part of 1928.

Government troops throughout Kwangtung Province were said to be in a sullen mood. Their ranks contain thousands of Communists who might be involved in an uprising.

The announcement by the Government of the discovery of the plot came after weeks of tranquility during which the Kwangtung Province group controlling the Canton Government had succeeded in establishing order. One hundred and forty-nine Communists, including nine girls, were arrested. Thousands of incendiary pamphlets were confiscated.

ALASKA PLANE IN BAD CRASH

Woman Passenger Seriously Injured and Two Men Aboard Also Hurt

CORDOVA, Alaska, July 30.—Owen Meals, piloting the plane Spirit of Valdez, from Fairbanks to Valdez, with Howard Steward, Cordova photographer, and a Mrs. Staats, of Valdez, crashed in a storm at Gokona, 125 miles north, it was reported here today. Observers saw the plane turn over twice and go into a dive. A boat, twenty-five miles away, was sent for, and residents crossed the Copper River to find the plane upside down.

The fuselage was chopped open with an axe, and the three were found inside, where they had been imprisoned for several hours. Mrs. Staats, who was the most seriously injured, was treated at Gokona, and later was removed to a hospital at Kennecott.

Neither of the men was reported to be seriously injured.

BOY KILLS BABY BECAUSE IT CRIED

MONTREAL, July 30.—Ten-year-old Roland Cousineau calmly related at a coroner's inquest today how he took a baby by the legs, struck its head against the back of a chair and hit the infant with a whetstone because "the baby was crying and I got tired."

The jury returned a verdict of criminal responsibility against him for the infant's death. He was later charged with murder and preliminary enquete set for Thursday.

The baby, four-month-old Ferdinand Horrell, whose parents had left it with young Cousineau while they worked in their farm fields, died yesterday.

MISSION SCENE OF BAD HOTEL BLAZE

MISSION, B.C., July 30.—A bad fire occurred today at the Acme House Hotel, caused by an overheated smokestack. The fire department saved the lower floors but the upper floors were a total loss. Practically all the contents and property of the guests were saved.

The fire was under control at 3:30.

Fires on Mainland All Under Control

VANCOUVER, July 30.—No new outbreaks occurred in the Vancouver forest district during the week-end and existing fires are quiet and under control, forestry officials announced today.

As the situation continues to improve, fire fighting crews are being reduced

Eight Believed Burned to Death In Freight Wreck

GUERNSEY, Wyo., July 30.—Eight men are believed to have been cremated in a fire that burned twenty-two gasoline, oil and coke cars which followed a wreck of a fast Burlington freight train, five miles east of here Sunday morning. Official estimates of the loss have been placed at $1,000,000. The men were among several persons to get into an empty car.

The car in which the men were riding was between a gasoline tank and coke car, and railroad men who hurried to the wreck expressed belief that if the men did not leave they were burned to ashes or possibly hurled into the Platte River.

It is believed the wreck was caused by loosening of the roadbed by cloudbursts Saturday. The cars tore up 2,000 feet of track, twenty-seven cars being piled up and twenty-three destroyed.

COMMISSION ON RESOURCES OF MANITOBA NAMED

OTTAWA, July 30.—The Cabinet Council today confirmed the appointment of the commission of inquiry into the return of the natural resources of Manitoba to the Province. The personnel will be Mr. Justice Turgeon, puisne judge of the Appeal Court of Saskatchewan; Hon. T. A. Crerar and O. M. Bowman, of Waterloo, Ontario.

Britain's Best

Church & Co.

Oxfords and Sports Shoes for Men and Women.

Wm. Cathcart Co., Ltd.
1208 DOUGLAS ST.

NEW LOCAL HAY— NEW LOCAL HAY
We have just received a shipment of new local Hay; Nice and Sweet.
700 Yates Street **SYLVESTER FEED CO.** Tel. 412

Add to Your Holiday Pleasures

by visiting Victoria's famous marine view hotel and taking a dip in our private open air pool together with an English afternoon tea. ONE DOLLAR.

BEACH HOTEL Beach Drive Phone 8500

DRYLAND WOOD
$5 Cord: Two, $9.50; Four, $18
SHAWNIGAN LAKE & MALAHAT DRYLAND WOOD CO.
2002 Douglas Street
Phone 1188—After 5 P.M., 8341X

Young & Pottinger
Sheet Metal Work
Plumbing
Furnaces Installed and Repaired
Phone 518 2020 Douglas Street

COMPLETE OFFICE FURNISHERS
Desks, Chairs, Steel and Wood Filing Cabinets, Bookcases, Etc.
Desks, Chairs, Filing Cabinets, Steel and Wood Bookcases, Etc.
DIGGON'S LTD.
1306-12 Gov't St. Phones 2147-2148

Beatty BROS LIMITED
COMBINATION SALE
The newly married man will do well to realize that his success as a husband depends on his ability to be fair to his wife. Make her realize your intentions by buying a Beatty washing combination. We will help you.
BEATTY WASHER STORE
712 Cormorant Street
Fairfield Bldg. Phone 8417

INDIANS OF CANADA ARE ADVANCING

Continued from Page 1

In health work, particularly in the study of tuberculosis, the department is doing a large amount of work for its wards, and Dr. Scott says that the newly chosen director of medical service for the Indian Department, Dr. E. L. Stone, C.M.G., will shortly be in Victoria in the course of a study of conditions among the Western Indians.

In addition to educational and health work, Dr. Scott points out that the Indians in Western Canada are producing an increasing amount of grain, the aborigines on the prairies in wheat, oats, and rye, being expected to provide a substantial increase in the quantity harvested in 1927.

Dr. Scott has not been here for about five years. In view of the fact that the number of Indians in British Columbia stands second only to that in the Province of Ontario, he is desirous of looking over the situation again personally.

Author of poetry, historical biography, fiction, and short stories, Dr. Scott is as well known in the world of literature as of official life. He recently received the degree of Doctor of Literature from a well-known British Society. For eleven years he was honorary secretary of the Royal Society of Canada, and in 1921 was its president.

MAN FOUND HANGING

PRINCE RUPERT, B.C., July 30.—The body of Eelis Koyandes, a Finlander from Stewart, B.C., was found today suspended from a beam of a local steamer dock. Koyandes had been drinking, it was said.

WRITE FOR OUR FREE BOOK ON **PATENTS**
FETHERSTONHAUGH & CO.
8 O'CONNOR ST. OTTAWA

HISTORIAN TO ATTEND EXERCISES

Continued from Page 1

On August 18 Kaelakekuka Bay will be visited. At this point Capt. Cook was killed on February 14, 1779, nearly a year after he had discovered the Islands. Wreaths will be placed on the memorial erected to the memory of the explorer, by the delegates from the different countries. On behalf of Canada, Judge Howay will place a wreath of maple leaves on the monument.

FIRST CHRISTIAN BURIAL

The grave of the first white man to be buried on the Islands, a sailor named Whatman, who was a member of Capt. Cook's party, will also be visited. At this point a brief celebration will be held to mark the introduction of Christianity on the Islands, which occurred at the funeral of this sailor. Various other trips are also planned and Judge Howay does not expect to return to the Coast until about September 7.

Countries which will be represented at the celebration include Australia, New Zealand and the United States. Men-of-war from Great Britain, Australia and the United States will also be in attendance.

PRIZES AWARDED

VANCOUVER, B.C., July 30.—Prizes in the window-dressing competition to boost British Columbia products, have been awarded. The first prize goes to Anderson & Lusby, New Westminster. It was a province-wide competition.

Completing Work on National Memorial

MR. VERNON MARCH

The famous English sculptor, who has been working on Canada's National Memorial for the past two years, expects to have it completed by the end of this year. His brothers and sister are helping him with the giant figures.

Kirkham's Grocerteria
749-751 YATES STREET

TODAY'S SPECIALS

Choice Peaches, per crate	$1.70
Choice Apricots, per crate	$1.25
Fine Granulated Sugar, 20 lbs. for	$1.46
Prime Old Ontario Cheese, per lb.	30¢
New Alberta Butter, 3 lbs. $1.25; per lb.	42¢
Lyle's Golden Syrup, 2's, per tin	25¢
Kelly, Douglas Fresh Coffee, 1's, per tin	49¢
Reliance Orange Marmalade, 4's, per tin	45¢
Red River Cereal, per package	27¢
Pure Strawberry and Apple Jam, 4's, per tin	39¢

Store Open Evenings for the Sale of Fruit, Bread, Butter, Eggs, Confectionery, Tobacco, Cigarettes

Last Picture of Murdered President-Elect

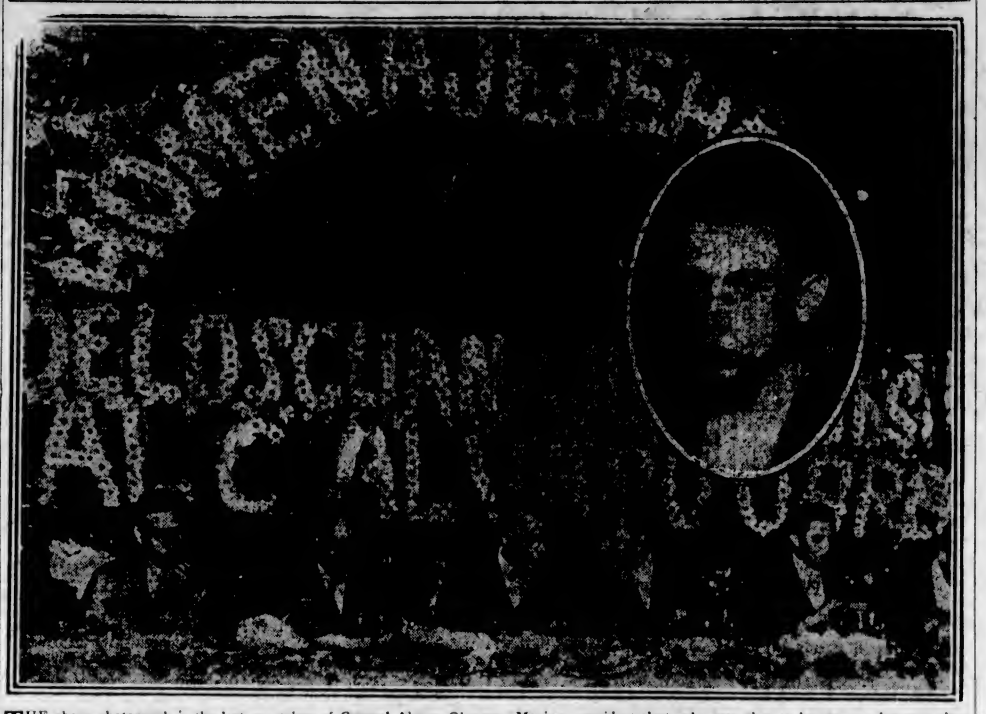

THE above photograph is the last one taken of General Alvaro Obregon, Mexican president-elect, who was shot as he sat at a banquet given in his honor at San Angel, a suburb of Mexico City, on July 17. Only a few moments before the assassin rose from his nearby table to pour six bullets at close range into Obregon's body, a photographer secured the above group picture of the president-elect and his companions. Inset is Jose de Leon Toral, who fired the fatal shots and was immediately thrown into prison. According to reports from Mexico City, Toral has made a full confession of the circumstances of the assassination.

TAXI TRAGEDY VICTIM TALKS

Woman Whose Baby Daughter Was Killed Says Car Was Making 35 Miles an Hour

SASKATOON, July 30.—That the taxicab which was struck by a C.N.R. engine here Saturday night, five passengers being killed, was traveling between thirty-five and forty miles an hour when hit by the locomotive, was the testimony of Hilda Nelson, one of the survivors at the inquest this morning. The car was taking nine passengers downtown from the exhibition.

The inquiry was adjourned a week, the coroner opening it to release the bodies of the victims for burial and to hear Mrs. Nelson, a professional acrobat, whose daughter, June, aged four, was killed in the crash, but who, following the traditions of her calling, is leaving tonight to join the rest of her family, playing an engagement at the Regina exhibition.

The five dead are: Baby June Nelson, acrobat, neck broken; Professor H. Karsterna, sixty, of the Lutheran College; Steve Zuba, address unknown; Hans Hartig, sixteen, student at the Lutheran College, and a man of whom nothing is known.

Adam Hopfinger, driver of the car, is expected to recover; his wife is in a serious condition. Gilbert Morrison, another passenger, sustained several bad cuts, while C. T. Burns, C.N.R. employee, who was on the engine, has a broken leg.

Another car traveling behind Hopfinger's crashed into the engine after the first accident and was damaged, but none of its occupants was injured.

EGG POOL DATA IS INADEQUATE RAISERS THINK

Continued from Page 1

was endorsed and a form of contract was drawn up which is being printed in quantity for distribution.

Under the arrangement to be entered into it would be necessary for seventy-five per cent of the poultry men having 200 or more egg producing birds to agree to the scheme before it would become operative.

When carried out there would be four provincial organizations, embracing the three prairie provinces and British Columbia. The Canadian Pool headquarters will advise each week as to the best price obtainable. If the sales manager for the province could get that sum or a better price locally by dealing with the wholesalers, it would be taken. If not, he would be able to ship elsewhere, as directed by the Canadian sales agent.

The meeting was attended by something like fifty persons, largely interested in the egg business.

Mr. C. H. Borden and Mr. K. Oldfield reported from the New Westminster meeting. The former favored going ahead with the work of organization, and the gathering of more information preparatory to completing the organization.

Mr. Oldfield, on the other hand, said that it appeared to him that the gathering had been too precipitate in the matter. He was afraid that the experience might be similar to that of the B.C. Poultry Exchange. He was not at all satisfied that the situation was well enough in hand to advise going on.

Mr. C. E. Whitney-Griffiths, who presided, and who was also present at the Mainland meeting, lamented the fact that there appeared to have been too much haste on the part of the people of the Mainland in this matter.

Mr. Dynes, the secretary of the proposed provincial association, gave the information that he possessed. He said that the organization was decided upon, with the Prairie organization as the basis for the carrying out of the scheme in British Columbia.

SEPARATION OF PRODUCE

Under the plan the eggs of each province would be kept separate. In this way British Columbia might get a few cents more per dozen than the Prairie Provinces got.

Mr. Oldfield was anxious to get information as to how the eggs would be disposed of.

Major Brook said that the sales would be made locally by the local sales manager. In Manitoba it was not the practice to sell to other than the wholesale trade. There would be provision made from the disposing of the eggs that might be taken in by retailers in trading in the ordinary way followed. This was done on the Prairies.

Mr. G. M. Swan, who had been on the publicity committee, was of the opinion that the local men were justified in their criticism of the fact that the fullest information had not been forthcoming.

Captain Hunt, who was of the opinion that there had been too much rushing of the matter, moved that as apparently there had not been enough investigation carried out in connection with the matter that the meeting go on record as not feeling disposed to take any further action until fuller information was forthcoming.

Captain Hunt said that there were plenty on the Island that would be willing to co-operate if it were on a sound basis. He thought it would pay to have the matter fully investigated, and the data on the subject made available before asking to go on with the plan.

Mr. Oldfield agreed with this move, which he thought would act as a check and thus avoid the troubles that were met with in the British Columbia Poultry Exchange. He wanted a contract that would succeed, and then make the contract a binding one.

An amendment of Mr. Borden's in favor of proceeding with the gathering of data and the appointment of a committee to co-operate in the organization of the local sections was carried by the meeting. In keeping with it a committee composed of Messrs. Borden, of Lake Hill; Love, of Langford; Goodsall, of Luxton; Stonier; Tuckett, of Royal Oak; Jefferies, of Langford, and Major McLean, of Colwood, was named to work with Mr. Georgeson, of Gordon Head, in this educational line.

Disowned by British Miners' Federation

MR. A. J. COOK

Secretary of the Miners' Federation in Great Britain, who is the centre of the latest industrial controversy in the Old Country. He bitterly attacks the industrial peace policy of the Labor movement, and in return the Miners' Federation has disowned him, while the Welsh Trades Union Council has indicted him for disloyalty. He is familiarly known as "Emperor" Cook.

SANTAL MIDY
PAIN in BLADDER
Promptly Eased by
Santal Midy
Be sure to get the Genuine
Look for the word "MIDY"

COLONIST STAFF REVEL AT FETE

Business Office and Editorial Dept. Members Join in Sport Events at Second Annual Outing

SCRIBES VICTORS IN HECTIC TEST

The second annual picnic of the editorial and business office staffs of The Colonist was held on Sunday at the Gorge. Members of the editorial, advertising and circulation departments of this newspaper and their friends joined in what proved to be a most successful outing.

The merrymakers gathered at the picnic grounds shortly before noon, and the diving and swimming events were run off before 1 p.m. After luncheon had been enjoyed, a successful programme of field competitions was conducted, terminating with an exciting tug-of-war test between four teams. Supper was served at 6 o'clock, and the final event of the day was the great softball game.

The committee of management for the picnic was as follows: Miss J. E. M. Bruce, chairman, general committee; Mr. A. G. Hawkins, treasurer; Messrs. T. H. Wilson, Harold B. McDonald, Percy C. Richards and Mr. Sidney Thomas (secretary), grounds and sports committee Mr. Alex T. Stewart, transportation committee; and Messrs. E. P. Johnston and Robert A. Milne, prize committee.

TWO FEATURE EVENTS

Events which produced the keenest rivalry were the tug-of-war and the softball match. Four teams participated in the tug-of-war, namely, the Editorial A and Editorial B, Advertising and Circulation. The Editorial A and Advertising Department representatives were the first to engage in this test of strength. The scribes succeeded in eliminating the "ad men" by winning two pulls out of three. Next the Editorial B and the Circulation men were pitted against each other in the battle of prowess. The editorial team won the first pull, and also the second, but the latter pull was one which will last long in the memories of those who took part and the spectators who watched. After five minutes of real honest-to-goodness tugging, the editorial crew pulled their opponents off their feet, and claimed the right to meet the Editorial A team in the finals.

Editorial men faced editorial men in the closing stage of the tussle. The A team, which had proved victorious over the advertising men in the semi-finals triumphed over their colleagues on the B team, which was considerably lighter in weight. For the second year in succession, representatives of the Editorial Department carried off the tug-of-war honors.

THE TEAMS

The competing teams were as follows:

Editorial A Team—Sidney Thomas, V. R. Gravlin, A. G. Sargison, P. C. Richards and Walter Earle.

Editorial B Team—T. H. Wilson, H. B. McDonald, M. C. Lane, George Bonavia and Joe Delahunty.

Advertising Team—A. T. Stewart, R. A. Milne, Jack Speck, Cyril Wightman and C. Baugh-Allen.

Circulation Team—Bill McAllister, J. McMillan, H. Robson, Gilbert Langley and A. McMillan.

As for the softball game, this was a hot contest if ever there was one, and the players played as they never played before. The battle royal was waged between the Editorial Marvels and the Business Office Wonders, and there were thrills, upsets, triple plays, errors and what not before the umpires, Messrs. Herbert Anscomb and Richard Lowe, called the melee on account of darkness.

FREE-FOR-ALL

Both teams entered the fray with a grim determination to cop the laurels, and the pace was speedy from the time the first man up at the plate was struck out until the last batter was fanned. Quite a few runs were chased in, in fact, so many that the scorekeeper admitted that he put in the busiest night of his young life. However, when the tallies were counted, and the frequent disputes were anything but settled, it was found that the Business Office Wonders were sufficiently ahead to win the free-for-all engagement. It is true that the Editoria Marvels started out at a terrific clip, but the Business Office Wonders staged a rally which was both spectacular and sensational, and for the first time captured the bunting. It was certainly an exciting and colorful contest while it lasted. The teams were as follows:

Editorial Marvels	Position	Business Wonders
J. Delahunty	c.	G. Bowden
S. Thomas	p.	R. A. Milne
V. R. Gravlin	1b.	H. Robson
H. B. McDonald	2b.	J. McMillan
G. Bonavia	3b.	W. McAllister
P. C. Richards	ss.	A. McMillan
G. Langley	lf.	A. T. Stewart
J. Durrell	cf.	J. Johnson
W. Earle	rf.	T. Brown

SPORT OFFICIALS

The other athletic events on the programme were keenly contested and created lots of amusement. The officials of the sports were as follows: Major A. G. Sargison, starter; Messrs. Herbert Anscomb and Richard C. Lowe, judges; Messrs. R. A. Milne and Sidney Thomas, stewards of the course, and Mr. Alex. T. Stewart, field director.

Harry Robson was the winner of the grand aggregate prize, which was offered to the competitor in the sport events who secured the highest number of points during the programme.

At the conclusion of the sports, Mr. Herbert Anscomb presented the prizes to the successful contestants.

ATHLETIC RESULTS

The results of the sports were as follows:

Diving competition for men—1, Harry Robson; 2, P. C. Richards.

Swimming race for men—1, Harry Robson; 2, P. C. Richards; 3, Cuthbert Baugh-Allen.

Senior handicap flat race, 75 yards—1, W. McAllister; 2, R. L. Pocock; 3, A. G. Sargison.

Throwing the softball (open)—1, Harry Robson; 2, R. A. Milne; 3, Joe Delahunty.

Three-legged race, mixed, 50 yards—Final, 1, Miss Brown and McAllister; 2, Mr. and Mrs. P. C. Richards.

One hundred yards dash, men under thirty—Final, 1, Cyril Wightman; 2, Harry Robson; 3, J. McMillan.

Wheelbarrow race, mixed, 30 yards—Final, 1, Miss May Newcombe and Harry Robson; 2, Miss Brown and Gilbert Langley.

Nail driving contest for women—1, Miss Barbara Bullock-Webster; 2, Mrs. Woods.

Sack race, men over thirty, 50 yards—1, R. A. Milne; 2, T. H. Wilson.

Sack race, men under thirty, 50 yards—1, James Durrell; 2, Harry Robson; 3, J. McMillan.

Women's flat race, 50 yards—Final, 1, Miss Smith; 2, Mrs. Woods; 3, Miss Barbara Bullock-Webster.

Needle and cigarette race, 25 yards—Final, 1, Miss Doris Thomson and Victor Gravlin.

Egg and spoon race, women, 30 yards—1, Mrs. P. C. Richards; 2, Miss Muriel Richards; 3, Miss Laurison.

Tug-of-war, 850 pounds, five men—Won by Editorial A team.

Grand aggregate prize—Won by Harry Robson.

Colonial treasure hunt—1, Miss May Newcombe; 2, Mrs. P. C. Richards; 3, Miss Iona Robertson.

Softball contest—Won by Business Office Wonders.

FRECKLES

Don't Try to Hide These Ugly Spots! Othine Will Remove Them Quickly and Safely

This preparation is so successful in removing freckles and giving a clear, beautiful complexion that it is sold by all drug and department stores with a guarantee to refund the money if it fails.

Don't try to hide your freckles or waste time on lemon juice or cucumbers; get an ounce of Othine and remove them. Even the first few applications should show a wonderful improvement, some of the lighter freckles vanishing entirely.

Be sure to ask for Othine—double strength; it is this that is sold on money-back guarantee. (Advt.)

Sweaters

CORRECT DETAILS ADD SMARTNESS

Our service does not end with showing styles that are new and correct—we are always glad to help in the selection of accessories that are appropriate. Light or medium weights—fancy or plain weaves. Priced—

$5 to $30

W. & J. Wilson
MEN'S AND BOYS' CLOTHIERS
1217-1221 Government St. Established 1863
Phone 809

Colors from the Rainbow

$4.00 and $5.00

Waterman's now offers all the exclusive advantages of rubber in pen and pencil holders, plus the beauty of alluring colors

YOU will appreciate their beauty at a glance when you see these new two-tone color effects in hard rubber. They are a triumph in pen making.

Color effects in hard rubber have always defied the rubber chemist until our research engineers finally solved the problem. This notable achievement has resulted in a beautiful line of stainless ripple-rubber holders in ripple-blugreen, ripple-rose, ripple-olive and ripple-red.

This will be good news indeed to those who know rubber to be the one and only satisfying material for fountain pen holders but who have wanted a more colorful pen.

Ask the nearest Waterman dealer to show you these alluring new creations.

Waterman's

B-3021

The Place to Buy Good Meats

PRIME RIBS OF BEEF, per lb.	25c	BRISKET OF BEEF, per lb.	12½c
RUMP ROASTS OF BEEF, per lb.	25c	LEG OF LOCAL LAMB, per lb.	40c
POT ROASTS OF BEEF, per lb.	15c	SHOULDER LOCAL LAMB, per lb.	28c

PORK SPECIAL

LEG OF PORK, per lb.	25c	PURE PORK SAUSAGE, per lb.	25c
SIDE PORK, per lb.	20c	TOMATO SAUSAGE, per lb.	15c
CHOICE ROASTS OF PORK, per lb.	25c	BEEF AND PORK SAUSAGE, per lb., 15¢ 2 lbs. for	25c

POULTRY

BOILING FOWL, per lb. 25¢ and	22c	FRYING CHICKENS, per lb.	35c
ROASTING FOWL, per lb.	30c		

VEGETABLES

Fresh Carrots, Beets and Green Onions, 3 bunches for	10¢
Large Head Lettuce	5¢
Choice Tomatoes, 2 lbs. for	25¢
Fresh Spring Cabbage, 2 for	25¢

NEW ENGLAND MARKET
Phone 2368 Free Delivery 750 Yates St.

Real Estate

OAK BAY—South of Avenue, 8-room Residence, hardwood floors, large sunny rooms, in fine condition. Beautiful garden, oak trees, cement drive and garage. Owner leaving will sell below value. Terms. Price $6,500

NORTH QUADRA—A new Bungalow, 5 rooms, very attractively arranged. Garage and Summer house, lawns and flowers, 2 acres productive garden, $4,000
or will sell with less ground for $2,850

SOUTH SAANICH—18 Acres, rich level cultivated land and a stucco Bungalow. Electric light and modern plumbing. Best value ever offered at $4,750

10 MILE POINT—3½ Acres, overlooking Cadboro Bay. Beautiful homesite, or would subdivide to advantage. Commanding position, nicely treed. Special Price of $4,000

Coles, Howell & Co., Ltd.
Fire, Auto, Accident and Health Insurance
1205 Broad Street Phone 65

"Irrigation"

Red Jacket Pumps are being used successfully by many growers of small fruits and vegetables. It will lift water and force it 700 feet. Sold exclusively by

Alcock, Downing & Wright, Ltd.
SUCCESSORS TO HICKMAN TYE
Phones 58-59 546 Yates St., Victoria, B.C.

Immediate Possession

To a most up-to-date 5-room Bungalow and $750 worth of brand new furniture. The house is particularly well finished—many built-in features. The kitchen is a dream for comfort and convenience. Between kitchen and living-room is a dinette with solid inlaid oak table and upholstered seats. First class neighborhood, near cars, high up. Price for quick sale $4,500

PEMBERTON & SON
625 Fort Street Phone 388

Victoria Baggage Company
H.M. Mail Contractors

OUR SPECIALTY
Furniture Moved, Crated and Shipped
Pool Cars for Prairies and All Points East

We Can Save You Time and Money. Largest Vans in the City.

Phones 2505 and 2506
510 Fort Street

WOOD $4.00
Per Cord Load, C.O.D.
LEMON, GONNASON COMPANY, LTD.
Phone 77 2824 Gov't St.

COMING!
DAWN
Passed by B.C. Censors

REV. H. BEACHAM IS DEAD IN VANCOUVER

VANCOUVER, July 30. — Rev. Havelock Beacham, sixty-three, formerly rector of Holy Trinity Anglican Church here, retired, died Sunday. He was born in Newcastle, Ont., graduated from St. John's and Wycliffe Colleges and led churches at Killarney, Man., and Cranbrook, B.C., before coming to Vancouver.

Lady O'Donoghue Dead

TORONTO, July 30.—Lady Agnes O'Donoghue, wife of Sir James O'Donoghue, died here today after a few weeks' illness.

Lady O'Donoghue was the daughter of William Barrett, merchant, Ballycastle, Ireland. In 1923 she was married to Sir James and in 1925, when they paid a visit to Toronto, they decided to live here.

During the war Lady O'Donoghue served as an artist in the drafting department of the Royal Engineers.

Man of 101 Saves Boy From Drowning

BELFAST, July 30.—Edward Gillespie, of the Gweedore district, Saturday celebrated his 101 years by jumping into a river and rescuing a boy from drowning.

TRINITY COLLEGE SCHOOL
Founded in 1865
Established 63 years.

A Church Boarding School. No Day Boys.

During the building of the new modern Schools at Port Hope

THE UPPER AND MIDDLE SCHOOLS are most comfortably quartered, with fullest equipment, at Woodstock (in the old McMaster University Buildings) where they will carry on until the new buildings in Port Hope are ready.

THE JUNIOR SCHOOL is fully equipped in its new Memorial Building at Port Hope.

Term Re-Opens September 12th.

The Rev. F. Graham Orchard, M.A., (Camb.) D.D., *Head Master.*

Write to the Bursar, Trinity College School, Port Hope

BRITISH MINER TO BE TRAINED FOR FARM HERE

Canadian Government Is Friendly to Enterprise, Says Under Secretary for Dominions in London

LOW PASSAGE AND GRANT PROMISED

LONDON, July 30.—"We have every reason to believe that the Canadian Government is thoroughly friendly to our scheme," declared Lord Lovat, Under Secretary of the Dominions, to the Canadian Press today in connection with his departure for Canada next Saturday to confer with the Ottawa authorities on a proposal to train British miners in Britain for farm work in Canada.

New training centres would open in a few weeks here, he said, and it is hoped something like 20,000 miners and their families will be ready next Spring after taking a course lasting from nine to sixteen weeks. While the head of the family is being trained a grant of $4.25 a week to his wife and fifty cents for each child will be made by the British Government.

GRANT OF $500

As soon as the miner is prepared to take up a homestead himself the British Government is prepared to grant him $500 if he can secure a similar amount from other sources, and considering the activities of volunteer immigration societies, this should not be difficult, Lord Lovat thought.

Lord Lovat said he naturally was unable to indicate the precise line of discussion between himself and the Dominion and provincial migration authorities, but he indicated that for one thing he had special belief that cottages would be provided on farms to house the newmigrants, until they obtained the necessary experience qualifying them for permanent settlement.

It was intended that each miner going to Canada under this scheme would be assured of a year's definite employment and of course the grants indicated would not be paid unless the men were permanently settled on the land, Lord Lovat said. He admitted he had no idea yet whether the miners themselves would take kindly to the scheme.

SHOULD MAKE APPEAL

"But it surely ought to appeal to the men," he added, "for they will have to find only $10 passage money and after they are accepted they will be assured a year's employment by the Canadian authorities."

All those applying for training will undergo preliminary medical examination.

Lord Lovat will continue his journey on to New Zealand and Australia, but he made it fairly plain that his faith rests largely in making the scheme popular in Canada.

This scheme is an entirely new settlement plan, independent of the proposal to send 10,000 men, three-quarters of whom would be miners, to assist in the Canadian harvest in the next few weeks.

SANGSTER FACES ASSAULT CHARGE

Accused Enters Plea of Not Guilty, and Case Is Remanded Until Thursday Morning Next

Sidney Sangster was arraigned before Magistrate George Jay in the city police court yesterday to face a charge of assaulting J. H. Smith on July 27, and occasioning him actual bodily harm. The accused pleaded not guilty through counsel, Mr. Richard C. Lowe, and reserved election. The case was remanded until Thursday morning for hearing.

W. Pistell pleaded guilty to driving his motor car to the common danger at the corner of Belleville and Government Streets on July 20, and was fined $20.

Pleading guilty through counsel, Mr. Stuart Henderson, Joseph Wong, a Chinese, of the Mount Royal Greenhouse, Blenkinsop Road, was fined $10 for failing to take out a producer's licence. Mr. H. A. Maclean, K.C., appeared for the prosecution.

A fine of $400 or four months' imprisonment in default of payment was imposed by His Honor upon Stella Bridges, who was convicted on a charge of unlawfully keeping liquor for sale at premises on Johnson Street. The accused pleaded not guilty through counsel, Mr. T. M. Miller.

The case of Alex. Brayshaw, charged with driving his automobile to the common danger, was further remanded until this morning. Mr. George Stott appeared as counsel for the defence.

Arthur Winters and Charles R. Pears were fined $5 for failing to produce their driver's licences upon the demand of police officers.

On Interesting Flight

Mrs. Elizabeth Alliott, Foul Bay Road, has just heard that her son, Mr. Eric Alliott, late R.F.C., has had an interesting experience as second pilot on the Duchess of Bedford's plane Xenia, in an attempt to fly from England to India and back in eight days. They did no night flying, so it meant doing the 3,500 miles in four hops each way. They did their three first hops splendidly, and to time, and reached Bushire, in Persia. Unfortunately, in taking off they had engine trouble and had to come down. They made a good landing, and are now busy making repairs, but may not be able to fly home again.

FOUNDER OF CAMP FIRE GIRLS DEAD

NEW YORK, July 30.—Mrs. Charlotte V. Gulick, sixty, founder of the Camp Fire Girls, died Saturday at her Summer home at South Casco, Maine.

Former Minister Who Died Recently

HON. LOUIS PHILIPPE NORMAND

Physician and surgeon, ex-mayor of Three Rivers, Quebec, and minister in the cabinet of Rt. Hon. Arthur Meighen in 1921, who died at his home, Three Rivers, after a brief illness. He was president of the third Congress des Medecine de Langue Francaise de L'Amerique du Nord, 1906, and president of the College of Physicians and Surgeons, Province of Quebec, 1907. He was president of the Privy Council of Canada in the Meighen Government. He was defeated by Hon. Jacques Bureau in the general elections of 1911 and 1921. He is survived by a large family.

BOYS' CENTRAL HIGHEST IN CITY

Result of Cadet Inspections Gives Second and Third Placings to This City

Accompanying is a list of results of the annual inspection of cadet corps in British Columbia held during May and June. In taking first place for the province, the King Edward High School, Vancouver, wins the I.O.D.E. Cup. This trophy has been in competition for many years, and was won last year by the University School, Victoria.

The I.O.D.E. Shield for competition among the Indian schools in the province, has been won by the Alert Bay cadet corps for the second time; Coqualeetza Institute, Sardis, being second, and St. George's School, Lytton, B.C., third.

The following are the scores—possible marks, 1,000:

IN ORDER OF MERIT

King Edward High School, Vancouver, 835; Boys' Central School, Victoria, 830; University School, Victoria, 815; Technical High School, Vancouver (two companies), 810; Kitsilano High Schools, Vancouver (four companies), 800; T. J. Trapp Technical School, New Westminster, 795; North Ward School, Victoria, 790; Sir James Douglas School, Victoria, 775; Brittania High School, Vancouver, 770; 72nd S. H. of C. Cadet Battalion, Vancouver, 765; I. F. of C. Cadet Corps, Vancouver, 755; King George High School, Vancouver, 740; Victoria West School, Victoria, 735; South Park School, Victoria, 725; Armstrong and Spallumcheen Cadet Corps, Armstrong, B.C., 720; Cecil Rhodes School, Vancouver, 715; Alexandra School, Vancouver, 710; Victoria High School, Victoria, 705; Aberdeen School, Vancouver, B.C., 700; 6th Field Company, C.E. Cadet Corps, North Vancouver, 700; Charles Dickens Cadet Corps, Vancouver, 695; Brittania Commercial High School Cadet Corps, Vancouver, 690; George Jay School, Victoria, 685; Dawson School, Vancouver (two companies), 680; Gilmore Avenue School, Burnaby, 675; Model School, Vancouver, 670; Quadra Street School, Victoria, 670; Livingstone School, Vancouver, 665; Burnside School, Victoria, 650; Laura Secord School, Vancouver, 650; Central School, Vancouver, 650.

GRADED EFFICIENT

In addition to the above the following units were graded "efficient" by the inspecting officer: Mission Cadet Corps, Mission; Lord Roberts' School, Vancouver (two companies); Beaconsfield School, Vancouver; Strathcona School, Vancouver; Simon Fraser School, Vancouver; Sexsmith School, South Vancouver; Coqualeetza Institute, Sardis; Alert Bay Cadet Corps, Alert Bay; Prince Rupert High School Cadet Corps, Prince Rupert; Oaklands School, Victoria; Margaret Jenkins School, Victoria; Cloverdale School, Saanich; Quesnell School, Nanaimo; D. of C. High School, New Westminster; Edmunds Cadet Corps, Burnaby; West Vancouver Cadet Corps, West Vancouver; Nelson Cadet Corps, Nelson; Sturat Wood School, Kamloops; Lloyd George School, Kamloops; Merritt Cadet Corps, Merritt; St. George's School, Lytton; Band Company, Vancouver Schools, Vancouver; Band Company, Victoria; Sea Cadet Corps, Vancouver; Sea Cadet Corps, Victoria; Sea Cadet Corps, Prince Rupert; Sea Cadet Corps, New Westminster; Sea Cadet Corps, Kelowna; Sea Cadet Corps, Penticton.

TAX ON BETTING LARGELY UNPAID

LONDON, July 30.—Evidence advanced before the House of Commons select committee on estimates showed that the 3½ per cent betting tax was unpaid on more than half of the estimated total betting turnover. The total annual betting in Britain was estimated at one billion dollars, according to a report being issued.

Piles
For Half a Century the Standard, Successful Treatment
Dr CHASE'S OINTMENT

FRANCE-CANADA COMBINE NEEDED

M. Marcel Ribardiere, Distinguished French Avocat, Recommends International Co-operation

"There would be a very great mutual advantage in a more liberal exchange of commerce between Canada and France," says M. Marcel Ribardiere, of Paris, the distinguished French avocat, who has been visiting Victoria for the past day or two with his wife. Speaking with first-hand knowledge of conditions in France, M. Ribardiere says he knows that it would mean a great deal to the smaller capitalists of his own country if they had an outlet in Canada for sound investments. Furthermore it was a certainty that intercommercial relations between countries always tended to bring about a more cordial understanding and sympathy of interests.

"Canada is very obviously prosperous. You have need of us and we have need of you," said M. Ribardiere, who had already noticed the leading position of Canada in the wheat world and her rising importance in respect of metals and mines.

Industrial conditions in France were discussed also. There is no lack of work in France today. In fact Italian workmen had been imported to feed the need of employees, and whole villages and colonies of Italians were being formed until Mussolini about a year ago put a stop to emigration.

SHIPPING TOUCHED ON

Shipping was also touched upon. M. Ribardiere in this connection noting that France exports mainly in British and American ships, not having enough of her own. Despite the high cost of living in France and the difficulty which the smaller property owners were experiencing as a result, France is enjoying considerable expansion of commerce, and her statistics show marked economic progress during the last year.

Madame Ribardiere takes a great interest in her husband's enthusiasms and has several of her own. She, too, is finding the tour of Canada interesting. It is interesting to learn that M. Ribardiere has taken an active part in trying to secure the franchise for the women of France. But the movement is not generally supported, women themselves as a group, apparently not bothering. Madame Ribardiere during the war was living in one of the properties belonging to her parents when German officers came and occupied a wing of the chateau. During the last year or two of the war the family were frequently both cold and hungry owing to the pressure put on supplies by the Germans. The old keeper frequently ran grave danger by attempting to smuggle game and other supplies to the household.

TRIBUNAL DESCRIBED

The Tribunal of Commerce of which M. Ribardiere is avocat is engaged solely in commercial litigation. It is formed of magistrates who give their services gratuitously, and some one hundred thousand cases are brought before the eleven chambers which come within its purview. The tribunal recognizes not only the professional probity of its avocats, but also their competence to judge all the industrial, commercial and financial problems which are brought before the body. The body is an ancient one, founded about four centuries ago by Michel de l'Hospital, and each period in French history has adapted itself to the economic circumstances imposed by the tribunal.

The president of the tribunal at the present time is M. Mignot Mahon, an engineer and former student of the Ecole Centrale; the vice-president is M. Albert Buisson, doctor of law.

Although he admits the hope may be utopian, M. Ribardiere advances the view that France and Canada together should form an ideal union for the peaceful penetration, industrially, of China and Japan. In cooperation they should stand a much better opportunity in this Oriental field than the United States, the latter country being handicapped, he maintains, "by their feeling toward the yellow races."

M. and Mme. Ribardiere will see several other parts of Canada on their return trip eastwards, and are due to sail from New York on August 11 on the Ss. Paris. During their visit to Victoria they visited Butchart's gardens with Comtesse de Suzannet and were afterwards entertained by her at luncheon.

REPORT ISSUED ON FRUIT CROP

Good Progress Is Being Made With Soft Fruits—Early Apples Reach Market

The horticultural news letter, issued by the horticultural branch of the Department of Agriculture, under date of last Wednesday, after referring to the warm temperatures which prevailed early in the week, says of the Vancouver Island and Gulf Islands crop:

"The loganberry crop, which was showing signs of not reaching expectations, will be further adversely affected by the heat wave of the last few days. Picking is still in progress and will continue for some days. The bulk of the crop is going to the wine factories. The raspberry crop is fast drawing to a close. Blackberries are just commencing to come on the market in some quantities.

"Sweet cherries are all over for the year. Picking of the sour cherry crop, principally the Olivet and Morello varieties, has begun. The crop is only fair. No carload shipments will be made to Prairie points this year, as the entire crop will be utilized by manufacturing firms.

"Early apples are on the market and late varieties are sizing well. Early pears are developing satisfactorily and the warm weather will hasten their maturity.

"Cleaning up of the strawberry plantations is in progress throughout the district. In most cases the tops have been cut down, the straw raked up and hauled off and cultivation started again, in anticipation of better prospects for 1929. In some cases the burning system has been adopted in the cleaning-up programme. Some older patches have been taken out entirely.

Today Is the Last Day of Our Great

July Clearance Sale

There Are Many Clean-Up Bargains Being Offered Here Today and It Will Pay You to Take Advantage of Them

Angus Campbell & Co., Ltd.
1008-10 GOVERNMENT STREET

ON WAY TO VISIT SHRINE TEMPLES

Imperial Potentate of Shrines Will Arrive Here This Week From Jasper Park

JASPER, Alta., July 30.—In the course of his Western tour, Frank L. Jones, Houston, Texas, Imperial Potentate of the Knights of the Mystic Shrine, spent the week-end in Jasper National Park, which he describes as one of the most beautiful spots he has ever visited. With him and enjoying themselves as he is, are Mrs. Jones and Frank Jones, Jr. They were guests at Jasper Park Lodge on Lac Betuvert. Mr. Jones came into Canada after attending the national conclave of the Knights Templar, of which he is past grand commander for Texas and Detroit. At Saskatoon he was made an Indian chief, with the title "Wawaw Saskatoon." At Calgary, he and Mrs. Jones were presented with a bowl fashioned of Canadian silver, and at Edmonton they received a baby buffalo robe. They traveled from Winnipeg, accompanied by A. Wilcox, general superintendent of transportation, Canadian National Railways, in his private car, and by J. R. Cameron, assistant general manager of the railway. At Vancouver they will be met by Mr. Hugh M. Calwwell, ex-mayor of Seattle, who is Imperial Captain of Guard, and next in line for the rank of potentate. After leaving Vancouver and Victoria, the potentate will visit Tacoma, Portland, Seattle, Spokane, the Yellowstone, Nelson, Butte, Aberdeen, Sioux Falls, Des Moines, Cedar Rapids, Sioux City, Marion, Rockford, Chicago, and the Ohio temples. He will be home in Houston on September 3. "I am very much taken with Western Canada," said Mr. Jones.

"The people are so friendly and so much like my own folks that all I have to do is shut my eyes, and I imagine I'm in Texas. Jasper Park is a revelation to me, and you can be sure I'm going to talk about it on my tours. There will be a great many Shriners from all parts of the United States through here on their way to the convention in California."

DEAD AT 102 YEARS

TORONTO, July 30.—Mrs. Flora McDonald, 102 years old, died at her home here last night. She had been confined to her bed for only two weeks. She is survived by one daughter, eight grandchildren and twelve great-grandchildren.

MAN KILLS DOCTOR WHO CUT OFF LEG; IS ELECTROCUTED

BELLEFONTE, Pa., July 30.—Joseph Kamenisky, twenty-year-old confessed slayer of Dr. Gerald Kelly, of Jessup, Pa., went to the electric chair here this morning. An assistant district attorney told the State Board of Pardons at its June meeting that "Kamenisky killed his angel of mercy."

Kamenisky in 1925 had his left leg crushed in an accident and was taken to the office of Dr. Kelly. Dr. Kelly advised the amputation of the leg and assisted in the operation, although both Kamenisky and his parents refused their consent.

Kamenisky returned to Dr. Kelly's office some time later and when the physician greeted him, fired point-blank at the doctor's head, shouting: "This is for my leg."

Kelly died almost instantly.

That's Smooth Travel!

Without spilling a drop, a full glass of water rides the ROLLER BEARING OLYMPIAN from the Pacific Northwest to Chicago

The New Olympian

Lv. Seattle	11:00 a.m.	
Ar. Minneapolis	8:30 p.m.	2nd day
Ar. St. Paul	9:20 p.m.	2nd day
Ar. Milwaukee	6:50 a.m.	3rd day
Ar. Chicago (Union Station)	8:59 a.m.	3rd day

Only electrification, roller bearings and friction buffers could produce such smoothness—smoothness that means marvelous riding ease and comfort for travelers on the new Olympian.

No jars, no jolts, no jerks—this famous train glides evenly along at all times, whether starting, stopping or speeding along its way.

Through the mountains for 660 miles, the new Olympian is electrically operated—no soot, no cinders. Open observation cars provide a thrilling close-up of the glorious mountain vistas.

Every convenience and luxury to make your trip a pleasure. Roomier cars, a homelike atmosphere; observation-club car; spacious lounges; coil spring mattresses in every berth; library, baths, valet, maid. And meals that are famed far and wide. Costs no more on the new Olympian.

Low Summer Fares
Faster Time

Victoria Office
902 Government Street
Phone 72
E. F. Marshall, City Passenger Agent
A. P. Chapman, Jr., General Agent

The MILWAUKEE ROAD
WORLD'S LONGEST ELECTRIFIED RAILROAD

The Daily Colonist

Established 1858

The Colonist Printing and Publishing Company, Limited Liability.

J. L. Tait, Business Manager.

Subscription Rates by Carrier and by Mail in Districts Contiguous to Victoria, Served by Colonist City Carriers:

Yearly $12.00
Monthly 1.00

Subscribers in ordering change of address should be particular to give both old and new address.

Subscription Rates by Mail:
To Canada, Great Britain, the United States and Mexico, except districts as above:

Yearly $6.00
Half-Yearly 3.00
Quarterly 1.50

All subscription rates payable in advance. Mail subscribers are requested to make all remittances direct to The Daily Colonist

Tuesday, July 31, 1928

CANADA FOR CANADIANS

Speeches which Mr. R. B. Bennett, the Conservative Leader, has been delivering in Eastern Canada bring before the people of the Dominion some of the problems with which they have to contend. At Oshawa he said: "To the extent that we have deprived the Canadian people of work, and the Canadian farmer of home markets, we have lessened the prosperity of this country." Oshawa is a town dependent for its prosperity on the operation of the National Policy, just as industrial Canada is. Mr. Bennett says that "the work of construction and consolidation begun by Macdonald and his colleagues has yet to be completed."

The course of policy pursued by the present Federal Government is placing this Dominion, to a greater degree all the time, more at the mercy of its foreign competitors. There is a selling out process in progress. The natural products in the raw state, of the farm, the forest and the mine, are being taken over, for cash it is true, by our foreign competitors. We should manufacture these products at home and thus provide work for our own people, but we do not to anything like the extent we ought. The result of this is, as The Montreal Gazette points out, that there are steadily rising imports of manufactured commodities; there is a falling off in the volume of exports; the country is failing to hold its working population. During the last five years 18,000 more people left the country than entered it through immigration. Thus our immigration and fiscal policies are working at cross purposes. This means, The Gazette says, "that all the millions and all the effort put into immigration failed to recoup the country for the loss of its own citizens who went away from a country whose industries could not employ them; they went to the United States, to help in the manufacture of commodities for the Canadian market."

It is upon these facts, relative to the greatest of Canadian problems, that Mr. Bennett is enlightening the people. The Liberal Government at Ottawa during the past seven years has been largely responsible for a condition of affairs which is working adversely against permanent prosperity in the Dominion. Temporary prosperity we can have by the sale of raw natural resources to foreign competitors. That does not alter the fact that we are allowing others to manufacture what we ought to be manufacturing ourselves. That is a condition which, in the long run, will work untold harm. Its evil results are reflected, and have been reflected for several years past, in the exodus of our population. As opposed to the present policy of the Government at Ottawa Mr. Bennett is putting forward the plea for the resumption of the National Policy in all its strength and constructiveness. In other words, he wants Canada developed for Canadians.

AN OLYMPIC VICTORY

Among the many events in the Olympic Sports the two which usually attract the greatest interest throughout the world are the 100 metres and the Marathon. They are the blue ribands of the Games. The 100 metres has been won by Percy Williams, a Vancouver boy, a runner who has suddenly leaped into fame. In the shortest of the sprint distances on the Amsterdam programme, he has beaten the selected fastest men of the nations. Interest in the Olympic games will be stirred in this province by the feat of one of its sons. Williams is only twenty years of age. He has been a runner of note in his native city since 1926, and this year, for the first time, he broke ten seconds for the 100 yards event in Seattle. After this performance, sport enthusiasts in Vancouver determined to send him to Hamilton for the Canadian Olympic trials, where he equalled the world's record for the 100 metres. He was chosen as one of Canada's representatives, and now has added fame to this Dominion as a home for athletes. His victory is notable because of his youth and comparative inexperience when pitted against the best company of sprinters. It is a victory which gives Canada a special niche of honor in the Olympic Games.

THE MASTER SENSE

Mental dispositions vary because of variations in the senses, and such variations should be taken account of in the task of education. This, in effect, is the theory advanced by Professor George M. Robertson, of the University of Edinburgh, who deals with what he calls the "master sense" in different animals. He says that animals with a flattened face, such as a cat, function mainly through their sense of sight. There is evidence that tigers, like human beings, have a poor sense of smell, but their sight and hearing are very acute. On the other hand, Professor Robertson says that animals with an elongated face, which affords accommodation for a large expanse of nasal mucous membrane, rely usually upon the evidence of the sense of smell. He instances the dog, deer, horse and rat. Such animals, he says, think in smells.

Professor Robertson is of opinion that the intelligent interpretation of what is seen is very poor in animals, as compared with men, excepting for those objects with which they are familiar. To animals the sight of a strange object arouses only suspicion or curiosity. Such a sight, he says, "may derange and inhibit a customary procedure which would otherwise have taken place, just as an unusual sound heard or object seen during a swing in golf may disorganize the nerve mechanism of a drive, which, when integrated, is performed in much the same automatic and unthinking way as most animal actions." He admits, however, that if animal vision is defective in the intelligent interpretation of stationary objects seen, as compared with man's capacity, sensibility to "flicker" and movement is exceptionally vigilant and acute, and invariably attracts attention. Such flicker and movement cause timid animals, such as birds, to initiate "an unreasoning and instinctive response—instantaneous flight."

From the foregoing premises the professor argues that analogous variations of master sense exist in human beings. Smell, he says, has certainly fallen from its primitive high estate. There are some people whom, he believes, think, reason and remember mainly by means of sight, while others perform these functions by means of hearing. "Ask a friend," says the professor, "to think of a regimental band. One will see, in imagination, the band, and another will hear the music. An early recognition of these different mental dispositions is of the utmost importance in education and in the choice of a profession."

THE DAVIS CUP

France has repeated its win of last year in the Davis Lawn Tennis Cup challenge round, and has once again demonstrated, as was emphasized last year and emphasized again at Wimbledon this Summer, that the country has a peculiar flair for the game. That flair first received its impetus from Mlle. Suzanne Lenglen and the world. It is not so much that France has developed two or three players who can always be relied upon to win any time during recent years when the honor of the country in the game is at stake; it is that these players and many other coming youths in the country appear to have profited by the lesson forthcoming from the manner in which Americans take their sports, and, in the instance of tennis, they have bettered the instruction. It is intense and continuous serious practice that has made the outstanding French lawn tennis players what they are. They live and love the game, and they possess the moral and physical stamina to give it of their best and not to allow that best to be interfered with by any distractions or temptations over which they have control. In lawn tennis, as well as in many more serious things in life, France is a nation rejuvenated since she passed through the agony of the Great War.

The Weather

Meteorological Office, Victoria, B.C., at 8 p.m., July 30, 1928.

TEMPERATURES

	Rain	Min.	Max.
Victoria	--	53	65
Vancouver	--	60	76
Kamloops	--	64	86
Estevan Point	--	54	64
Prince Rupert	--	52	58
Seattle	--	56	70
Portland	--	58	76
San Francisco	--	52	62
Spokane	--	62	88
Vernon	--	59	85
Grand Forks	--	54	92
Nelson	--	52	90
Cranbrook	--	47	85
Calgary	--	54	74
Edmonton	.04	52	66
Swift Current	--	56	60
Prince Albert	--	60	70
Qu'Appelle	--	58	70
Winnipeg	.14	58	88

FORECASTS

Victoria and Vicinity—Light to moderate winds; generally fair and a little warmer.

Vancouver and Vicinity—Light to moderate winds; generally fair and warmer.

MONDAY

Maximum	65
Minimum	54
Average	59
Minimum on the grass	52

Bright sunshine (Sunday), 5 hours, 48 minutes.

General state of the weather, clear.

5 P.M. WEATHER REPORTS

Victoria—Barometer, 30.08; wind, S.W., 6 miles; clear.

Vancouver—Barometer, 30.04; wind, S.W., 4 miles; clear.

Kamloops—Barometer, 29.74; wind, W., 6 miles; fair.

Prince Rupert—Barometer, 30.20; wind, W., 4 miles; cloudy.

Estevan Point—Barometer, 30.12; wind, N.W., 10 miles; clear.

Tatoosh—Barometer, 30.12; wind, S.W., 6 miles; cloudy.

Portland—Barometer, 30.04; wind, N.W., 4 miles; clear.

Seattle—Barometer, 30.04; wind, W., 4 miles; clear.

San Francisco—Barometer, 29.90; wind, W., 4 miles; cloudy.

Chicago's new Police Chief, Commissioner Hughes, asserts that twenty of his men could accomplish more in a given time than 100 of the best men from Scotland Yard. This enthusiastic comment is probably due to the fact that he is new to his job. He may be right, indeed, in praising what his men "can" do, but the trouble is that they have yet to do it, whereas Scotland Yard is doing it all the time.

MARGUERITES AND BLUEBELLS

Waving in the Summer breeze,
Ever swinging;
Marguerites in myriads gay,
Bluebells ringing.

If you listen you may hear,
They are saying—
"We are glad you came this way,
Idly straying.

"Rest you here on mosses green;
Take our blessing
Back with you where worldly cares
Aye are pressing.

"We would help to lighten days
Full of sadness,
We would chase all clouds away
By our gladness.

"Come! this glorious sunshine bright
Is for pleasure;
From the fount of Summer's bliss
Take a good measure."

Thus the myriad marguerites,
Ever swinging,
Sing the Summer's hours away—
Bluebells ringing.

—"Douglas," in The Scotsman.

EMPIRE TRADE

(The writer is the Secretary of the British Industries Association.) It is an amazing thing that Australia, three-quarters the size of Europe, and yet with but six million inhabitants, buys more British goods in the course of a year than any other country in the world. It is also a fact worth noting that Australia inaugurated a preference to British goods more than twenty years ago. It is not necessary to draw much upon the imagination to visualize what the worth of such a country as Australia will be to us in the years to come and it behoves us, therefore, to refrain from undue criticism of what may at times appear to be somewhat harsh tariffs, when the tremendous benefits that accrue to us from Australian trade are properly realized.—Dorothy Jacobs, in The Aberdeen Press and Journal.

EMPIRE FILMS

The Australian film industry is as yet insufficiently developed to justify a special quota of its own, but the suggestion that Imperial pictures should be given special consideration is a gratifying example of the spirit of solidarity which animates, or ought to animate, the scattered units of the British Empire—Bristol Western Daily Mail.

Note and Comment

By R. B. D.

Nothwithstanding the price that has been put on his black head by an all-wise Government, the crow has not yet been completely exterminated. We are glad of that, for, whatever his vices, or the vices that have been attributed to him, the crow is one of the most interesting of birds. His voice may not be tuneful, but he has a wonderful vocabulary of small talk, and he has the courage of his convictions. Doubtless, being a wise bird, the crow thoroughly realizes his physical limitations; but we have never seen him turn tail and flee from any other creature with wings and feathers, and we have seen him, probably in sheer impudence, put fierce hawks to flight.

* * *

Consequently we never fail to make notes of what a crow is up to when one makes its now rare appearance upon Our Street. One of them paid us a visit on Friday evening last. He must have been a very young fellow, for he was dressed in a new suit of shining black. There were many small birds in the neighborhood at the time of the welcome visit, but the crow paid no attention to them. This chap was loquacious, but he was not quarrelsome, and he was not a bully. He was attending strictly to his own business.

* * *

The chief business of life in the crow tribe, as in the life of birds of all kinds and degrees, is finding something suitable to eat. Our crow dropped down into a neighboring garden, stopped there a second or so, and then flew upon the cross bar of a telephone pole with something in his bill. There was a humming, droning sound from somewhere in the distance, the crow cock his eye towards the heavens, saw something that must have astonished him, for he dropped his meal upon the street and began to talk with the fluency of a political orator. If it had been possible to translate that tremendous flow of crow language, we doubt whether we should have been permitted to print it in the columns of The Colonist.

* * *

We looked up into the heavens in the direction from which the humming, droning sound proceeded, and saw an aeroplane approaching. The plane came nearer, and finally sailed right over the pole on which the crow was perched. The bold bird ruffled its feathers and for a moment seemed inclined to challenge the intruder to mortal combat. Then it appeared to change its mind, for it merely flapped its wings, opened its bill and gave expression to an eloquent flow of invective. It was a discreet bird, for the plane must have been the biggest it had ever seen, as it was the biggest we had ever seen. It was the great Ford plane which is said to be capable of flying anywhere with from fifteen to twenty human beings and is going to carry passengers and mail regularly between Victoria, Vancouver and Seattle, beginning this week. The machine was so low in the sky or was so big that we could distinctly see the three propellers which do not propel it but pull it through the air.

* * *

The wise crow, having decided that the best thing it could do was to let the intruder pass peacefully on its humming, droning way, remained on its perch, and doubtless asked itself, "well, what next?" Having watched the great machine quickly disappear in the direction of the sea, we found a perch too, sat down and asked ourselves, "well, what next?" One poet sighed for the wings of a dove and another for the wings of the morning that they might fly to the uttermost parts of the earth. Practical men of the day, who probably despise poets, have fashioned wings for themselves and are flying to all parts of the earth. Even the women, instead of waiting for the wings that will be part of their equipment at the proper time, are flying like birds through the air, and some of them are making a thoroughly good job of it.

* * *

As current events cast their shadows before, it is not difficult to answer the question, "what next?" As the world moves very quickly in these progressive and venturesome times, it is quite easy to answer the question, "what next?" The next thing will be that people will think as little about embarking upon a long or a short journey through the air as they now think of embarking upon a trip in a steamer to a neighboring city. We may not be numbered among those progressive people, being of an older and more nervous generation. But before very long no city will have the right to consider itself up-to-date which has not established itself, or had somebody establish it, upon an air route. Aerial connections will soon be considered as necessary for business and transportation purposes as railway and steamship connections. That is what the world is coming to and what we have to look forward to, whether with misgivings or confidence we shall not undertake to say. But the masses of mankind soon adjust themselves to the circumstances of the times. They will pay as little attention to our protests as the big plane which flew over Our Street paid to the vociferations of the young crow upon its perch.

British War Department Achieves Motor Triumph

Performance of Six-Wheel Lorries, Some With Four-Wheel Drive and Some With Six-Wheel Drive, Is Astounding—Trucks Climb Wall

Motion picture films and lantern slides depicting the demonstration of British army transports in the last military manoeuvres in England, were shown at the Work Point Barracks last night. Major P. Hennessy gave an interesting descriptive address in which he outlined the advancement of motor transportation as far as military service was concerned, and also its valuable contribution to commercial transport work.

Flooding of the market with wartime lorries handicapped the British War Department in carrying out its experiments with new-type vehicles, Major Hennessy stated.

The solid three-tired three-ton lorry and the lighter thirty-hundredweight type had their limitations. The British military authorities were desirous of developing a cross-country vehicle that would meet practically all obstacles without being so cumbersome as the tank. Half track cars were first experimented with and then the four-wheel drive cars. Eventually the War Department worked out specifications for a six-wheel vehicle with twin wheels on front and rear.

The difficulty then experienced was to get the motor manufacturers to take this up with a view to commercializing it. The War Department conceived a subsidy plan, which worked very satisfactorily, with the result that the vehicles developed and demonstrated in the recent military manoeuvres were the talk of all Europe.

USE IN COMMERCE

In developing the six-wheel vehicle, the War Department had always to keep in mind its commercial value, for governments could not afford large fleets of lorries in time of peace. The only way to build up a wartime fleet was to encourage its commercial use. This they had now succeeded in doing, the speaker said.

To bring about a truck of sufficient operative efficiency for both commercial and wartime use the department had to concentrate on four essential factors:

First, a high tractive effort was obviously desirable, and in its attainment low gearing was thought to be preferable to large engine capacity.

Secondly, it was thought essential that the suspension of the driving axles should, under all conditions of tractive effort, allow the weight to remain equal on all four driving wheels.

Thirdly, it was concluded that the suspension should also permit of free articulation of the driving axles, within as wide limits as were practicable, in such a manner that the springs were not twisted, nor the equal weight distribution over the four driving wheels disturbed.

The point was of much importance, Major Hennessy stated, because in this way the wheels could conform to rough ground without affecting the drive, whilst causing the least frame distortion and displacement.

The fourth point to achieve was low intensity of pressure between the driving wheels and the ground. This was required to reduce sinkage, with some form of nonskid to enable sufficient adhesion to be obtained to make full use of the high tractive effort provided when traveling over soft and friable ground.

During the course of Major Hennessy's address, lantern slides were shown to illustrate not only the advance in transport vehicles, but to give some idea of the general layout of the new six-wheelers.

REELS OF PICTURES

Following the lantern slides, four reels of motion pictures were shown, depicting the six-wheelers in operation, in comparison with the old four-wheelers.

The six-wheel, four-wheel drive vehicles, climbed hills that had grades of one feet in every two, and one in every three. Mount Tolmie without any road would be an easy climb for the new six-wheel vehicle, regardless of the bumps, knolls and ditches that might be in the way. These handicaps to the most powerful four-wheel vehicle were nothing to the six-wheelers. Boggy ground holds no threat to the latest type transport, while for the new six-wheel drive, a straight wall does not mean an interruption in its progress. The films showed a six-wheel drive truck standing only a few feet from a straight wall. The driver started up the engine and advanced the car to the wall. The four back wheels pressed the machine forward as the two front wheels took a grip on the wall and started climbing. This was a performance that the four-wheel drive could not accomplish, however.

There will be no trouble for the six-wheel drive vehicles to cross row after row of trenches or to go through lakes of mud during war time.

Another outstanding feature of this vehicle is the manner in which the chassis keeps an even keel and also the manner in which all six wheels are retained on the ground so that no driving force is lost.

In emergencies the lorries carry chains, similar to tractor belts which are easily and quickly adjusted. With these attached the vehicle becomes even more powerful than a tank.

ALPINISTS HAVE ENJOYABLE WEEK

Variety Given to Programme of Island Mountaineers at Forbidden Plateau

By Staff Correspondent

LAKE BEAUTIFUL CAMP, Mount Albert Edward, Friday, July 26.—Tuesday was spent in packing the tree-line camp back to Lake Beautiful in the morning, where by arrangement the party met a full party from the main camp at a certain point and all went to the newly-discovered Moat Lake, where tea was served. Mr. Douglas and Major Mackenzie joined the party at this point.

Wednesday was made "camp day," being devoted to water sports in Lake Beautiful, and Miss Jones contributed to the good humor of the occasion by composing an original song which introduced the various members of the party; a clever characterization in verse. The usual bonfire singsong closed a recreational and entertaining day. Messrs. Douglas, McKenzie, Wallis, S. Williams and Stuart Wood, and Dr. Moore, were the most active members of the expedition, making an ascent of the Castle Mountain.

Thursday was another eventful climbing day. The climbers were divided into three parties, as follows: Party No. 1, led by Mr. Claude Harrison, climbed an unnamed mountain distinguished by a peculiar stratic formation; Party No. 2, led by Mr. Douglas, went to Gosse Lake; Party No. 3, led by Mr. Paul, to the Cruickshank Valley.

CAIRN IS ERECTED

The mountain with the strata face was climbed easily, and a cairn was erected at the summit. The mountain is about 5,500 feet in height and lies between Circle Lake, at the head of the Oyster River, near Mount Albert Edward and Lime Rock Mountain. The geological formation kept Miss Jones, who is the expedition's leading geologist, puzzled. On its easterly side many peculiar trenches, formed by nature, line the face; below the trenches is a lime-rock formation, showing remarkable pits resembling well-marked quarries. On this mountain were many tracks of wolf and bear and deer. Lunch was eaten at the summit, snow being used in the teapot. The party then crossed the mountain and went into the valley between it and Mount Albert Edward to Circle Lake, thence returning to camp.

The second party had an interesting day at Goose Lake, which they reported to be of considerable area, and with a fine white sandy beach.

Dick Todd, a popular young member, had his birthday in camp, and to mark the occasion a special dinner was served, with a large birthday cake in the centre of the table. Mr. Wood also arrived, bringing into camp a large drum of ice cream, a present to the camp from the Comox Creamery. This delicacy was very opportune and welcome and made the birthday more popular than ever. Hearty congratulations were voiced to the celebrant. A well-attended campfire chorus, led by Dr. Moore, closed the main part of the day.

AT GOOSE LAKE

On Friday it was decided that almost the entire camp would spend the day at Goose Lake, the report of this section sounding so interesting. Bathing suits and the rubber boat were packed along, and an elaborate lunch prepared. The cooking staff is accompanying the expedition. Those who had already gone to Goose Lake are planning to visit some other mountains.

Saturday, it has been decided, will be a day of rest and water sports.

The principal object of the expedition to the unnamed mountain with the interesting facial strata (led by Mr. C. L. Harrison) was to locate its exact position by angles from Mount Albert Edward, and also to see if any fossils could be found in its strata. The latter object, at least, was attained, Mr. Harrison finding fossils at 5,000 feet. Some of these he brought down, others, unfortunately, were broken, and some were too hard to break away from the surrounding rock.

DRIVERS PAY COURT FINES

THIRTY-ONE MOTORISTS CONVICTED OF FAILING TO OBEY "STOP" SIGNALS HERE

Magistrate Jay Imposes Nominal Penalty—More Cases Today and During Rest of Week

Thirty-one motorists who were hailed in the city police court yesterday, were each fined the sum of $5 for failing to obey the arterial highway regulations in Victoria. Between forty and fifty car drivers will be arraigned before Magistrate Jay this morning to face similar charges, and other alleged offenders will be called in court during the remainder of the week.

Pleas of guilty to charges of failing to come to a full stop on entering the arterial highways were given by the following twenty-eight motorists, who were fined the nominal sum of $5: Arthur Winters, Charles R. Pears, Archer Whiteman, E. B. Collier, J. C. Newmarch, S. Wilkie, Harold Parfitt, E. Tucker, E. Penty, F. E. Cross, Frank Luff, Darcy Bale, G. C. Grant, J. Beales, J. W. Briggs, Mrs. H. Elliott, T. Woolison, J. Irving, J. McHattie, A. Southwell, L. R. Acres, W. Walsh, W. S. Moore, J. M. Holland, C. Smith, A. Webb, H. Collier and D. Thom.

W. R. Markill and Mrs. Charles Spencer, who pleaded not guilty, and R. Wilson, who entered a plea of "unintentionally guilty," were convicted, and each fined $5.

In pleading guilty for one of the defendants, Mr. Richard C. Lowe claimed that while the provision for having motor cars stop on entering arterial highways was a good one, that section of the by-law governing the arterial highway rules was useless and was not worth the paper it was written on. He thought that motorists would not observe the by-law if they knew that that section was useless.

"An accident will probably happen some day, and unless the wording of the by-law is altered, a person relying upon the by-law will find on reaching the higher courts that that section of the by-law will be of no avail or assistance to him. I think the by-law should be sent back to the city council to be sensibly redrawn, so that unnecessary expense will be saved the citizens," Mr. Lowe urged.

The New Things Are Seen at Weiler's First

IT'S so easy to understand why the new things are always shown first at Weiler's. Weiler's is exclusively a home-furnishing store, the largest and oldest in British Columbia. Manufacturers make a point of showing new furniture designs, new cretonnes, new china and glassware to Weiler's. That is why Weiler's is the most interesting place in town to shop for the home.

WEILER'S

Complete House Furnishers

Government Street Established 1862

Now Is the Time to Shingle or Reshingle

Use B.C. Neverot Stained Shingles—$6.00 Per Square

For Sale by

THE MOORE-WHITTINGTON LUMBER CO. LTD.

Specialists in Woodwork

All Outdoors Invites Your Kodak

That's particularly true now, when picture opportunities are everywhere. Let us show you our newest Kodaks, ranging in price from $5.00 up, and also do your developing and printing. We have a reputation for exceptional film finishing.

Films In Before 9:30 A.M.
Ready at 5 P.M.

THE OWL DRUG CO., LTD.

Campbell Building, Fort and Douglas — Prescription Specialists — W. H. Bland, Mgr. Phone 135

I-ON-A-CO

All Over — Two Nations

It Requires No Money

to try the wonderful health-giving qualities of the Original Wilshire I-ON-A-CO Belt. Accept our invitation and have three

FREE

treatments, without obligation. Then judge for yourself.

Make up your mind today and start this simple and inexpensive way to relieve your pain and regain your health.

There is no inconvenience, but the results will surprise you.

Note the Number---504 Sayward Building

Office Hours: 12 Noon to 6 P.M., Week Days Only

Telephone 2362 H. A. Goward, Sales Manager

Wilshire I-ON-A-CO

Foot Specialist

We relieve every kind of foot trouble, no matter how long standing. When others fail, see us.

Painless. Scientific. Over 3,000 have benefited.

Phone 597. Free Examination.

B.C. Foot Hospital

Stobart Bldg., 745 Yates St.

DELICIOUS SALMON

(Red)

From the waters of the Gulf Islands, scientifically packed to preserve the natural flavor.

Try a Tin

AT ALL GROCERS

30c Per Tin

Packed by

Saanich Canning Co., Ld.

Sidney, B.C.

The Rhyming Optimist

By Aline Michaelis

MAN, THE BUILDER

The wide earth lay, a tangled waste as wild as ocean's own; across its breast no paths were traced through tangles overgrown. Its mountain fastnesses were still as in the day's first light, each snow-crowned peak, each tree-clad hill, each sky-aspiring height. The forest depths, the mighty plain untamed, unfruitful lay, beneath the kiss of sun and rain, while ages wore away. So eons went, and then a change . . . no vale, no hill the same, the jungle and the waste grew strange since man, the builder came. Mole-like, his tunnels pierce the hills, his bridges span the streams, the wonder of his cities thrills the world to greater dreams. All the fruitful fields, all ships at sea, attest his spirit's flame, and earth fulfils her destiny, since man, the builder, came!

ESTABLISHED 1885

Wear Arch-Preserver Shoes

The Ones With Comfort, Fit and Smartness

Maynard's Shoe Store

549 Yates Street Phone 1232

WHERE MOST PEOPLE TRADE

Announcing the Latest Model Radiola

"51" Radiola "51"

In an Artistic Walnut Cabinet, latest development of the combined resources of the Radio Corporation of America and the Canadian General Electric Co. No batteries. No chemicals. Just connect to your light socket. Exchange your silent piano for

A Real, Live Entertainer.
See Us About This New Radio Today.

DAVIS & KING, LTD.

719-721 Fort St. (Next to Cornwell's) Phone 711

B.C. FUNERAL COMPANY HAYWARD'S LIMITED 734 BROUGHTON ST TELEPHONE 2235

Nanaimo-Wellington

THE ISLAND'S FINEST COAL

Victoria Fuel Co., Ltd.

1203 Broad Street Phone 1377

Victoria's Only Exclusive Piano House
Knabe—Willis—renowned Chickering—Ampico

Here's an Ideal Little Piano for Your Camp $60

It's a "wee" size used piano that you can put in the back of a touring car and run it out to your camp.

WILLIS PIANOS
LIMITED
1003 Gov't Street Phone No. 514

WILLOW GROUSE TO BE PROTECTED

Game Board Will Endeavor to Halt Destruction by Protection Over Period

To protect willow grouse, the Game Conservation Board, according to an announcement, will establish an embargo on their shooting this year.

TWO DISTRICTS

For game purposes in the regulations, the province is divided again this year into two districts, the Western district including all territory west of the summit of the Cascade Mountains and south of the electoral district of Atlin, and the Eastern district covering the remaining area. Certain specified areas of Skeena and Lillooet, however, are placed in the Eastern district for migratory bird regulations.

The regulations include the big game seasons announced before, and the seasons on fur-bearing animals and game birds.

In the Western district all fur-bearing animals, except muskrats on Vancouver Island, will be open from November 1 to February 28.

Ducks (except wood and elder ducks), Wilson snipe, coots and geese, from October 15 to January 31.

Black brant, from November 15 to February 28.

NO LIVE DECOYS

Band-tailed pigeons from September 15 to September 30, with use of live decoys forbidden.

Blue grouse, except South Saanich and the Highland districts near Victoria, and Hornby and Denman Islands, from September 15 to October 31. In the Highland district, from September 15 to September 30.

Quail (except bob-white and mountain quail) on Vancouver Island, south and east of Englishman River, except Oak Bay Municipality and on Salt Spring Island, from October 15 to November 30. On Denman and Saturna Islands from October 15 to October 31.

Cock pheasants on Vancouver Island, except Oak Bay and territory north of Oyster River, and on Gabriola, Texada, Sidney, Moresby, Pender, Mayne, Galiano and Salt Spring Islands, from October 13 to November 30, and on the Mainland from October 15 to November 30, except in Squamish Valley and Point Grey Municipality.

European partridges on Vancouver Island, in South Saanich and the Highland districts, and in North Saanich and on the Mainland in the districts of Delta and Chilliwack, except that portion of Chilliwack north and east of Vedder Canal, from November 1 to November 15.

With the Ex-Service Organizations

In Victoria and District

CANADIAN PENSIONERS

The next general meeting of the Canadian Pensioners' Association of the Great War, Victoria branch, will be held in Room 64 Surrey Block, Yates Street, on Friday, August 10.

At the meeting held last Friday, the deputation appointed to interview Hon. J. H King, Minister of Pensions and National Health, reported satisfactory progress. Several pension cases now pending were presented to Dr. King for his personal consideration. Legislation enacted by the House of Commons regarding soldiers' affairs was also discussed. In concluding the interview the Minister desired to assure all veterans of his sympathy and consideration to those who were disabled as a result of war service.

Conservative Picnic Committee to Meet

A meeting of the picnic committee of the Conservative Association will be held tomorrow night at 8 o'clock in the Campbell Building. A full attendance is requested.

MANY TRIBUTES SHOW ESTEEM

Floral Tokens Received From All Parts of B.C. at Funeral of Mrs. Sutherland

Members of the Liberal Administration, members of the Government-elect, including Hon. S. F. Tolmie, and a host of close personal friends paid their last tribute of respect at the impressive funeral services held yesterday morning over the late Mrs. Lillian Margaret Sutherland, wife of Hon. W. H. Sutherland, Minister of Public Works, who passed away on Saturday morning.

The cortege left the family residence, 515 Foul Bay Road, at 10:15 o'clock and proceeded to the Church of Our Lady of Lourdes at the Willows, where Rev. Father J. R. Buckley celebrated Mass at 10:30 o'clock. Mrs. C. E. Wilson sang suitable Requiem songs during the Mass.

The pallbearers were: Chief Justice J. A. Macdonald, Hon. J. H. King, Premier J. D. MacLean, Hon. T. D. Pattullo, Hon. A. M. Manson, and Hon. E. D. Barrow.

There was a very large quantity of flowers from all parts of British Columbia.

Among those sending flowers and telegrams of condolence were: Lord and Lady Willingdon, Rt. Hon. W. L. Mackenzie King, the Lieutenant-Governor of British Columbia and Miss Mackenzie, the Executive Council of British Columbia, Victoria Liberal Association, Resident Engineer and staff of the University Endowment Lands, Pacific Great Eastern Railway directors (Vancouver), superintendent, officers, N. C. O.'s and men, Provincial Police; Liberal Women's Forum, Laurier Club, Mines Department, Public Works Department, Parliament Buildings gardeners, The Times Printing & Publishing Company, Mr. and Mrs. John Arbuthnot, Mr. and Mrs. R. P. Butchart, Hon. E. D. and Mrs. Barrow, Mr. W. J. Bowser, Hon. J. A. and Mrs. Buckham, Mr. and Mrs. C. A. Cotterell (Vancouver), Mrs. D. C. Coleman and mother (Winnipeg), Major Campbell, Hon. D. Donaghy, Captain James Pitzsimmons, Mr. and Mrs. J. W. de B. Farris (Vancouver), Senator and Mrs. R. G. Green, Senator G. P. Graham and Mrs. Graham (Brockville), Mr. Justice and Mrs. Galliher, Mr. Grant Hall, Mr. and Mrs. John Hart, Mr. and Mrs. Ivel, Hon. and Mrs. J. H. King, Hon. A. M. and Mrs. Manson, Chief Justice Macdonald and family, Mr. Justice M. A. MacDonald, Dr. and Mrs. J. D. MacLean, Captain Ian A. Mackenzie, Dr. K. C. MacDonald (Vernon), Mr. B. C. Nicholas, Hon. T. D. and Mrs. Pattullo, Mrs. John Oliver, Mrs. Rithet, Mr. and Mrs. Charles J. V. Spratt, Mr. W. C. Shelly, Dr. and Mrs. S. F. Tolmie, Mr. and Mrs. W. J. Blake Wilson, Mr. and Mrs. J. W. Weart (Vancouver).

There were a large number of flowers from the Revelstoke district organizations, and friends in the minister's riding, including the Revelstoke Women's Canadian Club, the Revelstoke Chapter of the Eastern Star, Revelstoke Preceptory, Revelstoke Chapter of the Royal Arch, and Kootenay Lodge No. 15, A.F. and A.M.

Interment was made in Ross Bay Cemetery. The arrangements were in the hands of the Sands Funeral Company.

Canadian Honored by Harvard University

J. BURN HELME, M.Arch.

Brilliant young Canadian architect, who has been appointed University Fellow at Harvard University for the year 1928-29. Mr. Helme is a graduate of the faculty of applied science at the University of Toronto, class of 1922. He has been assistant professor of architecture at the Pennsylvania State College for the past three years.

NEW COMMITTEE IS APPOINTED

Reeve of Esquimalt Abolishes Public Works Body and Replaces It With Council as a Whole

Reeve James Elrick, of Esquimalt, at the council meeting held last night abolished the public works committee and replaced it by the council as a whole, with Councillor Smith as chairman. The matter was the cause of objection on the part of Councillor Alex. Lockley, former chairman of the committee.

The reeve presented a letter from Mr. G. H. Sedger, municipal solicitor, which stated that the action being taken by the chief magistrate in the matter was quite within his rights.

Councillor Lockley, in voicing his criticism, stated that the committee had been appointed at the beginning of the year, had set its plans, had made no mistakes and attended to duty in every detail. This was done in the interest of the ratepayers, stated Mr. Lockley.

"You have appointed a man as chairman who knows nothing about it. Your statement that the change was being made in the interest of the ratepayers means sink or swim for you, Mr. Reeve," declared Councillor Lockley.

A letter from Mr. S. L. Wilson, chief wiring inspector at the City Hall, with reference to the Electric Inspection By-law, was read. It suggested that if the council saw fit to adopt the by-law and code it would help not only Esquimalt, but the two adjoining municipalities, along with the city, to work under one set of rules.

The matter was left over for the engineer's report at the next meeting.

Reeve James Elrick and Councillor S. A. Pomeroy were chosen by the council to attend the Union of Municipalities convention at Trail, September 12 and 13.

The British Columbia Safety League appealed to the council for a grant towards the "warning posters" put up in the municipality. Councillor Cox moved that $25 be granted, but when the motion was put to a vote it was defeated.

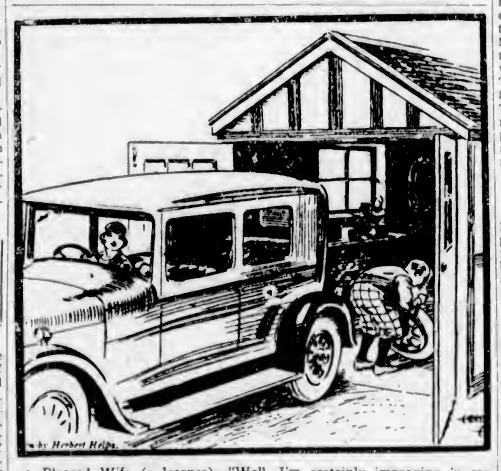

Pleased Wife (a learner)—"Well, I'm certainly improving in my driving. I'm getting into the garage this time without a single bump!"
—Passing Show, London.

DUAL SUCCESSION DUTY REGULATED

Where Province Gives Reciprocity, Estates of Its Residents Will Escape Double Levy

By order-in-council the Provincial Government yesterday has decided to apply to provinces which exempt from succession duty property held in British Columbia, the same privilege in this province. When a testator dies in British Columbia, the provincial authorities will not collect succession duty on estates outside its jurisdiction hereafter, an issue which has recently been before the courts.

The object is ultimately to secure the abolition of dual succession duties in Canada. Quebec will be outside its scope, owing to failure to grant reciprocity in this matter. Of the remaining eight provinces, Ontario has taken the lead in giving effect to this relief to estates.

This phase of succession duty law has led to much discussion in the past.

Weighted Body of Farm Laborer Is Taken From Lake

SASKATOON, July 30.—The body of Carl Stradicki, farm laborer employed by J. Roth on a farm near Wilkie, was taken from the waters of Tramping Lake yesterday. The body was found with a fifty-pound stone tied around it and a bullet wound in the head. An inquest will be held.

TRANSPORTATION ISSUE RAISED

Esquimalt Wants Better Street Car Service, or Alternatively Motor Bus Connection

Esquimalt's street car service came under fire at the meeting of the Esquimalt Council last night. Councillor Pomeroy suggested that the B.C. Electric Railway should give better service and voiced the opinion that efforts should be made to try and induce the company to come over the Johnson Street bridge. "It is a poor service, and if someone incorporated a bus line we would get far better and quicker transportation," said Councillor Hadfield.

A motion was passed to consult the municipal solicitor, and ascertain whether or not the council had power to grant a concession to a bus line to inaugurate a service from the city through Esquimalt. A committee was appointed to interview Mr. A. T. Goward, vice-president of the B.C. Electric Railway on the matter of the transportation in the township.

Sister of Bret Harte Dies Here At Advanced Age

A private funeral was held here yesterday for Mrs. B. H. Wyman, who died in her ninetieth year at the residence of her daughter, Mrs. H. J. Wasson, at 711 Pemberton Road. Mrs. Wyman, a sister of Bret Harte, chronicler of the California gold rush, continued through life to regard closely her associations with California, although for the past four years she had made her home with her daughter and son-in-law here.

She lived in strict retirement, and by express request, only relatives attended the funeral, including two daughters from California, who had been summoned to her bedside. The remains will be interred at Oakland, California, on account of the family associations.

A Special Attraction to Vancouver Show

This is Charlotte Crane, pretty star of Westcott's Blondes and Brunettes who come to the Happyland Skidroad during the Vancouver exhibition, August 8 to 18, as one of six big attractions.

LONG MOTORCYCLE TOUR

What is believed to be the largest "gypsy touring" party in the world has just completed a motorcycle tour of nearly 1,000 miles over country highways between Melbourne and Sydney, Australia. The party, consisting of seventy riders of all ages, from a young child to a man of sixty-three, traveled in forty-one motorcycles. Miss "Bobbie" Roberts rode a motorcycle the entire trip, and said that she enjoyed it. M. Quinton, a deaf and dumb man, managed another machine. Many wives of drivers rode in side cars. The tour started in Melbourne, and Sydney was reached in three days. There the party enjoyed motorcycle racing at the Speedway Royal, took part in a church parade on Sunday and started the three-day return run to Melbourne the following day.

DARWIN'S HOME PRESERVED

Charles Darwin's old home, Downe House, at Downe, England, is to be preserved. Negotiations were completed recently for the taking over by the British Association in trust as a national memomrial the former dwelling of the great naturalist, which has been bought and endowed for $75,000 by Dr. G. Buckstron Browne, a well-known surgeon. The plan of the association is to preserve Downe House and grounds as they were when Darwin lived there, not as a show place, but to serve some useful purpose, which has not yet been decided on. Members of Darwin's family are helping to secure as many as possible of Darwin's possessions to be placed in the house.

BOOTS SPURRED S. McMANUS

How he began as a short-story writer was recently related by S. McManus, the well-known Irish writer, while he was visiting Enniskillen Model School, where in his early days he had been a pupil teacher. McManus said that he got into the bad graces of a senior assistant, and the punishment was to tell a story every night for thirty nights in the dormintory. McManus did so, and many of these stories were afterward published and brought the author from $5 to $25 each. Sometimes, when he would think the others were asleep, he would stop telling his story, but a boot would be hurled at his bed in the darkness, and he would be compelled to continue his tale. Thus began his successful career as a story-teller.

DIES OF POISON

VANCOUVER, July 30.—Mrs. E H Felty, Henrlock Street, found lying on her bed desperately ill today by her sister, died later in hospital from lysol poisoning. Deceased had been in poor health for some time.

ALD. BROWN TO BE CANDIDATE

CIVIC FINANCE CHAIRMAN TO RUN FOR MAYOR IN DECEMBER ELECTIONS

Makes Announcement of Decision at Gyro Luncheon—Club to Stage "Get-a-Vote" Drive

"At the request of a large number of ratepayers I have decided to throw my hat in the ring and allow my name to stand for the mayoralty of Victoria at the next municipal election. Mayor Pendray has assured me that he will not seek re-election in December," Alderman Percy R. Brown declared yesterday at the weekly luncheon meeting of the Victoria Gyro Club in the Chamber of Commerce.

Alderman Brown stated that it was just four years ago that the Gyro Club inaugurated its "get-a-vote campaign" and renewed the interest of young men in municipal affairs. "I am sure none of you have been sorry for the campaign you put on, and I hope you will renew you interest along these lines.

"I can assure you that our city is making progress in every way, and, while you may not all agree on all our industrial policies, still, if through these industries Victoria is put on the map, and a good share of our reverted lands are put back on the tax-paying roll, our efforts will not have been in vain," Alderman Brown asserted.

As a member of the City Council in the four years which had witnessed these betterments, with four years' experience on the City School Board, and as a native son of Victoria, Alderman Brown believed he was warranted in offering his services as mayor.

Mr. Arnold W. Trevett, president of the Gyro Club, stated that a strong committee of the organization was now preparing to stage a vigorous "get-a-vote campaign" this year.

The president gave a report on the International Gyro convention which took place recently at Syracuse, N.Y., and which he attended as delegate of the local Gyro Club.

Obituary

GRAY—The funeral of the late Stanley Gray took place Monday afternoon from McCall Brothers' Funeral Home. Rev. McLeary, assisted by Rev. Daniel Walker, conducted the service, during which the hymns "The Sands of Time Are Sinking" and "Rock of Ages" were sung; also "The City of Gold" was sung as a solo by Mrs. H. Shingles. Interment was made in Royal Oak Burial Park, with the following as pallbearers: Messrs. G. Bayley, J. Butchart, E. Vickers, A. C. McGregor, O. S. Elliott and Andrew Paul.

PROVAN—Funeral service will be held at the Thomson Funeral Home, 1625 Quadra Street, this afternoon at 2 o'clock for the late Mrs. Margaret Henderson Provan, who passed away at the family residence, 3425 Maplewood Road, Saanich, at an early hour on Saturday morning. Rev. J. G. G. Bompas will officiate and the remains will be laid to rest in the Royal Oak Burial Park.

HORDERN—There passed away in this city on July 28, William Hordern, aged seventy-five years, and born in Leicester, England. The remains were forwarded yesterday afternoon by Hayward's B.C. Funeral Company to Saskatoon, where interment will take place.

CALLAN—The funeral of Patrick Callan took place yesterday morning, the cortege leaving the Sands Funeral Chapel at 8:50 o'clock and proceeding to St. Andrew's Cathedral, where Rev. Father Evans conducted mass. Interment was made in Ross Bay Cemetery. The pallbearers were Messrs. M. Lawless, A. Marston, L. Callan and E. Callan.

SAUNDERS—The funeral of the late Mr. Henry Saunders, who passed away at his home, 3286 Rutledge Street, last Friday, took place yesterday morning, July 30, at 11 o'clock from the Sands Funeral Chapel. Relatives and a large gathering of friends were in attendance and the many beautiful flowers testified to the high esteem in which the late Mr. Saunders was held by his many friends. Rev. J. S. Patterson officiated and the pallbearers were Messrs. W. Bridges, J. Emerson, R. Meadows, A. D. Grieve, J. G. Little and J. Syme. The remains were laid to rest in the family plot at Ross Bay Cemetery.

Favorite for Numerous Summer Occasions

Knitted Suits

Trim smartness, colorful beauty, practical utility—the Knitted Suit combines all three in a very pleasing degree. There is a choice of the straight line pull-over effects, and others with Cardigan jackets. All the popular shades are represented, including blue, green, shell pink, white, etc. Prices

$12.50, $15, $19.50

728-730 Yates St. Scurrah's LIMITED Phone 3983

A RECORD IS BETTER THAN A PROMISE

PREFERRED HART OIL BURNERS

711 View St. **McDOWELL & MANN** Phone 1735

Remodeling Sale

Now on. Prices slashed to limit, but we ask you to come now. Workmen have come sooner than expected, and we can carry on the sale only a day or two longer. Take advantage of this chance to buy

FURNITURE, BEDDING AND DRAPERIES REAL CHEAP

SMITH & CHAMPION
"THE BETTER VALUE STORE"
1420 DOUGLAS ST. NEAR CITY HALL LIMITED

COMING!
DAWN
Passed by B.C. Censors

DUNLOP

Your Safety

Ordinary Tires End Where "Tractions" Commence

After every other tire has had its say, Dunlop Traction Tread is still on the "long distance" line because what are featured as special points in some other tires come under the head of "Taken-for-granted" in Dunlop Traction Tread. In other words, where ordinary non-skids end, Dunlop Traction Tread commences in earnest.

DUNLOP TIRE & RUBBER GOODS Company Limited

DISTRIBUTORS:

Automotive Sales Company, Victoria

618 Pandora Avenue, Phone 544

DUNLOP SALES AND SERVICE

Automotive Equipment House

758 Yates St. Next to Library Phone 394

2643 Douglas St. **DOUGLAS TIRE SHOP** Phone 3241

"Quality first"

McNISH'S SPECIAL SCOTCH WHISKY

(Consumed throughout the World)

38

This whisky is favoured by the distinguished patrons of Claridge's in Paris.

PRE-WAR STRENGTH—20 U.P.

This advertisement is not published or displayed by the Liquor Control Board or by the Government of British Columbia.

Dr WATSON'S TONIC ALE & STOUT

is highly recommended by medical practitioners for people run down in health—suffering from anaemia, poorness of blood, constipation, etc. Drinking it daily will build up your health. 75c package makes 3 gallons. If unobtainable, write

M. Allen & Co., Read Bldg., Toronto

Okanagan Apricots

Heavy Pack, per box $1.25
B.C. Sugar, 100 lbs., $7.05; 20 lbs. $1.46

Brown Rice, 3 lbs. ..... 25¢
Libby's Pork and Beans Reg. 25c. Big family tin 19¢
Braid's Tudor Tea Reg. 75c lb ..... 55¢
Jaeger Norwegian Sardines In olive oil, 2 tins ..... 25¢
Grantham's Lime Juice Cordial Large bottle ..... 35¢
English Pure D.S.F. Mustard Per lb. ..... 45¢

Whiz Fly Fume Outfits, Hand Sprayer and 8-oz. Tin ..... 58¢

Lambs' Heads, tongue in ..10¢
White Spring Salmon, lb. 16¢
Fresh Local Halibut, lb. ..... 18¢
Choice Lamb Chops, lb. ..... 35¢
Steak and Kidney, 1¼ lbs 25¢
Fresh Killed Rabbits, lb. 25¢

H. O. KIRKHAM & CO., LIMITED
Grocery Phones 178-179 **612 Fort Street** Butcher & Provisions 5521-5520
Delivery Dept. 5522 Fruits 5523 Fish Dept. 5521

Cordova Bay Recreation Club

REGATTA

Wednesday, August 1
Commencing at 1 P.M.

Swimming, Racing, Boating and Yacht Races

Dancing, 9 to 12.

Buses Leave Matson's Stage Depot at Frequent Intervals

"Build B.C."

Quality Alone Does This

"We cannot enjoy tea or coffee without Pacific Milk. We use it for every kind of cooking where milk is needed. We find it makes the best icing and also is a great saving on butter."
This is an extract from a long letter by Mrs. C. H. Holman, of Vancouver, received by Pacific Milk. Mrs. Holman says she has used Pacific Milk for three years.

PACIFIC MILK
Factories at Abbotsford and Ladner, B.C.

Accumulative Bonds Increase Your Savings

Compounding the interest on your investment half-yearly Canada Permanent Accumulative Bonds make your money work. $80.05 invested now returns $100 in five years. It's a good start, backed by a sound experienced financial firm.

CANADA PERMANENT
Mortgage Corporation
1105 Douglas Street

LONDON, Ont., July 30.—Mr. and Mrs. E. C. Hertsch, Jackson, Ohio, were killed, and three companions were seriously injured today when their auto ran into a ditch and crashed into a telephone pole near Glencoe.

Cost of Milk Distribution Is Hard Problem

VANCOUVER, July 30.—Declaring that it would be impossible for the city to successfully take over the distribution of milk and still have competition among dairymen, Edward North, proprietor of Wilford Dairy Farm, Sea Island, said he could see no way out of the present difficulty of high cost of distribution when he testified in the milk inquiry.

Henry Rive, representing the Department of Agriculture, brought out the evidence that there is better veterinary inspection of cattle in British Columbia than in most of the provinces in Canada. H. J. Price, representing the F.V.M.P.A., showed that a regular bacterial count is necessary in order to check up on the quality of milk.

VISIT OF THE DEPUTY GRAND SIRE OF I.O.O.F.

The Odd Fellows of Victoria will hold a meeting this evening at 8 o'clock at the Odd Fellows' Hall for the purpose of meeting Hon. Frank Martin, deputy grand sire of the order, who is paying an official visit to the city. All Odd Fellows are invited to be present to meet the distinguished visitor, who will give an address on the order in general.

Blast Kills Many

BERLIN, July 30.—Twenty-five persons are reported to have been killed in an explosion of benzine at a chemical factory in Lodz, Poland. Hundreds are said to have been injured. Many houses were wrecked. Windows were shattered for a mile around the factory.

Vancouver Island

COLLIERY PICNIC IS HUGE SUCCESS

Royston Beach Attracts Steady Stream of Merrymakers' Cars From Early Morning

The weather was all that could be desired on Saturday, on the occasion of the annual picine of the employees of the Canadian Collieries (Dunsmuir) Limited. As in previous years the celebration was held at Royston Beach, and from 8:30 in the morning a steady stream of cars, loaded with picnickers, made their way to the popular beach. The celebration was a huge success. It was a day the children reveled in, for the energetic committee, led by such stalwarts as the president, Mr. A. J. Taylor, and the secretary, Mr. Charles O'Brien, had laid in a stock of goodies dear to the hearts of youngsters. Fifteen large boxes of all-day suckers, 150 cases of soft drinks, 125 gallons of ice cream, 1,500 bags of peanuts and 2,000 oranges was the stock purchased so that not one youngster present need go short. In addition, the committee provided free tea, thus saving the harassed mothers much labor.

The sports programme was about the same as last year's and provided some keen competition. The following is a full list of events with the winners:

Boys' race, 6 years, 50 yards—1, J. Jackson, 2, Ed. Bono.

Girls' race, 6 years, 50 yards—1, Kathleen Drew; 2, E. F. Carter.

Boys' race, 8 years, 50 yards—1, T. Conti; 2, A. Davis.

Girls' race, 8 years, 50 yards—1, B. Fawkes, 2, M. Westfield.

Boys' race, 10 years, 50 yards—1, W. Cooms; 2, P. Bono.

Girls' race, 10 years, 50 yards—1, E. Berkley; 2, Masako.

Boys' race, 12 years, 75 yards—1, Hiroshi; 2, H. McLeod.

Girls' race, 12 years, 75 yards—1, Barbara Martin; 2, May Fawkes.

Boys' race, 15 years, 75 yards—1, J. Coombs; 2, H. Kerton.

Girls' race, 15 years, 75 yards—1, Kathleen Brown; 2, B. Martin.

Girls' egg and spoon race, fifteen years—1, K. Brown; 2, M. Williams.

Boys' sack race, twelve years—1, H. Calnan; 2, J. Robertson.

Girls' shoe scramble, twelve years; 1, L. Swingler; 2, M. Graham.

Boys' three-legged race, fourteen years—1, E. James and J. Coombes; 2, H. Westfield and H. Irvine.

Girls' relay race, 75 yards—1, B. Martin, L. Tomasso and B. Stant; 2, M. Herd, C. Williams and K. Brown.

Boys' pillow fight—1, J. Coombes; 2, Sidney Hunt.

Adults' quoiting competition, Scotch style, 18 yards—1, W. Herd; 2, John Bond.

Quoiting competition, English style, 11 yards—1, James Murray; 2, R. T. Brown.

Girls' potato race, fifteen years—1, K. Brown; 2, B. Stant.

Boys' cracker-eating contest, ten years—1, H. Westfield; 2, H. Perez.

Girls' rope-skipping race, ten years—1, H. Mara; 2, B. Smart.

Boys' human wheelbarrow race, ten years—1, W. Coombs and W. Higgh; 2, F. Martin and L. Idiens.

Girls' potato race, ten years—1, Betty Smart; 2, Amy Quinn.

Boys' 100 yards dash, fifteen years—1, J. Coombs; 2, H. Kerton.

Boys' springboard high jump—1, Norman Hill; 2, Henry Watson.

Bosche competition—1, A. Bobo; 2, J. Scarvardo.

Single ladies' race, 75 yards—1, C. Boyd; 2, V. Feeley.

100 yards dash, juniors, 18 years—1, M. Hayashi; 2, Norman Hill.

Married ladies' race, 50 yards—1, Mrs. E. King; 2, Mrs. J. Bond.

Old man's race, 50 yards—1, J. Cornwall; 2, A. H. Glover.

Running high jump—1, H. Watson; 2, H. Conrod.

Special, 100 yards dash for boys, 16 and under, for McLennan & McFeeley Cup—1, E. James; 2, E. Robinson.

Putting 16-pound shot—1, G. Bates; 2, R. A. Robertson.

Running hop, skip and jump—1, N. Hill; 2, H. Watson.

440 yards race—1, N. Hayashi; 2, H. Watson.

Married ladies' nail-driving contest—1, Mrs. S. Chapman; 2, Mrs. Foley.

100 yards dash, open handicap—1, N. Hayashi; 2, Norman Hill.

Ladies' needle-threading contest—1, Mrs. M. Harris; 2, Mrs. S. Chapman.

880 yards race—1, Henry Watson; 2, G. Bates.

100 yards dash for employees only, for Bapco Cup—1, G. Bates; 2, H. Watson.

PICNIC PARTY HAD FALL IN WATER

Venerable Float Collapsed Under Pressure of Many Visitors —All Had a Thrill

TOFINO, July 26.—(By Mail.)—A party of excursionists, consisting of Mrs. Johnson and Miss E. Yeomans, of Victoria; Mr. and Mrs. George Anderson, Mrs. Frank Garrard, Rev. Ardagh Walter and two other lady visitors, left Tofino yesterday on the launch Agnes for the purpose of holding a picnic at Long Beach, and what was intended to be a most enjoyable outing almost resolved itself into a disastrous midsummer tragedy.

The day was an ideal one for their purpose, as the speedy little craft skimmed past the apparently interminable panorama of islands, bays, promontories and sounds that surround the inside portal of the famous beach.

Owing to the low condition of the tide, which sometimes renders the inside approaches to the beach rather difficult on account of the shallowness of the water, it was decided to effect a landing at the outside float, which is connected with the ocean front by a two-mile trail through the woods. The structure is of a considerable length in order to enable it to reach the navigable water, and consists of parallel logs, surfaced and heldtogether by transverse slabs of wood, being connected with the shore by an elevated footbridge about eight feet high, and having an approximate length of about seventy feet.

According to all information at present obtainable, Mr. Anderson and Mr. Johnson, who were the first to land, negotiated the passage of the bridge in safety, when Mr. G. Jackson, a hospitable resident of that locality, approached from the shore end of the structure to extend a hearty welcome to the merry holiday makers. But as he is a man of considerable avoirdupois, and several of his visitors were no lightweights, the congestion of too much weight overtaxed the stability of the weather-worn fabric, which collapsed without any preliminary warning, precipitating Mr. Gerrard, Miss Yeomans, Mr. Anderson and Mr. Jackson into the shallow water and deep mud of the bay, Mr. Walter forming a reluctant tailender to the procession.

Luckily, there were no bones broken, although several bruises and abrasions were sustained. Mr. Gerrard suffered from shock and a twisted ankle; Miss Yeomans, Mrs. Anderson and Mr. Jackson received painful contusions and scratches about the legs, while Mr. Walter dropped on top of his companions, splashing mud and salt water. The party returned to Tofino late in the evening.

A Triple Christening

COLWOOD, July 30.—A pleasing ceremony took place in St. John's Church, Colwood, when a triple christening ceremony was performed by Rev. H. B. Allen, on Sunday afternoon.

The son of Mr. and Mrs. A. Hankin, of Happy Valley, received the names of Wilfred Francis, the godmother being Miss V. M. Dyer, of Victoria; godfathers, Mr. C. E. Whitney-Griffiths, of Metchosin, and Mr. J. O'Connor, of Victoria, proxy for Mr. Wilfred G. Dyer.

The two sons of Mr. and Mrs. R. F. Oliver received the names of John Oliver and Richard Oliver, the godmother being Mrs. J. Lowe, of Happy Valley, and the godfathers, Mr. F. Goodsell and Mr. R. F. Oliver, of Happy Valley.

Sidney Meetings

SIDNEY, July 30.—The monthly meeting of the Sidney Social Club will be held in the new clubrooms, Beacon Avenue, on Wednesday evening, August 1, at 8:15 o'clock. Military five hundred will be played, refreshments will be served and the monthly business attended to. All members and friends are cordially invited.

The general meeting of the Sidney Board of Trade will be held in the Wesley Hall today. Several important questions are to be discussed.

The Girl Guide and Brownie Association will hold a meeting at the home of Mrs. Le Vack this afternoon at 2:30 o'clock.

LAWYERS' SPECIAL IN COLLISION AND MANY ARE INJURED

SACRAMENTO, July 30.—Thirty-seven injured persons in hospitals and hotels in Woodland, Arbuckle and Oakland last night gave grim evidence of the collision between a Southern Pacific train and the second section of the American Bar Association special from Seattle yesterday afternoon. Both trains were en route to San Francisco.

Several of the injured are in a critical condition. Many of those hurt were given emergency aid at the scene of the accident, and were able to continue to Oakland, where they were taken to hospitals or hotels.

The accident occurred as the special, running ten minutes ahead of the Cascade, stopped at Cortena to make minor repairs to the engine. The Cascade, rounding a curve, did not see the stationary train and crashed into it.

The heavy Cascade engine telescoped the observation car of the special and both overturned. Five passengers in the observation car were injured.

Ss. Princess Patricia excursion to Vancouver on August 2. Leave Victoria 8.30 a.m. and Vancouver 5.30 p.m.

She Stopped a Clock!

JOSHUA made history when he ordered the sun to stand still, but for no reason at all other than to please a little child, a captain of one of the Canadian Pacific "White Empresses" of the Pacific took time by the forelock and preserved Christmas Day for little Gloria Cosgrave, seven-year-old daughter of Colonel L. Moore Cosgrave, D.S.O., Canadian Trade Commissioner to Shanghai. At the age of two she was crossing the Pacific with her parents, and it so happened that when the International Date Line was reached, the day threatened to be summarily wiped off the calendar was Christmas. The captain, however, knowing there was a child aboard, ordered the day to be preserved and the following one to be eliminated in its stead. A special tree and Santa Claus was arranged in mid-Pacific for Gloria's benefit.

She is shown here on board the Empress of Australia on her way to England and in the midst of her second circuit of the globe.

City & District

Air Passenger Service—The B.C. Airways Ltd. all-metal air liner commenced its regular passenger service between Victoria, Seattle and Vancouver yesterday morning when she left the airfield at Lansdowne Road at 8:15 o'clock.

Services Concentrated—The bus services in the Saanich Peninsula which come under the franchise of the Vancouver Island Coach Lines, were consolidated yesterday at the Broughton Street depot, and thereby afforded a considerable increase in traffic facilities, as well as removed from street corners waiting buses which had their particular stands.

Reach Here Today—Dr. Roncanvietri and Mrs. Roncanvietri will arrive in Victoria today from Seattle for fishing at Campbell River and other spots on Vancouver Island. Arrangements for reservations and the hire of a car for ten days were made by Dr. Roncanvietri by telephone from Seattle with Mr. George I. Warren, publicity commissioner.

To Attend Parley—Mr. Alex Peden, past exalted ruler of Victoria Lodge No. 2, Benevolent Protective Order of Elks, and Mr. J. W. Lorimer, also a past exalted ruler of the local lodge and Grand Esquire of the Grand Lodge, will leave Victoria next Monday for Regina, to attend the annual Grand Lodge sessions of the B.P.O.E. of Canada and Newfoundland, which will be held there on August 9, 10 and 11. Mr. Peden will attend as delegate of the Victoria lodge.

Seek Industries — The Publicity Bureau was given the information, at the meeting of the directors of that body yesterday, that the city was making a bid for industries to be established here through the medium of advertisements in English newspapers. The advantage of locating a boot and shoe factory here is being advertised at the present time in Northampton papers.

Want Prairie Travelers—At the meeting of the directors of the Publicity Bureau yesterday at noon, the suggestion was made that there should be an early start made in trying to induce the turning of travel from Alberta this way. Mr. R. H. B. Ker said he felt that it was a wise move to take steps to divert traffic this way, believing that there was every opportunity of securing a very considerable influx of visitors from that province.

Secured Good Pictures—Mr. F. C. Badgley, who is in charge of the motion picture department under the Government at Ottawa, has written to the Publicity Bureau informing that body that during his recent visit here, about two weeks ago, he secured some excellent pictures, both of the fishing to be obtained on the Island and also with regard to lumbering operations. In connection with the former he was able to obtain excellent "shots" of General N. Money, of Qualicum Beach, and Mr. E. Pool, of the C.N.R., landing their fish.

Moves Up-Island—Mr. Gordon M. Campbell, B.C.L., M.C., B.A., formerly associated with the legal firm of Bodwell & Lawson, of Victoria, has now entered into the practise of law at Port Alberni, where he will be permanently located. Mr. Campbell holds the highest degree of law, that of Bacheior of Civil Law, which was awarded to him shortly after his return from overseas. Mr. Campbell, who is a son of Rev. Major John Campbell, of Victoria, served as a pilot in the Royal Air Force during the greater part of the Great War.

THAT SECRET

"Well, Bobbie," said the mother of the bride, who had instructed the small boy what to do with his piece of wedding cake, "did you put your wedding cake under your pillow and dream of your future wife?"

"No," was the reply. "I ate the cake, 'cos I want my wife to be a surprise."

Kitty McKay

By Nina Wilcox Putnam

The girl friend says when she was going to town she asked the new maid did they need anything, and the maid says yes, she was afraid the china wouldn't last over Sunday!

BAMBERTON FLOWER SHOW IS SUCCESS

Interesting Exhibits Passed on by Government Experts — Tennis Tournament in Connection

BAMBERTON, July 30.—Judge P. S. Lampman, of Victoria, opened the annual flower show held here recently. There were a large number of entries in all classes and the various blooms made the hall a riot of color. The judges were Professor Straight, of the Government Experimental Farm, Sidney, and Mrs. J. D. Gordon, of the Department of Agriculture.

A tennis tournament between Bamberton and Cedar Hill was held during the afternoon, Cedar Hill winning by ten games. Tea was served on the verandas, the Bamberton Orchestra supplying excellent music. Charlie Hunt's orchestra played for the dance, which was held in the evening.

The list of prize winners follows:

Division A—Flowers: 1, V. Zeilinsky; 2, R. Baker.

Division B—Vegetables: 1, E. Bull; 2, R. Baker.

Division C—School children: 1, John Barlow; 2, A. Fish.

Division D — Domestic Science: Mrs. Barlow and Mrs. R. Baker tied.

Division E—Best garden: 1, P. Barlow; 2, V. Zeilinsky; 3, E. Sussie; 4, R. Baker.

Special competition, most artistically arranged table (donated by Mrs. R. P. Butchart)—1, Mrs. T. Moffat; 2, Mrs. D. Williams.

Bunkhouse gardens (donated by Mr. R. P. Butchart)—Mr. M. Powell and Mr. E. Middleton.

Holds Key to Situation in Peking District

MARSHAL FENG

Christian Chinese general, who is regarded as holding the key to the situation in Peking despite the general view that Peking is nominally occupied by General Yen.

Weddings

THOMAS-ROBERTS

A wedding of special interest to Nanoose and Island residents took place in Vancouver last Friday evening, when Miss Catherine Roberts, youngest daughter of Mr. William Roberts and the late Mrs. Roberts, of Nanoose Bay, was united in marriage to Mr. George Thomas, third son of Mr. and Mrs. John Thomas, of South Cedar, V.I. The bride and groom are both members of two prominent Vancouver Island pioneer families. The ceremony, which took place at the home of the bride's sister, Mrs. H. E. Jones, was performed by Rev. O. L. Nurse.

The bride, who was given in marriage by her father, Mr. William Roberts, was girlishly attractive in a simple gown of white crepe back satin with close-fitting bodice and overskirt of dainty lace. She wore a large picture hat of white mohair and lace, and carried a bridal bouquet of arum lilies and lily of the valley. Miss Margaret Davis acted as bridesmaid, wearing a frock of Nile green, with hat to match, and her bouquet was of cream gladioli.

The groom was supported by his brother, Mr. David Thomas.

A reception was held later, the bride's table being centred with a wedding cake embedded in tulle, and lighted with pink tapers.

After the honeymoon spent touring the South, Mr. and Mrs. Thomas will take up their residence in Vancouver. The bride's traveling costume was of beige French crepe, embroidered in gold, with which she wore a cape coat of Kasha cloth and hat to match.

Quick Pile Relief

Dr. Leonhardt's Hem-Roid is guaranteed to banish any form of Pile misery, or money back. It gives quick action even in old, stubborn cases. Hem-Roid is a harmless tablet that removes blood congestion in the lower bowel—the cause of piles. It brings joyful relief quickly and safely or costs nothing. MacFarlane Drug Co., Vancouver Drug Co. and druggists everywhere sell it with this guarantee. (Advt.)

A New and Supremely Beautiful

Orthophonic Victrola

The new Library Model Orthophonic Victrola is new in size and architectural design; new in its colorful touch of leather-bound record library; new and even more impressive in its tone beauty. It is radically different in so many different ways that you must hear it to fully realize its grandeur of design and musical quality. Price $385 on convenient terms.

Fletcher Bros.
(VICTORIA) LIMITED
1110 Douglas Street

TUESDAY SPECIAL FOR YOUR BOY

Boys' Regular Muleskin Boot in brown, with good, heavy, flexible, long-wearing "Panco" sole. All sizes, 1 to 5, go on sale this morning. A regular $3.50 value for **$2.29**

STEWART The Shoe Man
1321 DOUGLAS STREET

HOPE'S SUIT SALE

New Goods. Fit Guaranteed, or Money Refunded. Sale Prices from as low as $30

Charlie Hope
1434 Government St. Phone 2689

BE COMFORTABLE WITH AN ELECTRIC FAN
Stationary or Oscillating

Hawkins & Hayward
Electrical Quality and Service Store
1121 Douglas St., Cor. View
Phones 643-2627

WOMEN'S ENTERPRISES

Are Featured Every Tuesday in

The Christian Science Monitor

News Stands and 512 Sayward Building

Cystitis Dropsy
And All Urinary Ills
Take Our Herbal Remedies

Descriptive Pamphlet, also one on Lose of Manhood and Disorders of Men, free by mail. Advice free. Open 2 to 6 and 7 to 8 every weekday except Wed. and Sat., when closed all day.

Remedies by mail our specialty.
The English Herbal Dispensary, Ltd.
1359 Davie, Vancouver, B.C.
Canada's Oldest Herbal Dispensary

COMING!

DAWN

Passed by B.C. Censors

ANNOUNCEMENTS

You would not hesitate if you only realized the simple, painless and inexpensive method of the original Wilshire I-on-a-co Belt. Come and have three free treatments without obligation—judge for yourself. Don't delay. Office hours 12 noon to 6 p.m. Phone 2362. Note the number, 504 Sayward Building.

Over and over again does Miss Hanman suggest that for your own sake treatments should be taken without delay. Naturally the trouble but increases with time—consequently the more difficult to combat. 503 Sayward Building.

Bathers, Campers, don't fail to get the latest in permanent waves. Expert operators always in attendance. The Beautycraft Salon, 732 Fort Street. Phone 466.

Wilsons Inn—Deep Cove, luncheons, dinners, teas, dancing and tennis. Chicken dinner, Sunday, $1.25. Phone Sidney 80X.

Ss. Princess Patricia excursion to Vancouver on August 2. Leave Victoria 8.30 a.m. and Vancouver at 5.30 p.m.

Anchorage Tea Gardens—Dance Saturday night, July 28, 9 o'clock. Neary's orchestra. Admission, 50c.

Finlayson District — Peacock's Grocery sells Sheen Polish—demand it.

When You Ask Nappee's Grocery for Sheen, you get the best polish. Try some.

Dressmaking and Designing. 621 Sayward Building.

COAL %

Quality Coal
Saves You Money

Nanaimo - Wellington is the West's Best by actual test.

PAINTER & SONS
617 CORMORANT ST PHONE 536

MISCELLANEOUS SHOWER

NANAIMO, July 30.—A very pretty miscellaneous shower was held on Saturday evening, when Misses Mary Doran and Betty Bennie were joint hostesses at the home of the latter, Brechin Point, in honor of Mrs. G. Fee, formerly Miss Janet Knight.

The rooms were prettily decorated with streamers in colors of the rainbow, sweet peas and evergreens. The guest of honor was conducted to a seat beneath an archway of greenery, where she was presented with a well-laden basket of beautiful gifts. The bride thanked her donors gracefully.

Later an refreshments were served and the rest of the evening was spent in games, music and dancing.

STOCKHOLM, July 30.—A bulletin indicating the condition of Queen Victoria of Sweden is grave was issued at her present residence, the Castle of Drottingholm today. She is sixty-six years old.

Be sure and bring 'Blends'
that new cigarette in the yellow package
20 for 25¢

Let us take your washday cares away

NEW METHOD LAUNDRIES LIMITED

PHONE 8080

DYERS AND DRY CLEANERS

MAYS, Kansas, July 30.—Three hundred families were forced to flee from their homes here early today when flood waters of the Big Creek inundated about one-third of the town, following heavy rains.

Only the second floors of many homes were above the flood, and water was reported to be from three to six feet deep in the buildings of the Kansas State Teachers' College.

Damage will reach thousands of dollars.

TRADE In Your Old TIRES

Your old tires have a trade-in allowance on new Firestones. It may be that you are taking a long trip, and like hundreds of other motorists, don't want to have tire trouble to mar your vacation.

Take advantage of the new low prices now prevailing on Firestone Tires and Tubes.

Friendly Automotive Service

1/3 CASH

TOM LUMSDEN

853 Yates St. Phone 6277

Many Attractions for Cordova Bay Regatta

Long List of Land and Water Sports—Feature Event Motor Cruiser Race for Nodek Cup and Pennant—Thirteenth Annual Carnival

CORDOVA BAY, July 30.—With everything in readiness, the Cordova Bay regatta, to be held on Wednesday, promises to exceed its excellent predecessors. It is sponsored by the residents and campers, and by leading business houses in Victoria.

There are sixteen land events, with running and novelty events; a balloon race, ladies' log-sawing contest, and similar features, and these will begin at 1 o'clock.

The aquatic events will follow one-half hour later than the completion of the field events, with many thrills and close competition.

NORRIS CUP

There will be a keen contest for the Norris Cup, the oldest piece of silverware owned by the Cordova Bay Recreation Club, which sponsors the meeting. The cup is a memorial trophy given by Norris Brothers, in tribute to the late Mr. Fred Norris, pioneer of the district, who took a keen interest in sport.

Allen Pendray, who holds the cup, will endeavor to continue his successes. Other cups which are at stake include the McMorran Cup and medal for ladies' single canoe race (200 yards), won by Dorothy Clarke, and the Mazuno and Kakuno men's single canoe.

NODEK CUP

Many motor cruisers will compete for the Nodek perpetual trophy, won by a close margin by Mr. Ernie Todd, of the Royal Victoria Yacht Club. This race is over a course of fourteen nautical miles, and entries must be in to the secretary of the yacht club by 10 o'clock on Wednesday.

Dancing will occupy the evening at the Bay pavilions, the Little Arctic, McMorran's and Uncle Tom's Cabin having everything in readiness.

The cup will be presented by Mayor J. C. Pendray.

The children from the Protestant Orphanage will be the guests of the beach residents and campers, as in former years.

A good transportation service will be afforded from the Broughton Street depot.

No More Piles

Pile sufferers can only get quick, safe and lasting relief by removing the cause—bad blood circulation in the lower bowel. Cutting and salves can't do this—an internal remedy must be used. Dr. Leonhardt's Hem-Roid, a harmless tablet, succeeds because it relieves this blood congestion and strengthens the affected parts. Hem-Roid has a wonderful record for quick, safe and lasting relief to Pile sufferers. It will do the same for you or money back. MacFarlane Drug Co., Vancouver Drug Co. and druggists anywhere sell Hem-Roid with this guarantee. (Advt.)

TEETH

BRIDGES
PLATES
EXTRACTIONS

All work done with scientific accuracy and withal you save on

PLATES From $15

DR. COULTAS

1209 DOUGLAS ST. (GROUND FLOOR)

SILVER-PLATED
E. P. N. S.
BREAD TRAYS

Made in Sheffield, England. 13¼ inches long. Dainty designed piercing. Each $5.00

Mitchell & Duncan
LIMITED
Jewelers
Cor. Government and View Streets
Phone 375

OLD CHINESE Eczema Remedy

For External Use Only

For centuries a sure relief for Eczema, Itch, Pimples, Ulcerated Legs and any skin disease. No matter how long or how bad. Give it a trial.

1501 Government Street, Victoria, B.C.
598 Seymour Street, Vancouver, B.C.

Harvesting to Start August 12

MONTREAL, July 30.—Harvesting of wheat is expected to start in Manitoba about August 12 to 15, and in Saskatchewan and Alberta from five to ten days later, says a crop report from various points throughout the West received today at the headquarters of the Canadian National Railways.

The weather conditions have generally been favorable to rapidly maturing crops.

Many districts report rye cutting is general and a number of districts in North and Central Manitoba will start cutting barley the first week in August.

TRIPLETS SEVENTY YEARS OLD

Triplets celebrated their seventieth birthday in England recently. They are Mrs. Charles Thakery, of Bispham; Mrs. Henry Watson, of Mooreland View, and Mrs. William Rimington, of Raikes Road. "When we were born no one thought we would live," said Mrs. Watson, "but we all are in fairly good health." The three are daughters of the late Mr. and Mrs. Andrew Stockdale, the father leaving each a house when he died. The birth of the triplets aroused great interest at their home in Cracoe, and they were christened Faith, Hope and Charity, on Easter Day, 1858. Their parents received the Queen's bounty, and villagers clubbed together and presented a cow to the parents so that the babes should not lack an adequate supply of milk.

HUGE DICTIONARY READY

After 70 years of effort the world's greatest dictionary will soon be completed. It is the Oxford English Dictionary, which was given first definite form on January 7, 1858, and the final volume will be published within a few weeks. Sir James Murray, the chief editor, collected 5,000,000 references before he began work in earnest. The complete work will contain more than 400,000 words and nearly 2,000,000 quotations have been used. Fifty-two columns are devoted to the word "put," 21 to "point," and it took two years to print the words beginning with "co." The heaviest letter is "S," with 57,428 words, while the smallest is "X," with 286 words. "Z" has more than 1,000.

NO WHITER

Isaac's friend Lazarus was on a visit to Aberdeen and they were discussing fire insurance. Lazarus had two properties, one of which was not insured. Unfortunately, a fire occurred in the uninsured premises.

"How did you feel when you heard of the fire, Lazarus?" asked Isaac.

"I turned as vite as your shirt—no viter."

Carry Spare Lamps

Tonight you may need a new headlamp for your car—and need it badly. Better play safe and carry a kit of Edison Mazda Auto Lamps. Then if a lamp does burn out you can replace it quickly and avoid the risk of a collision or fine.

Dealers Everywhere. AL-128

EDISON MAZDA LAMPS for your car

A CANADIAN GENERAL ELECTRIC PRODUCT

Edison Mazda Miniature Lamps Sold by

WHITAKER & REVERCOMB, LTD.

"The House With a Policy"
Motor Car and Radio Supplies
Wholesale Exclusively

Phone 6300 Victoria

Edison Mazda Lamps Sold by

R. ANGUS

"THE PARTS HOUSE"

Phone 1164 555 Yates St., Victoria

HIS FAVORITE STATION — — By John Cassel

British Amateurs Doomed to Lose in U.S., But Invaders Are Picturesque Golfing Crew

Dr. MacCallum is Human Snail on Links—Dr. Willing's Wonderful Record During Recent P.N.W. Open and Amateur Tournament

By BUNKER

The news that the British Walker Cup team, which will play at Chicago starting August 30, will contain six new members scarcely will increase interest in the matches for the reason that with it comes information that amateur golf in Britain this year is scarcely up to the standard of other years. The defeat of the Britishers is a foregone conclusion.

If the visitors included in their number players of the calibre of Bobby Jones, Jess Sweetser and George Von Elm the cup matches would arouse the greatest interest. However, there is this to be said of them. As a group they are far more picturesque than any American team can be. All of them are fighters, with a full measure of British pluck, too, and while the Americans seem bound to win, each of them will have a battle to do so.

Large galleries are bound to attend the matches. Midwestern enthusiasts will be anxious to see Bobby Jones, Sweetser, Von Elm and some other of the younger native stars in action.

Chicago, for instance, has not seen Jess Sweetser since that September in 1923 when Max Marston succeeded in taking from him the title he had won at Brooklyn the year before. There was deep drama in that defeat, for the finals had gone to the second extra hole, and Marston won only by laying Jess an impossible stymie.

Since then Jess has won the British amateur championship, and during a gallant fight for health has missed two amateur championships. His return to activity in major events will arouse the greatest anticipation.

TAKES HIS TIME

One genuine character on the British team will be Dr. A. R. MacCallum, who was an unknown up to the last British amateur championship, when he attracted attention by defeating a former champion, Cyril Tolley, the internationalist, W. B. Torrance, and the well-known American resident of London, Douglas Grant.

The doctor is said to be the most deliberate amateur in the world. He makes a complete study of every shot. It is charged that his extreme caution gained him the victory over Tolley. That giant, whom you might expect to be phlegmatic, is very impatient, and Dr. MacCallum's snail-like pace drove him into a frenzy which made his game ineffective.

Deliberation is a good thing, perhaps, but it can be carried to extremes. Cyril Walker, the professional, performed so cautiously that tournament committees frequently made him the last starter, so that he would not hold up the field.

Time passed. In 1924 Cyril won the national open championship, using due deliberation. And then the blow fell. Practically every writer sending out a story of his victory made mention of his slow and cautious playing. They overstressed it, and really represented him as being slower than he was. The result was that his drawing power as an exhibition player was seriously hurt. He lost many thousands of dollars.

Nor was this all. Cyril, hurt by what had been said, proceeded to speed up his game. He has never been as effective since.

WILLING IS GOING SOME

Selection for the United States Walker Cup team this year should include Dr. O. F. Willing, of Portland, for two reasons. First, the British team will include Dr. Tweddell, who is captain, Dr. T. A. Torrance and Dr. MacCallum. It will be a nice social gesture if the Americans pit the good Doc Willing against them, though it must be admitted that sociability will end there. The Portland man is a terrible dose to swallow in match play, or any kind of play, for that matter.

That brings us to the second reason why he should be a member of the team. Dr. Willing is playing the best golf of his career right now, and nobody, professional or amateur, is playing any better.

The records show that in thirteen rounds of championship and qualifying medal play he has averaged 72 7-13 strokes to the round, which gives him an edge on such other distinguished amateurs as Bobby Jones, Jess Sweetser, George Von Elm and George Voigt. Not long since he won both the Pacific Northwest Open and the Pacific Northwest Amateur championships, and certainly stands out as the leading player of his section.

A NINE-DAY BATTLE

In his recent victories, Willing made a unique record. The Pacific Northwest Open started at the Portland Country Club, Portland, on Friday, June 15, scheduled to end the next day. Sunday followed, and then on Monday, June 18, the Pacific Northwest Amateur championship was to be started over the same course, ending on Saturday, June 23.

At the end of seventy-two holes of play in the open, the doctor was tied with Walter Pursey, the defending champion, from Seattle. The play-off was on Sunday, Pursey going down to defeat. On Monday Willing plunged into the amateur championship, tied for the qualifying medal and ended up victoriously on Saturday by defeating Don Moe, the Portland youth, in the finals. Nine days of continuous effective competition in a row!

Through the five rounds of the open and the two qualifying rounds of the amateur, he had a medal average of 72 3-7 strokes to the round. All through the amateur match play he was highly effective, capping off nine straight days of tournament golf on Saturday by shooting the morning round against Don Moe in sixty-seven, five under par, and winning on the thirteenth green seven under par for that distance.

Willing started off his record last November in an Oregon open, which had as its star attraction Tommy Armour, national open champion. Willing lost to Armour by one stroke, taking 290 to Tommy's 289. He qualified in the Oregon amateur with 146. His rounds in these events and the recent ones have been 71, 76, 74, 73, 73, 73, 74, 74, 73, 72, 71, 72, 71. This is remarkably steady golf. Only once did he shoot a round over 74. That round cost him a victory over Tommy Armour. It was the second of the Oregon Open, when he took a 76.

The doctor certainly deserves his place on the Walker Cup team.

DON MOE KEEPS PACE

Evidence continues to pile up that young Don Moe, of Portland, the Oregon amateur champion, is of high calibre. He was runner-up in the Pacific Northwest championship. Dr. Willing beat him 8 and 6, but this is no reflection on Moe's golf.

Young Don played in par figures. But what good is par against a man shooting seven under par for thirty holes?

BURGLAR TEACHES VICTIMS

Tokio, Japan, claims the most gentlemanly "gentleman burglar." young and of pleasing appearance and gracious manner he broke into the house of Dr. Risaburo Hoshi early one morning recently. He wore a black silk mask, and a knife carried in his sleeve induced an awakening servant to keep silent. When Doctor Hoshi and five members of the family appeared, the burglar invited all to be seated and have tea and cigarettes. Then for three hours he entertained with stories of his experience as a burglar. "Let me give you a few brief don'ts," he said as he picked up his loot. "First, don't be without a dog; second, don't turn off the lights when you sleep, for burglars never enter lighted houses, and next, never try to resist a burglar." With that he disappeared in the dark.

CLOSE ENOUGH, SURELY

"There's nothing really wrong with you," said the specialist to the taciturn patient. "from a physical point of view. But your nerves are a little frayed. What you need is a holiday apart from your friends and family in some quiet, restful spot, where you will be—if I may say so—close to Nature, and that sort of thing."

"May as well get back to work, then."

"Why?"

"Well, I'm a lighthouse keeper."

VANCOUVER, July 30. — The latest forest blaze reported is a good sized outbreak at Tobey Inlet, the extent of which is not yet known here. The forecast is for warm dry weather for the next few days.

BALTIMORE, Md., July 30.—Merger of the Chrysler Corporation and Dodge Brothers, Inc., to form one of the big motor combinations of the country, was assured today with a vote at a special meeting of the Dodge stockholders ratifying the merger plan.

DR. MACCALLUM TAKES HIS TIME AT PLAYING.

Your Home and You

By BETSY CALLISTER

PROBABLY you have a cordial, pleasant smile for friends and acquaintances you pass on the street, and probably your smile is as pleasant for the poor woman to whom you rent a cottage on the alley as it is for the governor's wife, but there are some women, you and I know, who have a number of smiles, graded according to the social position of those upon whom they confer them. Then there are some few women who have just one metallic smile for anyone they pass in the street—not a real smile at all but a gesture of the lips that is no more like a real smile than chalk and water is like milk.

Every woman, I think, ought to approach herself in the mirror and go through the conventionality of bidding herself good morning. Then she could see herself as others see her and learn whether her smile of greeting is as cordial and pleasant as it ought to be.

It is no longer considered at all the right thing to "cut" any former acquaintance. If a woman chances to meet her divorced husband on the street I believe the only well bred thing to do is to bow politely and say good morning—or good afternoon if it happens to be after luncheon. And I suppose if one felt that one had been very much wronged by the one-time husband it might be difficult to give one's ex-husband the same cordial, sincere smile kept on tap for passing friends. Still the disdainful bow, the glance that stings worse than an actual "cut," isn't very well bred either. Anyway, I for one am glad that "cutting" ex-husbands and discarded friends is no longer considered permissible because a cut always leaves the cutter feeling very much more humiliated than it possibly can the "cuttee."

This week's help to the busy housekeeper has been prepared by request of several readers and consists of recipes for a dozen favorite frozen desserts. Some are the sort that need no stirring while freezing, and may therefore be made without a "freezer." If you want me to send a copy, please send me your stamped, self-addressed envelope.

If you would be interested in some of the following circulars, just check them, send a self-addressed, stamped envelope for them, and they will be sent to you promptly.

A New Laundry Bag	Twelve Supper Menus.
Picnic Menus and Recipes.	What Children Should Weigh.
What Perfumes Signify.	What You Should Weigh.
Refreshing Summer Drinks.	Cucumber Lotion for Skin.

Address care of McClure Newspaper Syndicate, Fourth Avenue, New York.

SEASON'S TICKET FREE

Radio provides a season's ticket for the leading theatres, concert halls, stadiums and lectures. In fact, there is no limit to the entertainment yourself and family enjoy with a new Westinghouse Batteryless Radio—all week for the price of a single seat in a movie. That is why Westinghouse owners consider their set a well paying investment.

Special Values in Fibre Furniture—

Slightly overstocked, we are offering 20% off all Suites to clear.

Three pieces, values $49.00 up. Easy terms.

Home Furniture Co.

FRED W. BARTHOLOMEW, Prop.

Phone 5119 - 825 Fort St. (Between Quadra and Blanshard Sts.)

Join the New Health and Prosperity Club

Thorough physical examination
Expert diagnosis.
Reliable advice.
Popular course in dietetics and the laws of health.
Popular course in economics.
Co-operative buying and reduced cost of living.
Cheaper money for home, car or business financing.
Substantial death benefits.

Medical Director—Dr. Ernest Hall, L.R.C.P.
Dietetic Adviser—Dr. Jas. McLeod, B.Sc., B.Ch.

Office: 308 Campbell Building. Phone 8712

COMING!
DAWN
Passed by B.C. Censors

CORNS GO after 1 drop amazing liquid

Takes 3 seconds to deaden severest pain

NO matter how sore your corn is, this new way deadens pain in 3 seconds. A touch of amazing scientific liquid shrivels up corn. You pick it off easily. Doctors use it and millions of others. Beware of imitations. Get the real "Gets-It." "GETS-IT," Inc., 191 George St., Toronto.

MADE IN CANADA

GETS-IT

Peaches! Peaches!

FOUR CARS HAVE ARRIVED IN VICTORIA

Now is the time to secure

California Elberta Freestone Peaches

Large Size, Heavy Pack and the Rich Flavor for which the California Peach is specially famous.

If you want

California Freestone Peaches

at their best, Phone Your Grocer. He can reserve them for you. There will be NO more California Peaches arriving here this season.

Society and Women's Affairs

Personals, Parties Visitors

Luncheon at Empress

Mrs. John R. Totten, of New York, entertained at a luncheon party at the Empress Hotel yesterday in the private dining suite. The table was beautifully arranged with deep red roses. The guests included Mrs. E. Crow Baker, Mrs. F. D. Little, Mrs. A. W. Jones, Mrs. C. C. Cator, Mrs. C. E. Thomas, Mrs. J. W. Amberry, Mrs. A. C. Burdick, Mrs. C. P. Hill, Mrs. G. H. Stewart (Anyox), Mrs. W. C. Nichol, Mrs. E. G. Prior, Mrs. Herbert Wilson, Mrs. N. F. Payne, Mrs. Curtis Sampson and Mrs. R. P. Rithet.

Marriage to Take Place

The marriage of Miss Mildred Redman, a member of Metropolitan choir and an earnest worker among the young people of the church, will take place on Wednesday, August 8, at 7:30 p.m., at Metropolitan Church. The wedding ceremony will be performed by Rev. Stanley Redman, assisted by Rev. Mr. Sipprell. The groom is Mr. George Porteous, B.A., of Montreal.

Arrive From Toronto

Mrs. H. P. S. Luttrell, accompanied by her two sons, arrived yesterday from Toronto to join her husband who was recently inducted as the minister of St. Andrew's Presbyterian Church. Mrs. Luttrell was welcomed to Victoria by a committee of ladies and officials of the church. She will take up her residence here at 62 Linden Avenue.

At Pen-y-Wern Lodge

Recent visitors at Pen-y-Wern Lodge, Shawnigan Lake, were: Miss Nelson, Miss Bloom, Seattle; Mrs. Clements and son, Miss M. Booth, Miss J. Booth, Mr. H. Ward and Miss A. Ward, Victoria.

Returns Home

After spending the past three weeks with her mother, Mrs. Arthur Robertson, Pemberton Road, Mrs. J. S. Hargrave and her baby daughter returned to Vancouver yesterday afternoon.

Mr. and Mrs. A. W. Anderson, formerly Miss Doris Ford, and baby son, are now in the city from Decker Lake, B.C., and are staying with the latter's parents, Mr. and Mrs. R. E. Ford, Princess Avenue.

Visiting Here

Miss Florence McGillivray, A.R.C.A., a well-known artist from Eastern Canada, is visiting in the city and is the guest of Mrs. David MacLaren, Victoria Avenue.

Tea Hostesses

The Misses Madge and Annie Innes entertained a few friends at tea on Saturday afternoon in honor of Miss Joan Hennell, of New York.

Appointments to Staff

Mr. P. E. Wilkinson, of Victoria, has been appointed principal of Cowichan School. Miss Grace E. Henry has been appointed as teacher of Division II, Cowichan School.

Were Visitors Here

Mrs. W. Merritt and family have left for their home in Vancouver after spending the past two weeks with Mr. J. A. Anderson, Cedar Hill Road.

Leave for South

Mrs. Lee Acton and Miss Olive Acton left on Sunday for San Francisco, where Miss Acton will continue her art studies. Mr. Acton left for the South a few days ago.

At Empress Hotel

Mr. and Mrs. A. C. Lovekin, of Riverside, Cal., have returned from a motor trip to Great Central Lake and are registered at the Empress Hotel.

In Town

Mrs. I. D. Mackenzie, of Maple Bay, is a visitor in town and is at the Empress. Captain J. S. Mackenzie Ritchie, of the British Embassy at Washington, D.C., is also at the hotel.

Return From Abroad

Mr. and Mrs. Russell Ker, who have been traveling in England and other European countries for several months, have returned to Victoria.

In Washington, D.C.

Miss G. A. Herd, of Victoria, is at the Grace Dodge Hotel in Washington, D.C. Mrs. E. C. George, of Indianapolis, Ind., is with her.

Returns From Holiday

Miss Betty Streatfeild has returned from a holiday spent at the Elk Hotel, Comox.

Leave for Holiday

Dr. and Mrs. Hermann Robertson have left on a two-week holiday trip to Lake Crescent.

From Seattle

Mrs. W. E. Boeing, of Seattle, is at the Empress Hotel.

To Be Prominent in in Victoria Society

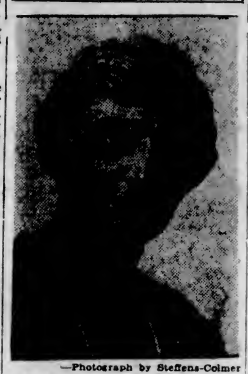

—Photograph by Steffens-Colmer

MRS. H. DESPARD TWIGG

A member of a well-known Victoria family, being a daughter of Mr. and Mrs. F. D. Little, of Rockland Avenue, who as the wife of the newly-elected Victoria member of the Legislative Assembly, will undoubtedly be one of the leading political hostesses during the Conservative regime.

Qualicum Beach News

Guests at the Sunset Inn last week were: Miss Florence Hall, Mr. E. H. Shockley, Mrs. Shockley, Mr. and Mrs. Thompson, Miss Doris Thompson, David and Darry Thimpson, Mr. G. H. Porter, Mr. H. A. Robbins, Mr. and Mrs. Kirklands, Mr. and Mrs. Willis, Mrs. G. Armytage, Mr. J. Esslemont, Mr. A. J. Sinclair, Mr. E. M. Bennett, Mr. R. Myers and Mrs. Hebbert, Vancouver; Mr. and Mrs. Dean, Mrs. D. Day, Mr. E. H. Dean, Mr. S. W. Dean, Miss Michaelis, Mr. and Mrs. H. N. Knight, Mr. A. H. Lund, Mr. H. Ley and Mr. and Mrs. Crowe, Victoria; Mr. G. O. Wallace and Mrs. J. E. Sladen, Brentwood Bay; Mr. A. Williamson, Sidney; Mr. and Mrs. W. J. Andrews, Sandwick, B.C.; Mr. J. W. Smack, Bridge River, B.C.; Mr. R. C. Lang and Mr. L. R. Spokes, Cumberland; Mr. A. Leighton, Mr. Ironside, Nanaimo; Mrs. Wilbraham Taylor, Maple Bay; Mr. and Mrs. Vonce, Nym Creek, B.C.; Mr. and Mrs. Moore and family, Britannia Beach, B.C.; Dr. J. Plunkett, Saskatoon, Sask.; Rev. M. Bruce, Mr. W. Crouch, Saanichton; Mrs. H. Spittigin, B. Spittigin, London, Ont.; Mrs. E. Fredericksen, Courtenay; Mrs. F. M. Warren and family, Mrs. J. T. Powers, Mr. and Mrs. V. Hansen, Portland, Ore.; Mr. J. A. Ireland and family, Mr. T. F. Burns, Mr. H. Land, San Francisco; Mr. and Mrs. Morse, Pasadena, Cal.; Mr. and Mrs. Wingate, New York and Pasadena; Mr. and Mrs. Branchflower, Miss Branchflower, Mount Vernon; Mr. W. D. Sherlock, Mr. A. Gray, Mr. and Bazzett, Miss Bazzett, Seattle; Miss J. Taneyhill, Philadelphia; Mr. and Mrs. E. H. Hill, North Bend, Wash.; Mrs. McCharles and Miss McCharles, Winnipeg.

Guests registered at the Qualicum Beach Hotel last week included the following: Mr. A.W. Gleaves, Miss J. M. Hawley, Miss Nora Nedden, Mrs. B. T. Rogers, Mr and Mrs. T. Cherniavsky, Mr. and Mrs. M. Cherniavsky, Mr. P. T. Rogers, Mr. and Mrs. M. H. Leggatt, Messrs. M. H. and W. S. Leggatt, Mr. and Mrs. W. B. Farris and son, Mr. and Mrs. A. B. Perry, Mrs. Gale, Mr. R. H. Darker, Mr. B. Cameron, Messrs. Stonehouse and Sparson, Mr. W. M. McMahon, Mr. and Mrs. Hartley Burroughs, Misses Moran and Clay, Vancouver; Mr. and Mrs. R. W. Hinea, Mr. Charles H. Bebb, Mr. and Mrs. Matin Bacon, Mrs. Folcon Hoahin, Miss Margaret Joshin, Mr. and Mrs. L. P. Cole, Miss Muriel Allan Patterson, Dr. and Mrs. R. J. M. McCurdy, Dr. and Mrs. Roger Anderson, Seattle; Mrs. E. Ellis, Mr. and Mrs. Bagley and family, Mr. O. H. Nelson, Mr. Frank Pagett, Mr. C. P. Hill, Mr. George I. Warren, Mr. B. Round, Mr. George Simpson and son, Dr. and Mrs. J. D. Hunter and son, Mrs. C. B. Hunt and son, Mr. and Mrs. Hepburn, Mr. Noble W. Pirrie, Mr. Justice A. E. McPhillips, Mr. and Mrs. H. Graham Johnson, Victoria; Mr. and Mrs. Worthington, Sardis, B.C.; Mr. and Mrs. J. H. Burnett, Walnut Creek, Cal.; Mr. N. F. Duncan, Duncan; Mr. G. A. Cochran, Sidney; Mr. C. C. Young, Mr. A. Peterson, Duncan; Mr. and Mrs. Hansen, Portland, Ore.; Mrs. Norman Lang, Master John Lang Nichol and nurse, and Mr. and Mrs. Spence Black, California; Mr. and Mrs. S. N. Sellars, Pasadena, Cal.; Mr. and Mrs. L. H. Hoffman, Portland, Ore.; Mr. and Mrs. Maybee, Calgary; Mr. and Mrs. Maland, Chicago; Mr. and Mrs. O. H. Lindbiom, Berkeley, Cal.; Mr. and Mrs. Turner and Mr. and Mrs. Anusting, Hollywood, Cal.; Mr. and Mrs. Henton, Los Angeles, Cal.; Mr. and Mrs. Gordon, Regina; Mr. and Mrs. J. C. and Miss Bebb, Summet, N.J.; Mr. Alan Cameron, Hongking; Mr. and Mrs. G. L. Wallace, Portland, Ore.; Messrs. H. A. and J. R. Friedman, Edmonton; Mrs. Diana O. Marston, Portland, Ore.; Miss Sylvia ten Cate, Holland.

Nanoose Bay News

On Tuesday last Mrs. Sydney Child, Mrs. Roy Manzer and Miss Geraldine Kent motored up from Victoria and camped at Northwest Bay at Nanoose, returning to Victoria the next evening. Mr. F. G. Claudet accompanied them on the return journey with the intention of staying a few days in Victoria.

Mr. William Roberts has returned from Vancouver, where he attended the wedding of his daughter, Miss Catherine Roberts, to Mr. George Thomas.

Mrs. W. Hoggan and Mrs. Foster of Nanaimo, have arrived at Nanoose to spend the Summer months camping.

Miss Irene Harrison is visiting Miss Marie Pilkington.

Mr. A. Guentette and party have to Upper Campbell Lake. They returned from a week's fishing trip port a very successful catch.

Miss N. Nelson, of Merritt, is visiting her parents at Red Gap.

Mrs. M. J. Williams is spending a holiday visiting friends in Victoria and Seattle.

Mr. and Mrs. N. A. Dickinson have returned to Nanoose from a trip to Seattle, whither they accompanied Mrs. H. M. Patterson and Mrs. A. H. Dickinson, who are returning to their homes in the South.

Mrs. E. Grant has returned to her home in Vancouver, after visiting her daughter, Mrs. J. L. Williams, at Nanoose.

Miss Marion Blair, of West Vancouver, is the guest of her cousin, Miss Peggy Williams.

Mr. F. X. Beaudette has returned home after a month's holiday spent in Quebec visiting his parents.

Langford Personals

Mlle. du Plessis, of Duncan, was renewing old acquaintances at Langford Lake last week.

Mr. F. H. Le Quesne, of Goldstream Road, is on a business trip to the central provinces.

Miss Loring MacNeal, of Vancouver, is visiting Miss M. Pigott at the Langford Lake Auto Camp.

Miss May Thompson, of James Island, and Miss Mary Armitage, of Victoria, were guests of Miss Helen Newbury, of Dunford Road.

Mrs. Mercer and Mrs. Craven have taken Dr. Russel's cottage at Langford Lake for a vacation.

Mr. and Mrs. H. B. Dawson, of "Lafalot," Langford Lake, entertained a number of friends at Langford Lakeside in honor of Mr. and Mrs. Wilbur Dawson, who have recently returned from their honeymoon, and Miss Helen Dawson, who is shortly leaving for a visit to the East.

Guests at Langford Lake Auto Camp last week included: Mr. and Mrs. W. G. Ingles, Gresham, Ore.; Mr. and Mrs. E. Spudlin, Hoquiam, Wash.; Mr. and Mrs. F. O. Young, Seattle; Mr. and Mrs. Harry Wood and family, Whittier, Cal.; Mr. and Mrs. H. W. Robinson, Vancouver; B.C.; Mr. and Mrs. E. H. Gardiner and family, Los Angeles; Mr. J. E. Jones, Houston, Texas; Mr. and Mrs. H. Wilson and son, Vancouver; Mr. and Mrs. O. D. Burke and party, Long Beach, Cal.; Mr. and Mrs. J. R. Hunt and family, Yakima, Wash.; Mr. and Mrs. J. F. Allen, Orange, Cal.; Mr. and Mrs. N. M. Reid, Long Beach, Cal.; Mrs. S. Horner, Buffalo, New York; Mr. and Mrs. B. Nix, Vancouver, B.C.; Mr. and Mrs. Charles Simminson, Alhambra, Cal.; Mr. and Mrs. J. H. Simminson, Yakima, Wash.; Mr. and Mrs. A. Craig, Pasadena, Cal.; Mr. and Mrs. C. D. Young, Chehalis, Wash.; Dr. and Mrs. L. Barnes, Hubbard, Texas; Mr. and Mrs. R. H. Dyke, Kerrisdale, Vancouver, B.C.; Mr. and Mrs. A. F. Briggs, San Francisco; Mr. and Mrs. E. Mallor, Wailuku, Maui, Hawaii; Mr. and Mrs. E. O. Born, San Francisco; Mr. and Mrs. C. Mellins and family, St. Louis, Missouri; Mr. and Mrs. George Duncan and family, Vancouver, B.C.

Nanaimo Social News

At the military whist drive held in the Odd Fellows' Hall last evening, the following were the prizewinners: First prize, table No. 25, Miss Robson, Mrs. Allen, Mr. Paterson, Mr. Bowlsby; second prize, table No. 21, Mrs. Leynard, Mrs. Marsh, Mr. Lundy, Mr. McDavitt; third prize, table No. 29, Mrs. Wilson, Mrs. Hancock, Mr. Kirkbride and Mr. Dowie.

Mr. and Mrs. E. J. Dugan and son Albert, of Seattle, returned yesterday after spending a week with Mr. Dugan's mother, Mrs. M. L. Dugan, of Northfield. They were accompanied by Miss Mildred Kitchen, who will spend several weeks on vacation there.

Mr. and Mrs. Robert Dawson, of Glasgow, Scotland, who are touring the Eastern States and Canada, are visiting Mrs. G. P. McColl, of Cassidy.

Mr. and Mrs. Roberts, of Victoria, are spending a vacation here on a visit to relatives.

Mrs. William Grieve, formerly of Nanaimo, but now of Victoria, is visiting relatives here.

Sidney Social News

Mrs. Homewood and daughter Gwen have returned home after spending a holiday visiting friends in Vancouver.

Mr. McLeod, of Powell River, spent the week-end in Sidney, and was the guest of Mrs. McLeod and Mr. and Mrs. Hadley.

Mrs. Ramsay, who has motored through to Seattle from Winnipeg and has been visiting relatives there, is visiting in Sidney, and is the guest of Mr. and Mrs. John Matthews.

Miss Mamie Lidgate returned to her home on Fourth Street on Saturday, after spending a week's holiday visiting friends in Bellingham.

Brentwood Social News

Mrs. Arthur Petch entertained at a most enjoyable children's party on Saturday afternoon, at the home of Mrs. L. Thomson, in honor of the eighth birthday of her daughter Sylvia. Various games were played by the little guests during the afternoon, at the close of which dainty refreshments were served from a table centred with a handsome birthday cake. Those present were: Sylvia Petch, Hope and Dorothy Sluggett, Joyce Carrier, Evelyn Snider, Phyllis, Muriel and Myrtle Sluggett, Jimmie Watt, Dorothy, Claudie, Tommy and Jimmie Butler and Kenneth Joyce and Lorna Thomson.

Major Taylor has returned from a motor trip to Ashcroft and the Okanagan.

Mr. and Mrs. Norman Broadhurst and Captain H. Babington, and Mrs. L. Schwartze and Miss Daphne Schwartze were among the visitors at the rabbit show held at Portland recently.

The Misses Margaret and Lydia Clarke, of Victoria, are the guests of their aunt and uncle, Mr. and Mrs. W. O. Wallace.

Miss Lilian Walker is spending a holiday in Vancouver with her grandmother, Mrs. Cobb.

Ladysmith Socials

Miss Agnes Clarkson, of the nursing staff at the Royal Jubilee Hospital, Victoria, is spending her vacation with her parents in Ladysmith.

Rev. and Mrs. W. Graham and family, of Vancouver, are spending a holiday at their favorite camping grounds a short distance from Ladysmith.

Miss Mildred Comley is visiting friends in Victoria during her vacation.

Miss Margaret Beattie is spending her Summer holidays, visiting friends in Vancouver.

Langford Personals

Mr. and Mrs. Alex. Peden and two daughters, from Victoria, are at their Summer home, "Nylac," on Leigh Road, Langford Lake.

Mr. Kenneth Sellers, of Station Road, has left for Vancouver, where he is taking up work with the C.P.R.

Miss Margaret Brotherston, of Millstream Road, is visiting her aunt in Vancouver.

Mr. and Mrs. Richmond Bayles and son, Kenneth, from Winnipeg, who have been visiting relatives in Langford, have taken up residence in James Bay, Victoria.

Mr. and Mrs. James Ord and family are having a vacation at Qualicum Beach.

Shawnigan Personals

Mr. John Martin and Miss Martin, who have been staying at The Forest Inn, have returned to Oak Bay.

Mr. and Mrs. B. M. Elliott, of Plaza Del Rey, and Mr. and Mrs. L. W. Eley, of Beverley Hills, returned to Victoria today, after visiting Up-Island points and spending a short vacation at the Forest Inn.

Lake Cowichan News

On Friday evening Miss Catherine McDonald entertained with a most delightful party, when cards and competitions were enthusiastically entered into; the winners of these being given favors.

Mrs. A. H. Hartley and her daughter, Miss Dorothy Hartley, of Victoria, are spending a few days in visiting Mr. and Mrs. Frank Plummer.

Mrs. W. F. Grosskleg motored to Qualicum Beach and is spending a few days there.

Mr. and Mrs. Walter Englehardt, of 930 McClure Street, have returned to Victoria after having spent several days visiting Mrs. E. Keast.

Mr. M. L. Douglas and Mr. Cecil McMurtrie, from the Cottonwood-Cobalt Mine, are down for a few days.

The Misses Rita and Catherine McDonald are returning to Victoria after having spent a month in Mr. Peterson's Summer cottage on the river.

Miss Margaret Hemmingsen has as her guest Miss M. Fraser, of Victoria.

Mr. and Mrs. Sydney Schaley, accompanied by their two children, motored to Victoria this week.

On Sunday Mr. Allan Castley and party motored to Campbell River and visited the beautiful Elk Falls.

Mr. Pillsbury, of Vancouver, is stationed above Craig's Landing, where he is studying the growth of trees in the burnt-over areas. Mr. Pillsbury is in the employ of the British Columbia Forestry Service.

It is with a great deal of regret that the news of Mrs. Rogers' death in the Peace River is heard. Mrs. Rogers is Mrs. Jim Greenway's mother and many years ago resided at the Lake. The sympathy of the district is extended to Mrs. Greenway and her family.

Deep Cove Personals

Miss McIlwraith, of Victoria, spent the week-end at Deep Cove, visiting Mrs. Edwards.

Mr. Kenneth Hughes and family spent the week-end at their Summer cottage on the beach.

Miss Unwin and Miss Ballard, of Victoria, and Mr. J. H. Mitchell, of California, are the guests of Mrs. G. Edwards. Mr. Mitchell arrived last week from California, to enjoy a month's fishing at Deep Cove.

Mrs. John Peck has just disposed of her property, through Mr. Sam Roberts, to Mr. Martin, of Edmonton. Mr. and Mrs. Peck lived for several years in the district, then for a time in Sidney, but left in May to make their home in Vancouver.

Mrs. James John has just disposed of her property on the School Crossroad, through Mr. Sam Roberts, to Mr. Kirkpatrick, and Mr. Elmer John has bought a Summer home at Armstrong's Point.

CHARGES FOLLOW PRAIRIE SHOOTING

MOOSE JAW, July 30.—Charles Long, a dealer in linoleums, is facing a charge of shooting with intent, while Hugh and Alexander Stewart, horse dealers, are accused of conspiring to rob Long and his son. Alexander Stewart is in hospital with a gunshot wound in his leg and the other two were remanded for hearing until Tuesday.

The charges were laid as the result of a fracas on Friday night, and the charges against the brothers were made on account of Long being in possession of $1,200 in cash.

ACT AS PATRONS FOR YOUNG SINGER

Recital by Mr. James Sherwood Dobbs at High School on Friday

The Hon. the Chief Justice and Mrs. J. A. Macdonald have consented to act as patrons of the concert to be given on Friday evening by Mr. James Sherwood Dobbs, the young Victoria tenor who has just returned from five years' study in France and Italy. Others who have given their generous patronage are Mrs. W. C. Nichol, Mrs. Brian Drake, president of the Ladies' Musical Club; Mrs. Peter MacNaughton, president of the Women's Canadian Club; Mr. L. Campbell, president of the Native Sons, and Mr. H. B. Turpin.

The recital, which will be the third of the weekly concerts given in connection with the annual Provincial Summer School here, will take place on Friday in the Victoria High School auditorium. There will be four groups, as follows:

1.—"O Del Mio Dolce Ardor" (Gluck), "Intorno All' Idol Mio" (Marco Antonio Cesti), "Lasciatemi Morire" (Monteverdi).

2.—"L'Invitation au Voyage" (Duparc), "Jota" (De Falla).

3.—"Sylvelin" (Sinding), "Major and Minor" (Sprosa), "Trade Wind" (one of three water balads by Frederick Keel), "The Medlar Tree" (Marian Coryell).

4.—"E Lucevan le Stelle" (air from Puccini's "Tosca"), "Amor ti Vieta" (air from Giordano's "Fedora").

Tickets for the recital will be available after today at Fletcher's, Willis Piano Company, Mr. John Kyle (High School), Mrs. J. C. F. Hyndman (phone 2021L), and members of the Summer School students' social committee.

ARION CLUB GIVES OPEN-AIR CONCERT

Programme Tonight in Front of Parliament Buildings to Help Jubilee Hospital

The Arion Club will give its annual open-air concert at the Parliament Buildings this evening at 8 o'clock. As in previous years the proceeds of the collection made by the corps of Jubilee Hospital nurses will be handed to the board of directors of the institution to augment the hospital funds.

The choir will take up its position on the Parliament Buildings steps shortly before 8 o'clock and the following programme will begin promptly at the hour:

"Away, Away," vocal march (F. H. Brakett); "If I But Knew" (W. G. Smith); "Mynheer Van Dunck" (Sir Henry Bishop); male quartette, Messrs. Tupman, Draper, Buckler and Palmer; "In Picardie" (G. L. Osgood); "Three Doughtie Men" (H. R. Humphries); "Lutzow's Wild Chase" (C. M. Von Weber); "On the Sea" (Dudley Buck); "Evening," with baritone solo by Mr. Green (F. Abt); tenor solo, Thomas Kelway; "The Beleagured" (Sir A. Sullivan); "John Peel" (arranged by J. E. West), "God Save the King."

Fashion Fancies

By Marie Belmont

The ensemble fashion has now become so widespread that even bathing costumes have caught the fever. Smart bathing suits have beach coat or cape to match or in contrasting shades. Bathing caps and shoes likewise must be carefully chosen.

Here is a costume for the beach that carries out the ensemble idea. The suit is of red satin, bound in black and the cape reverses the color scheme, being black, with a scalloped border of red and a red collar.

The bathing bag, also of red and black, is in the shape of a penguin. (Penguins, by the way, are the latest fad. One may find penguin charms, penguin-appliqued frocks, and penguin-topped umbrellas.) The handle is a large ring of bone.

Why Not Spend The Afternoon At Cordova Bay

You can get there and back for 50 cents. Buses leave Broughton Street Depot at 1:15 p.m. and 2:30 p.m. every day, returning at 5:40 p.m. Tea Rooms and Bathing Beach to amuse you.

Cuticura Talcum Unadulterated Exquisitely Scented

Our Show Windows Are Out

—and workmen are busily engaged in remodelling our store to conform with modern shop ideas. So you will have to step inside and see the wonderful offerings at our

Alteration Sale

We won't tell you what you will find when you come inside, but—expect the Greatest Garment Values you have ever seen and you won't be disappointed.

Fur Coats, New Winter Coats and All Summer Suits, Dresses and Millinery

Our Twelve-Payment Plan will make your shopping easy.

Your Money Back If You Can Buy for Less

Mallek's Limited
Women's Ready-to-Wear and Millinery
1212 Douglas St. Phone 1901

Every Article Is Guaranteed as Advertised

ABOUT YOUR EYES SEE Norman G. Cull LIMITED 1108 DOUGLAS ST. PHONE 7099

Good COAL Plus Good SERVICE
J. KINGHAM & CO. LTD
1004 BROAD ST. PHONE 647

JASPER NATIONAL PARK IN THE CANADIAN ROCKIES
CANADIAN NATIONAL RAILWAYS
5300 Square miles of Magnificent Mountain Grandeur
GOLF HIKE RIDE MOTOR CLIMB CANOE SWIM TENNIS DANCE
JASPER PARK LODGE TO STOP AT
Accommodation for 500 guests $7.50 per day up meals included
LOW FARES $40.25 FROM VICTORIA, B.C. Good to Return Oct. 31
For full particulars apply 911 Gov't St. CITY TICKET OFFICE. Tel. 1242 Or write C. F. Earle, Dist. Pass. Agt., Victoria, B.C.
CANADIAN NATIONAL

The electric flat iron is not the only convenience which electricity brings to the laundry.

The electric washing machine takes the place of the old fashioned wash tub with its hard labor, while the electric ironing machine simplifies the ironing.

The electric water heater supplies plenty of hot water and does not heat the room. MAZDA lamps make the laundry bright and cheerful.

Call on us and let us help you select the electric appliances for your laundry.

(Courtesy General Electric) 95-266

BC Electric
Douglas Street Langley Street

BAMBOO
Garden Stakes—Four lengths, painted green.
A. J. Woodward & Sons
621 Fort Street Phone 918

Continuous Clarification System Used
Pantorium DYE WORKS
Fort and Quadra Sts. Phone 3392
Try the Valeteria Service — There's None Better

AUGUST FURNITURE SALE
Standard Furniture
719 YATES STREET

PERMANENT WAVE $7.50 Up
713 Yates St. MARINELLO Victoria B.C.
No. 2 Craig St., Duncan Phone 220

SNAP 'EM AS YOU GO
See Our Newest Models Kodaks and Brownies
$2.00 to $80.00
MacFARLANE DRUG CO.
Cor. Douglas and Johnson

Women's Institutes of Vancouver Island

WEST SAANICH

The West Saanich Women's Institute picnic will be held at Sandy Beach on Wednesday, August 1. Boats will leave Gilbert's landing at 11:15 o'clock in the morning.

STRAWBERRY VALE

Arrangements have been made by the Strawberry Vale Women's Institute to hold its annual basket picnic on Thursday. The party will start from the corner of Wellington and Wilkinson Roads at 10 o'clock, and proceed by Red bus to Cordova Bay, and will leave for home at 8 o'clock p.m. Several races are planned for the children, also the ladies. A very cordial invitation is extended to all ladies of the district, and tickets may be obtained for a nominal sum from Mrs. George Austin, Glyn Farm, or from members of the Institute.

Giving Gladioli Collection Again

In order to assist the Bishop Cridge memorial fund, Mr. Duncan McTavish has again undertaken to give an exhibition collection of gladioli to the Ladies' Guild of the Church of Our Lord, Reformed Episcopal. This will be shown in the old Helmcken gardens, 638 Elliot Street, on Thursday, August 9, from 2 to 6 o'clock.

The display last year attracted hundreds of visitors, the show representing one of the biggest collection of gladioli varieties ever seen in the city. The old Helmcken home, owned by the late Dr. Helmcken's daughter, Mrs. Edith Higgins, is one of the oldest in Victoria, and the opportunity to visit the quaint gardens with its picturesque old house, makes the flower show one of the most interesting events of the Summer.

BARBERS TO PICNIC

Barbers' Union, Local 372, will hold its annual basket picnic at Elk Lake tomorrow. Buses will leave the Blue Line stand at 9:45 a.m. Barbers' shops will be closed all day.

GROUND WORK COOLS DOWN NOVICE FLYER

Rough Weather and Fog Interfere With Don Brown's First Actual Practice in Air

JUST LIKE GOING TO SCHOOL AGAIN

By DON BROWN
(Copyright, 1928 by North American Newspaper Alliance)

NEWARK - ELIZABETH AIRPORT, July 30.—When I came out here yesterday and signed up to learn to fly, I had visions of going right out to the field, climbing in a plane with an instructor and roaring away into the air. But this happy day was further away than I hoped because of two obstacles—the weather and an invention known as "ground school."

While Lindbergh and the other eagles of aviation may hop off from muddy fields and through rain, and low-hanging clouds for this or that far-off destination, the callow fledglings, just sprouting their pin feathers, must wait for calm weather, dry fields and high ceilings. By high ceilings I mean that the lowest cloud strata must be high enough in the air to allow the student flyer and his instructor to manoeuvre the plane at a height which will give the instructor a chance to correct any mistakes the pupil may make and straighten the ship out before it hits the ground.

In the ground school you hear lectures on the theory of flight and the construction of various types of ships, varied with actual shop work on some of them.

LIKE COLLEGE CLASSROOM

An instructor, usually a flyer himself and an expert on the theories of aviation as well, stands before a blackboard and lectures, making drawings or mathematical equations to illustrate his points. The students sit with notebooks and listen—and sometimes they yawn. It is just like going back to college. They even have written examinations.

After several hours of this today, the students in my class were noticeably drowsy. Several heads nodded and several pairs of eyes closed.

Then the instructor remarked in a slightly louder voice.

"It is just as well to get this down right, gentlemen, otherwise you may wrap an airplane around your neck while landing."

After that the instructor received more alert attention—until another wave of drowsiness swept the class.

To try to set down all the information you gain, or that you are supposed to gain in several weeks of ground school, is impossible. I'll try to give a tabloid account of it.

You learn that the essential parts of a modern airplane are the wings or lifting surfaces, the fuselage or body, control surfaces on the wing-tips and tail to move it about and a motor and propeller to drag it through the air.

The propeller works in the air exactly as the propeller of a boat works in the water. Only as the air is a much thinner element, the propeller is larger and whirls much more rapidly. The average is from 1,200 to 2,000 revolutions a minute.

HOW FLYERS ARE TRAINED

For training students the planes have two cockpits and two complete sets of controls which work together. The plane can be handled from either set. If you are, let us say, a student riding in the rear cockpit and your instructor in the front seat moves the control stick forward, the control stick in your cockpit moves forward to exactly the same degree.

In this way you can, by holding lightly to the controls, gradually learn to handle the plane without going to the risk of going up and learning to fly the plane by yourself, as many of the pioneers of aviation did.

After a certain amount of ground school training in the modern commercial school, you begin your flying training along with it. Ground school work then becomes much more interesting, because you work out in the air the theories which you see demonstrated on the blackboard.

Tomorrow, if the weather is kind, I will get my first flight. It will be a sort of "joy hop" just to get the first feel of being in the air.

(In his next article Don Brown tells of his first "hop."

Premier Hertzog Discusses Power Of British King

LONDON, July 30.—A Johannesburg correspondent says that Premier J. B. Hertzog of South Africa stated in an interview that the Union possessed the right to appoint its own Governor-General, though he doubted whether the time was ripe for such action.

Asked if the country was bound to accept the King's successor as its sovereign ruler, the Premier replied: "We do not accept the King of England but the crown."

Remarking he had nothing to say as to who would be king, the Premier added: "We could do away with all kings tomorrow and, in a measure, abolish the kingship, but the English in South Africa would protest and many of the Dutch would support them. The former might take to weapons and rebel. They might force South Africa to remain under a king.

"I do not think Britain and the other Dominions would resort to force. But a danger is present in public opinion in this land. When all the South Africans are one people, we could decide to not recognize the kingship."

An old lady walked into a judge's office.

"Are you judge of the reprobates" she inquired.

"I am the judge of probate," replied his honor.

"Well, that's it, I expect," she answered. "You see, my husband died detested, and left several little infidels, and I want to be their executioner."

Health and Diet Advice

By DR. FRANK McCOY

CATARRHAL DISEASES

Catarrh, while often considered a local disease, is really of constitutional origin, and is caused by an acid formed from the waste products of fatty and carbohydrate foods. This acid is partly discharged through the mucous membranes and causes irritation of them so that they excrete a large amount of mucus.

Muscus is a normal lubricating discharge of the mucous membranes, and it is only the unusual quantity that is pathological, as any opening from within the body to the outside is lined with mucous membranes, and they are all liable to this mucus inflammation.

When the body suffers a condition of acidosis, the membane becomes chronically engorged, and it only requires some acute irritation like an invasion of bacteria, dust, or cold air to bring on an attack.

It is not of very much importance where the catarrh is located, since the treatment is to alkalinize the blood. If the trouble is located in the colon, bladder, nose, sinuses, or inner ear, the cure occurs just as soon as one has rid himself of surplus waste and supplied the needed alkaline food elements.

There are a number of diseases having a catarrhal foundation, such as hay fever, asthma, tuberculosis, mucous colitis, and sinusitis. In any of these, it is important to avoid those food combinations which are most apt to result in a fermentation of food in the digestive tract, as this fermentation will produce some of the irritating acids that inflame the mucous membranes.

I have prepared special articles on these diseases, and I will be glad to mail them to any who send their request with a large self-addressed, stamped envelope for a reply.

The best way to rid the system of toxic material is to use a fruit fast for a few days. There is a method of alkalinizing the blood that has come into vogue recently which uses large quantities of bicarbonate of soda. As this is an alkaline, it makes the blood temporarily alkaline and will usually abort a cold. I never prescribe this method unless the patient has some important engagement, as on the stage, where a cold would be an impediment. While it alkalinized the blood temporarily, it does not free the blood of the toxins which cause the catarrh in the first place, and it is possible that such a large amount of inorganic mineral may be harmful to the body.

In all cases of catarrhal trouble or colds, one will notice digestive distrubances and liver congestion. A person with a catarrhal tendency who allows himself to become enervated or tired out will in all probability develop a cold. Stuffing a cold with food is wrong. One who stuffs a cold is very apt to develop some serious fever disease. Benjamin Franklin states this tersely in the following words, "Stuff a cold and starve a fever." He was not giving advice, but was simply stating the fact that if you eat too much while having a cold, you will have to starve out the resultant fever.

The most satisfactory method of alkalinizing the blood and improving the digestion is to use a diet of oranges or their juices from ten days to two weeks, using enemas of plain warm water during that time. One should follow this fast with the use of a well balanced diet, avoiding the use of any large amount of sugar, fat or starch. The body is usually quick to respond to the right treatment. It has an inherent power of self-healing if it is only given the opportunity. Avoid sickness as much as possible by living right, but if it does come, the shortest and most permanently valuable route to health is via the "diet special."

Correspondents wishing to communicate with Dr. McCoy are advised that his address is Builders Exchange Building, Los Angeles, California, U.S.A.

POST Toasties
THE wake-up food
quick energy for work or play
MADE IN CANADA T1-28

Hudson's Bay Company.

INCORPORATED 2ND MAY 1670.

Other Stores at Winnipeg, Yorkton, Saskatoon, Edmonton, Calgary, Lethbridge, Nelson, Vernon, Kamloops and Vancouver

Month-End Bargains for Today's Shoppers

Vacation Needs and Seasonal Merchandise at Greatly Reduced Prices to Clear

Women's Crepe and Gingham Frocks

You will get much pleasure and satisfaction during the many sunny days yet to come in wearing such convenient, comfortable and presentable Frocks as these. Shown in neat check ginghams, chambray and cotton crepe, in slip-over styles, with kimono sleeves and contrasting trimmings. Sizes 36 to 42. Month-End Special Price, each **98c**

—Second Floor, HBC

Women's Broadcloth Blouses at $1.69

Smart Tailored Blouses in vest or straight front styles, with long sleeves and pointed or convertible collars. In white or sand, and every blouse with a smart contrasting or novelty tie. Sizes 36 to 42. Month-End Special Price, each **$1.69**

—Second Floor, HBC

Women's Chamoisette Gloves, 59c Pair

Imported Gloves, made with embroidered and turn-back cuffs with contrasting stitching. One dome fastener. Included are grey, mode, sand, beaver and pastel. Sizes 6 to 7½. Regular 75c a pair. Month-End Sale Price, per pair **59c**

—Main Floor, HBC

Kid and Suede Gloves

Broken lines of French Kid and Washable Suede Novelty Gloves. These Gloves comprise English makes in tailored styles, and imported French Gloves with dainty embroidered cuffs and points to match. Colors include beige, nude, grey, silver or white. Sizes 5¾ to 7. Regular values, $3.25, $3.50 and $4.75. Month-End Sale Price, per pair **$2.98**

—Main Floor, HBC

Leather Music Cases
Regular $2.50, for $1.98

Black or Brown Leather Music Cases. These can be used either folded or square shape. Good strong handles and lock and key. Regular $2.50. Sale Price, each **$1.98**

—Main Floor, HBC

Misses' Vanity Cases
Sale Price, $1.59

Good Kodak - Shape Vanity Boxes, in brown or black. Fitted with large mirror, purse, rouge and lipstick holders, and with strap handles and overstrap fasteners. Month-End Sale Price, each **$1.59**

—Main Floor, HBC

Regular $1.49 Handbags Clearing at 89c

These up-to-date Python Grain Bags are very much in style, and harmonize well with the modern note in dress. With strap handles, lined, and with mirror. They make useful purses. Regular $1.49. Month-End Sale Price, each **89c**

—Main Floor, HBC

Children's Hosiery at Month-End Prices

Children's Half-Length Silk Socks, Regular 65c, for 49c a Pair

Made from thread silk with neat rolled cuffs. Shown in plain colors and in fancy check designs. Colors include cadet, romper, buttercup and green; also black or white. Sizes 6 to 8. Month-End Sale Price, per pair **49c**

Children's Three-Quarter Ribbed Hose at 49c a Pair

Mercerized and Ribbed Lisle Hose, with plain turn-down cuffs and reinforced feet. Colors are champagne or romper only. Sizes 7 to 9½. Month-End Special Price, per pair **49c**

Children's Three-Quarter Fancy Lisle Hose—Regular 75c Sale Price, 59c a Pair

Made in a good, strong, mercerized lisle thread, with reinforced toes and heels, and finished with deep turn-down cuffs. Shown in colors of russet and white, blue and white, champagne and white, black and white. Sizes 7 to 9½. Regular 75c a pair. Month-End Sale Price, per pair **59c**

—Main Floor, HBC

Hundreds of Summer Frocks at Away Below Regular Prices

Sports Frocks of Wool Crepe, Special at $6.75

Just a nice weight for present wear, in sports and tailored styles, with round collared and square necks. Pleats in skirts. Trimmed with piping of contrasting shades. Choose from grey, gooseberry, rose ash, muffin and sand. Sizes 16 to 20. Month-End Special Price,

6.75

Printed Summer Frocks, Special at $5.75

A wonderful assortment of printed patterns. Up-to-the-minute styles. Long or short sleeves, with new necks. Draped and pleated skirts. These are Dresses that are really cool for this hot weather. Sizes 16 to 42. Month-End Special Price,

5.75

Out-Size Summer Frocks, Special at $3.95

Smart models of Women's Frocks. Broadcloth, pique and cotton, in floral designs. New vestees of organdie and lace. Shown in colored patterns and in black and white, navy and sand. Suitable for beach, porch or picnics.. Sizes 42 to 46. Month-End Special Price,

3.95

—Second Floor, HBC

Misses' Smart Sports Coats at Month-End Savings

Sports Coats made from good quality kasha, kelma and Poiret twill materials in smart modes, with scarf and novelty collars. Some trimmed with contrasting materials. Styles suitable for misses and small women. Sizes 16 to 20,

12.95, 15.95, 21.95

Novelty Coats for Full Figures

Fashioned from charmeen and tricotine. The season's most up-to-date models, with trimmings of tucks, self strappings, and Summer moleskin furs. Fully lined with crepe de Chine and satin de luxe. Shown in navy and black only. Sizes 44½ to 48½.

Reg. $39.50. Sale Price **$21.95** Reg. $59.50. Sale Price **$31.95**

—Second Floor, HBC

Pay in September

Charge customers kindly note that all purchases made today, July 31st, will be charged to next month's account, payable in September.

Travellers' Samples of Neckwear
At Greatly Reduced Prices

The assortment includes a wide variety, featuring all the latest in dainty neckpieces.

Group One consists of Vestees of crepe de Chine, lace, organdie, georgette and linen; Collar and Cuff Sets of white and pastel colored organdie, cream and ecru lace-trimmed net, white and colored crepe de Chine, also white and colored linen and pique. All one price **89c**

Group Two consists of Lace Collar and Cuff Sets in cream and ecru; Vestees of lace, white and colored pique, linen and organdie, crepe de Chine and georgette; also pique waistcoat effects. All one price **$1.39**

Group Three consists of Vestees of georgette and crepe de Chine, in white, flesh, beige and sand, in choice of plain and lace-trimmed styles. All one price **$1.89**

—Main Floor, HBC

Completing the Clearance of All Summer Millinery

Model Hats

In exclusive, cool and summery styles. Values to $18.50. Clearing at **$7.95**

Sports Hats

In white and all light shades of cool, summery straws. Values to $12.50. Clearing at **$5.95**

Summer Trimmed Hats

Of mohair and also sports styles in white or light colors, in large or small styles. Values to $5.95. Clearing at **$2.95**

All Children's Hats Reduced to Clear

In a great variety of styles, and all well designed and becoming. Clearing at **50c, $1.95 and $2.95**

—Second Floor, HBC

Purity Food Supplies at Special Prices

Provision Section

Finest Quality New Zealand Creamery Butter, per lb. **47c**
3 lbs. for **$1.39**
Seal of Quality Creamery Butter, per lb. **45c**
3 lbs. for **$1.32**
Cooket, a pure vegetable shortening, per lb. **19c**
Swift's Boneless Ham, sliced, per lb. **45c**
Swift's Premium Side Bacon, per lb. **55c**
Imported French Roquefort Cheese, per lb. **60c**
Imported Dutch Edam Cheese, per lb. **40c**
Ripe Gorgonzola Cheese, per lb. **50c**

Delicatessen Section

Sliced Boiled Ham, per lb. **55c**
Sliced Corned Beef, lb. **30c**
Sliced Veal Loaf, per lb. **40c**
Sliced Pressed Beef, lb. **50c**
Sliced Ham Bologna, lb. **25c**
Sliced Baked Ham, per lb. **65c**
Our Own Potato Salad at, per lb. **20c**

Grocery Section

Five Roses, Royal Household and Purity Flour, 24-lb. sack for **$1.30**
49-lb. sack **$2.57**
98-lb. sack **$5.10**
Finest Quality B.C. Granulated Sugar, 20-lb. paper sack for **$1.46**
50-lb. sack **$3.62**
100-lb. sack **$7.05**
Our Own Special Breakfast Tea, per lb. **55c**
3 lbs. for **$1.60**
Our Own Ceylon Broken Orange Pekoe Tea, per lb. **65c**
3 lbs. for **$1.90**
Freshly Roasted Pure Coffee, per lb. **45c**
Beach's Pure New Season's Strawberry Jam, 4-lb. tin **59c**
Supreme Soda Biscuits, in wooden boxes containing about 4½ lbs., for **58c**
Select Graham Wafers, in wooden boxes containing about 3½ lbs., for **73c**
King Oscar Brand Sardines, per tin **15c**
Quaker Brand Early June Peas, new season's pack, per tin, **18c**
2 tins for **35c**
Lifebuoy Health Soap, at 3 for **23c**
Per dozen **90c**

Fruit and Vegetable Section

Fine Cantaloupes, each **20c**
and **15c**
Hothouse Tomatoes at, per basket **90c**
Hothouse Cucumbers, each, **15c** and **20c**
Valencia Oranges, doz., **50c**, **60c** and **70c**
New Potatoes, 10 lbs. for **25c**
Cooking Onions, per lb. **3c**
Carrots, Beets, and Green Onions, 3 bunches for **10c**

Today's Meat Specials

500 lbs. Round Steak, lb. **25c**
200 lbs. Mutton Chops, lb., **30c**
200 lbs. Stew Beef, per lb. **15c**
Lamb Chops, per lb. **38c**
Pork Chops, per lb. **35c**
Mutton Stew, per lb. **15c**
Veal Stew, per lb. **15c**
200 lbs. Fresh Boiling Fowl, per lb. **30c**

500 lbs. Sugar Cured Corned Beef, per lb. **15c**

—Lower Main Floor, HBC

August Home-Furnishing Sale
Now in Progress

The combined purchasing power of our eleven stores enables us to offer the most extraordinary values in dependable furniture and home furnishings.

Special Easy Terms

For the period of this sale, in addition to the advantages of unusually low prices, we offer the following special terms—

10% Cash, Balance in 12 Monthly Payments

See the Bargains in Our Windows

Seasonable Dress Fabrics at Substantial Savings

Printed Voiles, Value 75c, for 33c a Yard

Dainty Printed Voiles of fine even mesh, and printed in many desirable patterns. Width, 36 inches. Today, Special Price, per yard **33c**

Printed Silk Crepes de Chine, Values $2.95, for $1.49 a Yard

Beautiful Printed Silk Crepes de Chine that will fashion into smart frocks. Large range of patterns from which to choose. Delightful color combinations. Width, 26 inches. Today, Special Price, per yard **$1.49**

Novelty Woollens at $1.49 a Yard

In plaid and stripe effects in many beautiful color combinations. Unshrinkable and fast colorings. Width, 36 inches. Today, Special Price, per yard **$1.49**

—Main Floor, HBC

Jacquard Comfortables

These decorative and practical Comfortables are ideal for extra bed coverings, couch throws and other uses. Shown in multi-colored effects of tans and blues. Size 58 x 78 inches. Special Price **$1.98**

—Main Floor, HBC

Men's and Young Men's Suits Reduced to 29.95

Imported Irish and Scotch tweeds in smart new shades, and in all the newest styles. Single and double-breasted models, carefully tailored in every detail. In fact, clothing that is unconditionally guaranteed in every way. All sizes, Sale Price **$29.95**

Men's Hemstitched Irish Lawn Handkerchiefs, Special for 79c a Dozen

Fine Irish Imported Lawn Handkerchiefs. Hemstitched and laundered soft ready for use. Just 100 dozen to sell. Ideal for everyday use. Month-End Sale Price, per doz., **79c**

Smart Colors in Knitted Ties

New designs in colored crossbar effects. Ties that are smart, pull easily through the collar and hold the shape. All at **35c**
Or 3 for **$1.00**

Men's Holeproof Half Hose at 3 Pairs for 98c

Made in a good weight of lisle, with the long wearing patent Ex-Toe. Shown in black and grey only. Good fast shades. All sizes, 9½ to 11½. Special Price 3 pairs for **98c**

Men's Fancy Top Two-Piece Swimming Suits, Regular $4.50 for $3.39

Fancy stripe skirt and plain navy trunks, complete with rubber belt. All wool and smart comfortable suits. All sizes. Month-End Sale Price at, each **$3.39**

Young Men's Light Tweed Trousers, $2.95 a Pair

Fancy tweeds in light fawn. Smart trousers for Summer wear or sports use. All made with cuff bottoms and belt loops. Wide legs. Well cut trousers made to fit properly. All sizes, 28 to 36. Regular $3.95. Month-End Sale Price, per pair **$2.95**

—Main Floor, HBC

Month-End Bargains at the Drug Counter

Pond's Cold Cream **33c**

Trejur Face Creams, former price $1.00, at **49c**
La Belle Cold Cream **29c**
Cleansing Tissues **21c**
Coty's Face Powder **59c**
Pinaud's Face Powder **83c**
Williams' Talcums **19c**

Old Country Malt Extract, 2½-lb. tins **63c**

Tonic Ale or Stout, double size for **63c**
Mason's Ginger Essence **33c**
Absorbent Cotton, "A" quality, 1-lb. rolls **69c**
Absorbent Cotton, handy size packets **8c** and **13c**
English Tooth Brushes, firm bristles, each **44c**
Hutax Tooth Paste **21c**
Pepsodent Tooth Paste **38c**
Andrew's Liver Salts **29c**
Morton's Castor Oil, large size for **27c**
Moth Flakes **21c**
Old Dutch Tissue Rolls at 3 for **39c**
Round Bath Tablets, 3 for **27c**
Bath Mitts, per pair **29c**
Gibbs' Bath Soap, 35c value at 3 for **94c**

—Drugs, Main Floor, HBC

Odd Lines of Men's and Boys' Footwear to Clear at $1.89

Men's Brown Canvas Oxfords, with leather soles and rubber heels. Also Boys' Mulehide Boots, with leather or crepe rubber soles. Sale Price, per pair **$1.89**

—Main Floor, HBC

BRITISH COLUMBIA BOY WINNER AT OLYMPICS

France Retains Davis Cup When Cochet Wins From Big Bill Tilden

Frenchman Gives Brilliant Display in Downing American Ace in Straight Sets—Borotra and Cochet Take Doubles

By VINCENT RICHARDS
American Professional Tennis Champion and former Davis Cup star.
Special cable to The Colonist and North American Newspaper Alliance.
(Copyright, 1928, by North American Newspaper Alliance.)

PARIS, July 30.—Henri Cochet gave a brilliant display of tennis today and a lesson in the game to the great Tilden, in his straight set defeat of "Big Bill," 9-7, 8-6, 6-4.

Cochet, who gave a spectacular performance in taking the ball on the rising bounce, was able by his victory to give France possession of the Davis Cup for another year. Tilden was never in the running today. The little Lyons flash held the upper hand throughout.

Rene Lacoste, in taking the last match of the challenge round from Hennessey, 4-6, 6-1, 7-5, 6-3, regained the form he had lost earlier in the cup play. Little depended on this match, however, as the series had already been won by France when Cochet defeated Tilden.

The critics felt that the United States was through after the doubles had been lost yesterday, and even if Tilden had defeated Cochet today, it was a foregone conclusion that Lacoste would take Hennessey's measure in the final match.

Although Tilden would not admit it, he was very tired before his match with Cochet began. Time and again he would try for a net position only to be trapped flat-footed in the middle of the court.

I must say that Bill tried everything he knew, from the chop game to driving into the net from back court, and everything else. But all this was of no avail against Cochet's uncanny skill.

In articles I wrote for The Colonist before I left the United States, I said that Cochet, one of the greatest of French players, was the dark horse of the challenge round.

His play today, and in the doubles yesterday, stamps Cochet as one of the most magnificent players in the history of Davis Cup competition. He is the hero of the entire challenge round. He didn't lose a match in the whole series. Lacoste was much steadier than against Tilden. Hennessey didn't mix his game as Tilden did the other day. That, probably, was the reason for his defeat in four sets.

Tilden undoubtedly is near the end of his tennis career. The statement by Dwight Davis that Tilden is probably a professional, made slight impression on the former titleholder. Bill says it makes little difference to him if he doesn't play any more amateur tennis.

Samuel Collom, president of the United States Lawn Tennis Association, is still bitter about the action of the committee in announcing the barring of Tilden.

In one of the most dramatic matches ever played in the history of tennis, Borotra and Cochet won the doubles from Tilden and Hunter yesterday. The score was 6-4, 6-8, 7-5, 4-6, 6-2.

The volleying overhead play of the Frenchmen was the greatest I have ever seen. Tilden served beautifully, covering three-quarters of the court, while Hunter played good sound tennis.

Packed stands greeted the four players at the start of the match, and all of them realized that this doubles encounter meant winning or losing the cup.

Borotra, the best of the four in this match, was all over the court, making impossible gets and turning them into winning points. Cochet was at times brilliant, and at other times bad.

The Frenchmen had a chance to win the match in straight sets. After catching the first, they were twice within a point of winning the second set. Each time Tilden balked them with beautiful passing shots.

The American players had a great chance in the fifth set to even the score when the Frenchmen were leading four games to two. With Borotra serving, Hunter and Tilden were twice within a point of winning the game.

Tilden was very tired at the conclusion of the match. It is a question whether he can retain his form against Cochet tomorrow.

There was much talk about not playing Hennessey and Lott in this doubles match. Personally I feel that the Frenchment would have won no matter which pair was sent against them. The French made a wise move in teaming Cochet and Borotra. The officials realized that Hunter and Tilden would use lobbing tactics most of the time, and evidently felt that the great overhead play of Cochet and Borotra would stop them, which it did.

The match, however, was the same old story. Tilden cannot play doubles without poaching on his partner every minute. The doubles game is essentially one of team work. What Hunter was allowed to play he generally handled very well, but he never knew just what to take and what to allow Tilden to take.

Although Borotra and Cochet never played together before in an international match, they gradually rose to excellent team work.

Borotra is one of the greatest doubles players in the game today. Cochet is an excellent partner for him. The French have a well-balanced team in Lacoste and Cochet or Borotra and Brugnon. The American team depends too much on one man. Tilden is a great player, but he cannot carry three other players.

Tunney's Visitors Crash at Training Camp

SAM Pryor, James Bush, Bernard Gimbel, Gene Tunney and Charles Bob, reading from left to right, were greeted by the champion at his camp at Speculator. They were all very lucky to escape from serious injury when their plane was forced down upon leaving Speculator. The top picture shows the badly wrecked machine after the crash.

How Canadian Athletes Performed At Amsterdam So Far

AMSTERDAM, July 30.—This was how the Canadians competing in the Olympic games performed to date:

Percy Williams, Vancouver, won 100 metres final.

John Fitzpatrick, Hamilton, eliminated in 100 metres semi-final.

Phil Edwards, Hamilton, qualified for final of 800 metres tomorrow.

B. Little, Winnipeg, eliminated in 800 metres semi-final.

A. W. Wilson, Montreal, eliminated in 800 metres semi-final.

Fanny Rosenfeld, Toronto, qualified for 100 metres final (women)

Ethel Smith, Toronto, qualified for 100 metres final.

Myrtle Cook, Toronto, qualified for 100 metres final.

June Bell, Toronto, eliminated in 100 metres semi-final.

C.P.S. DEFEATS SEATTLE, 7 TO 5

Fine Last-Quarter Rally Brings Victory to Local Squad in Exhibition at Sound City

SEATTLE, July 30.—Canadian Puget Sound lacrosse team from Victoria defeated a picked local team 7-5 here yesterday in a fast battle. The good work of the goalies, J. Crossley, of the visitors, and DeRouche, for the home team, prevented the score from being much larger. Crossley in particular was in great form and the shots that beat him were of an exceptionally hard nature.

Victoria took a one-goal lead in the first period when they registered the only counter. Seattle offset this early in the next quarter. The deadlock was broken about half way through this period by the visitors. The locals, not to be outdone, came back and tied the score just before the whistle.

In the third canto each of the teams scored once, with the local crew being the first to break into the score column. This made the count 3-3 at the conclusion of the third period.

The visitors ran in four goals in the final quarter to the locals' two. The home crew were on the attack towards the end, but the good work of J. Crossley held them at bay.

DeRouche and Brown were pick of the Seattle team, while J. Crossley, Tamboline, DeCosta, Scafe, Claude Bissell and Darrell Bissell were the pick of the visitors.

Seattle will play a return game with the visitors in Victoria in the near future.

Cricket at Cowichan

DUNCAN, July 30.—Following is the score of a cricket match played here between Cowichan Cricket Club and Major Bristowe's XI:

MAJOR BRISTOWE'S XI

C. M. Galt, stpd. Dunlop, b Crossland	116
R. Wenman, c Horsfall, b Williams-Freeman	3
N. Pite, lbw S. Crossland	3
F. A. Sparks, b Williams-Freeman	87
A. J. L. Farrer, c Leggatt, b Barclay	5
W. M. C. Reade, b Barclay	1
E. G. Cantrell, not out	8
Extras	8
Total	231

H. A. Phillips, B. Hope, N. Wilkinson, N. P. Bristowe did not bat.

COWICHAN

F. A. Considine, b Hope	3
R. S. McBean, c-b Farrer	0
R. S. McBean, c and b Farrer	0
A. E. Green b Phillips	20
F. B. Hood, b Farrer	12
A. E. S. Leggatt, c Galt, b Phillips	26
T. H. S. Horsfall, c Wenman, b Sparks	35
H. A. M. Denny, stpd Pite, b Bristowe	3
F. C. Williams-Freeman, b Sparks	6
R. E. Barkeley c Pite, b Wenman	21
D. V. Dunlop, not out	10
S. Crossland, b Cantrell	1
Extras	15
Total	152

BOWLING ANALYSIS

Bristowe's XI—	O.	W.	R.
Crossland	8.6	2	55
Williams-Freeman	8	2	48
Horsfall	6	--	31
Leggatt	4	--	20
MacBean	2	--	13
Barkley	6	2	36
Denny	2		11
Cowichan—	**O.**	**W.**	**R.**
Farrer	10	2	23
Hope	7	1	18
Bristowe	7	1	56
Phillips	4	2	11
Sparks	5	2	18
Wenman	1	1	3
Cantrell	1.2	1	8

Al Espinosa Wins Western Open Golf

CHICAGO, July 28.—Alelard Espinosa, Spanish American, won the Western open golf championship today with a score of 291. Not even the national open champion, Johnny Farrell, of New York, could overhaul the grim determination of Espinosa, who took the lead at the end of the second round with a record 69 for the North Shore links.

BURNSIDE BOWLING

Playing in a Greater Victoria League game Saturday at Burnside the C.P.R. clubmen had an exceptional experience, one rink winning by 28 to 16 and the other rink losing by 28 to 8.

Players were as follows:

BURNSIDE		C.P.R.	
Moules		Alexander	
Holmes		Balanger	
Finlay		Van Camp	
Johnston (skip)	16	Woods (skip)	28
Harman		Latham	
Pass		Pickup	
Hawkins		Wilson	
Edwards (skip)	28	Robb (skip)	8
	44		36

LAWN BOWLING TOURNAMENT HAS BIG LIST

Event To Be Held During Week of August 6 to 11 Will See Large Number of Visitors to Local Greens

VALUABLE PRIZES TO BE AT STAKE

The Victoria lawn bowling tournament, which is to cover the week from August 6 to 11, is unique in the history of lawn bowling in Canada, for the events included in the programme are open to lawn bowlers from all parts of the world, and a sporting event will be another means of placing Victoria "on the map," for, thanks to the efforts of the publicity bureau, illustrated leaflets and schedules have been distributed throughout the wide area which this organization covers.

The tournament will take place on the greens of the Victoria, Burnside and C.P.R. clubs, and prizes totaling over $300 in value will be open for competition in the various events. Included in the entries received so far are representatives from bowling clubs in England, California, Hong Kong, many parts of the Dominion and every section of British Columbia, where lawn bowling has made rapid strides during the past few years.

The entries include Capital City rinks, with prizes for three rinks of $80 in value; Civil Service mixed triples, with prizes for two trios; Camarade doubles, with prizes for two pairs; and Columbian singles, with prizes for six players of the value of over $100, including the Jaques gold medal for the player playing furthest, playing Jaques bowls, while another prize is a pair of Jaques' bowls, value $32. On the Friday evening there will be a match for Victoria vs. All Comers, for possession of the Victorian trophy. On Saturday there will be a club match (twenty-one ends), the score being on the rink aggregate principle.

The tournament is open to both lady and gentleman players, and one of the features promises to be the large number of entries being received from ladies. During the week the players will sit down to special lunches at the Hudson's Bay Cafe and Spencer's restaurant, and the tournament will close on the Saturday evening with a social, presentation of prizes and dance at Hampton Hall, Burnside Road, the headquarters of the Burnside Bowling Club, which is acknowledged to be the best equipped club and greens in British Columbia.

Entries for the tournament closed yesterday, but letters inclosing entry forms, received tomorrow, will be included in the draw. Entries should be forwarded to the secretary, George Vallance, Hampton Hall, Burnside Road. Further particulars of the various entries and events will be given in a later issue.

EARL SANDE PILOTS CHANCE FRONT HOME FIRST AT SARATOGA

SARATOGA, N.Y., July 30.—W. Widener's Chance Shot, with Earl Sande up, won the Saratoga Handicap, feature of the opening of the meet.

IMPORTANT BALL MEETING TONIGHT

An important meeting of the Victoria Senior Amateur Baseball League is called for tonight at 8 o'clock in the office of the president, Belmont Building. All league delegates any any others interested are asked to attend.

New Westminster Royals Go Under In Second Match

WINNIPEG, July 30.—The Nationals of Montreal evened up the Dominion football championship series here tonight when they defeated the Royals of Westminster by a 2 to 1 score. The Royals won the game Saturday and a third and deciding game will be played here Wednesday evening.

HOCKING WINS TENNIS TITLE

Pacific Northwest Ranking Stars Display Fine Game to Take Club Championship at Kingston Street

KATE KENNING IS WOMEN'S CHAMPION

The scratch and handicap tournament of the Kingston Street Tennis Club was brought to a successful close Sunday. Miss Kate Kenning was crowned the new women's champion of the club, winning from Mrs. Robertson in three hard-fought sets. Miss Kenning, who plays a forceful game, displayed excellent tennis to overcome the extreme steadiness of her opponent.

She was not so successful in the handicap singles, however, and lost in straight sets to Miss Betty Harris, last year's winner in this event. Each played from the same handicap, so that the latter's victory is very creditable.

Bud Hocking, Pacific Northwest ranking player, took the men's singles title both in the scratch and handicap events.

In the scratch singles he defeated Bob Schwengers in four sets to win the club championship. In this match both players played a steady game, using moderate pace and coming in to the net at every opportunity. Both played a sound, all-round game, their volleying being particularly good. Hocking, however, proved to be slightly more consistent throughout the match.

A GREAT MATCH

In the handicap singles, Hocking defeated Hodgson in straight sets, in the best match of the day. Both players were at the top of their form, and played beautiful tennis. Hodgson took the lead in the first set, his placing and passing shots being particularly effective. However, at 5-3, 30 love, he weakened temporarily, and Hocking, playing with strengthened confidence, ran out with four straight games. In the second set, Hodgson's game fell off slightly, while Hocking was playing at his best. Each point was strenuously fought, resulting in long deuce games, with the deciding points going more frequently to Hocking.

Hocking's victories in both events were well deserved.

In the ladies' doubles, Miss Hickey and Miss Marquart played well to defeat Mrs. Robertson and Mrs. Galloway in straight sets. The latter pair played very steadily, but lost to a more experienced team.

In the mixed doubles, Miss Kenning figured in another win, when paired with Colonel Appleton they defeated Miss Greenwood and Clayton in two very close sets. It was Miss Kenning's third match of the day, but her play was outstanding. Miss Greenwood and Clayton are rapidly improving their game and are very promising players.

The scores follow:

LADIES' SINGLES

Miss B. Harris (minus 30) defeated Miss Kenning (minus 30), 6-4, 6-4.

LADIES' DOUBLES

Miss Hickey and Miss Marquart (minus 30 1-2) defeated Mrs. Robertson and Miss Galloway (minus 30), 7-5, 6-2.

MIXED DOUBLES

Miss Kenning and Colonel Appleton (plus 1-2 15) defeated Miss Greenwood and Clayton (minus 1-2 15), 7-5, 6-4.

MEN'S SINGLES

Hocking (minus 40) defeated Temple (minus 30), 6-2, 6-2—semi-finals.

Hocking (minus 40) defeated Hodgson (minus 30 1-2), 7-5, 6-3—finals.

MEN'S DOUBLES

Temple and Hole defeated Quayle and Barnes by default.

LADIES' SINGLES

Mrs. Robertson defeated Miss Severs, 6-1, 6-4—semi-finals.

Miss Kenning defeated Mrs. Robertson, 4-6, 6-2, 6-4—finals.

MEN'S SINGLES

Hocking defeated Schwengers, 4-6, 6-3, 7-5, 6-3.

MILLMEN WILL BATTLE JOKERS

Commercial League Ball Teams Will Hook Up in Important Game at Sidney Tomorrow

Tommy Riggs' Millmen will be out at full strength tomorrow to battle the Westholme Hotel ball-tossers in a crucial game on their home ground at 6:15 o'clock. Sidney is holding down the premier berth in the second half of the schedule of the Commercial League, and a win will give them the honors and the right to meet the Jokers in the play-off for the league pennant. On the other hand, should the hotelmen come out on the right side of the score, a triple tie between tomorrow night's teams and the Tillicums will result.

PERCY WILLIAMS DEFEATS WORLD'S BEST IN SPRINT

Wins Final of 100-Metre at Amsterdam by Clear Yard—Frank Wykoff, of United States, Favorite, Finishes Fourth—British Negro Is Second in Sensational Race

Trainer Voyages in Third Class to See His Protege Take Great Honor

AMSTERDAM, July 30.—A schoolboy from British Columbia, Percy Williams, sprang to fame today by beating the world's greatest sprinters in the Olympic 100-metre final in 10 4-5 seconds. Frank Wykoff, American, favorite in the event, finishing fourth, while Bob McAllister, "the flying cop," regarded as a dark horse, was sixth and last.

Williams, off to a brilliant start, withstood the terrific closing drive of rivals in a sensational finish and was across the line a full yard in front of Jack London, a British negro, George Lammers, German, was third, a step ahead of Wykoff.

Judges delayed the announcement at the close of the race as they disagreed over the last two places. Finally they put Legg, South Africa, fifth, and McAllister last, tentatively, awaiting photographs of the finish.

The 100-meter dash witnessed the worst setback American sprinters ever received in Olympic competitions when they failed to get one of the three heats. Two false starts preceded the race and the second, made by Wykoff, seemed to rattle the young American.

McAllister started poorly and was unable to close the gap as he had done previously, despite the fact that the time was slower than in either of the two semi-finals when the Olympic record was twice equalled.

The Americans gained small satisfaction by increasing their point lead. Totals showed the United States with 55 points, Britain 19, Finland 17, Sweden 16, and Canada and Ireland with 10 each.

WILLIAMS' HISTORY

Born in Vancouver May 19, 1908, Williams showed class as a sprinter from his earliest school days. In high school he was taken in hand by E. L. Yeo, Vancouver sport trainer, who trained him for the inter-high school championship team in 1924. An attack of rheumatism prevented his going through for the team for two years. He came back in 1926 and won the local high school sprint laurels for the 100-yard and 220-yard distances in that year. In 1927 he set a new Canadian school record for the 100-yards in ten seconds flat against George Clark, Washington University. This year he concentrated on the 220-yard distance and set a new Canadian high school mark of twenty-two seconds flat.

Bob Granger, track coach for the University of British Columbia, took Williams in hand in 1926 and increased his style considerably. When it was proposed to send Williams to the Dominion trials in 1927 funds were lacking and it looked for a while as if the Vancouver boy would miss his chance to compete at Toronto. Finally Bob Brown, of the Vancouver Athletic Club, advanced the funds, and it was under Brown's colors that Williams presented himself. Arriving in Toronto a day before the trials, Williams showed effects of the journey and change of climate. He finished second. There were too many entries and a coin was tossed to see which of the qualifiers should go to the Olympiad. Williams lost. He returned to Vancouver and started in almost at once to train for this year's event.

MAKES FAST TIME

Early this year he showed greatly improved form. He won the Washington State high school sprint at Seattle in 9 9-10 seconds. He also ran anchor on the High School of Commerce relay team in the Washington State Scholastic. Later in May he won easily the Greater Vancouver high school sprints for 100 yards and 220 yards. In the latter he set a new Canadian scholastic mark of twenty-two seconds flat.

Williams extended his fame beyond his home circles by equalling the world mark for the hundred-metre run of 10 3-5 seconds. This was at the provincial Olympic trials in Vancouver. But this did not quite eliminate the difficulty of raising funds to send him to the Dominion finals in Hamilton. A fund was raised by public subscription through a local newspaper to send Williams and the New Westminster lacrosse team East for the trials. Bob Granger, Williams' trainer, also had to raise a fund to pay his way. Williams justified all hopes in him by equaling the world record again for the 100-metres and also won the 220-metres at Hamilton. He won the 100-metres again at Amsterdam.

ALMOST LEFT BEHIND

VANCOUVER, July 30. — Bob Granger, the man who trained Percy Williams, the Vancouver schoolboy who won the 100-metres final at the Olympic games today, was almost left behind in Canada because of his lack of funds, it was revealed here today. Granger, it is said, worked his way from Vancouver to Hamilton for the Canadian trials. His funds ran out there and a last minute call was made on Vancouver friends to get him across the ocean. The banks were closed on the final Saturday, but friends here wired a friend in Hamilton to give Granger the final hundred dollars he said he needed. He turned up in Amsterdam after a third class voyage and there was to see Williams achieve his victory today.

VICTORY CHIEF TOPIC

VANCOUVER, July 30.—The victory of Percy Williams, of Vancouver, in the 100-metres at Amsterdam today was the chief topic of discussion in his home city today. Delight was expressed on all sides. Plans for a suitable reception for Williams on his return were talked about at the City Hall.

"Vancouver is proud of you and your wonderful achievement," Acting-Mayor Frank E. Woodside cabled to Williams.

The Board of Trade and other organizations also sent congratulatory messages.

B.C. Boy Wins Sprint at Olympic Sports

PERCY WILLIAMS

Of Vancouver, who showed his heels to the fleetest athletes in the world yesterday, when he won the final of the 100-metre race at Amsterdam. Williams' great victory astounded the critics and was received with wild enthusiasm by the masses. Williams was born in British Columbia and was developed at the Terminal City. Frank Wykoff, the United States star and favorite to win, was fourth.

GENE TUNNEY TO STUDY PHILOSOPHY

Heavyweight Champion to Fit Himself for Business Career—Denies He Will Leave Ring

NEW YORK, July 30.—The New York World today says that one of Gene Tunney's closest friends states that the heavyweight champion plans to spend a year abroad studying philosophy to prepare himself for a career of banking or industrial business. The business, he stipulated, must be creative. He will not buy a seat on the Stock Exchange.

The New York Times quotes Billy Gibson, Tunney's manager, as saying that Tunney is through with boxing and will announce his retirement. Gibson is also retiring. Gibson denied a report that Tunney was married.

ANNOUNCEMENT TOMORROW

Gene Tunney, arriving in New York from a week-end in the country, said he will have no announcement to make today. He will attend a luncheon tomorrow in honor of William Muldoon, of the State Athletic Commission, and "will have something to say then." However, Tunney said he does not regard his forthcoming statement as "of great importance."

It will settle the question of his future activities in connection with boxing, he said. The champion denied the truth of suggestions made for him after he leaves the ring behind. Tunney suggested his friends had been too enthusiastic in working out plans for his future.

JOE KIRKWOOD TO PLAY AT COLWOOD

Joe Kirkwood, trick shot artist and one of the leading golfers, will play in an exhibition game match at the Colwood Golf Club in September, according to an announcement made yesterday. He will play an eighteen-hole match against local players, give an exhibition of trick shots and finish up with a lecture.

VANCOUVER WINS TENNIS TROPHY

Defeat Local C.P.R. Team by Four Points in Interclub Match—Victorians Win Here

The final match in the series of home and home tournaments for the Empire Trophy held annually between the Vancouver C.P.R. Tennis Club and the Victoria C.P.R. Tennis Club was played on Saturday and Sunday at the courts of the Victoria club. The match resulted in a win for the Victoria club by 8 points to 5, but the Vancouver club, having won the first match in Vancouver by 10 points to 3, giving them a net gain of 4 points, will hold the cup this year. The scores, with Vancouver players named first, follow:

LADIES' SINGLES

Miss E. Passereni lost to Mrs. D. Stewart, 3-6, 4-6.

Miss M. Stevens lost to Miss D. Symes, 2-6, 6-2, 2-6.

MEN'S SINGLES

C. Rollins defeated E. L. Stock, 9-4, 6-4.

J. Pitcairn lost to J. McCutcheon, 1-6, 2-6.

LADIES' DOUBLES

Mrs. E. McCall and Miss D. Simpson lost to Miss L. Pitzer and Miss G. Sluggett, 4-6, 2-6.

Mrs. C. Balmer and Miss M. Stevens defeated Mrs. J. R. Clark and Miss D. Symes, 6-3, 6-2.

Miss M. Fraser and Miss R. Wonder lost to Mrs. C. R. Barlow and Mrs. J. R. Clark, 7-5, 6-8, 5-7.

MEN'S DOUBLES

J. Pitcairn and C. Rollins defeated F. A. Adderley and E. L. Stock, 6-0, 6-4.

E. McCall and C. Millard lost to R. Albertella and J. McCutcheon, 5-7, 6-3, 8-10.

C. Balmer and E. Whittaker lost to J. R. Clark and G. F. Hartley, 5-7, 8-10.

MIXED DOUBLES

Miss E. Passereni and W. McBryde defeated Mrs. D. Stewart and F. A. Adderley, 6-4, 6-2.

Miss E. Blaine and C. Millard defeated Miss F. Symes and R. Albertella, 3-6, 8-6, 6-3.

Dr. and Mrs. C. Balmer lost to Mrs. C. R. Barlow and L. Rush, 6-3, 1-6, 1-6.

LOMSKI WINS BY KAYO IN FOURTH

NEW YORK, July 30.—Leo Lomski, Aberdeen, Wash., light-heavyweight contender, knocked out Eddie Clark, Atlantic City negro, in the fourth of a ten-round bout here tonight. Lomski weighed 171¾ pounds and Clark 176 pounds.

BRITISH EMPIRE SPORTS MEET IS BEING DISCUSSED

AMSTERDAM, July 30.—Establishment of "British Empire Games" to replace the Olympic Games so far as Empire athletes are concerned, is being discussed everywhere when athletes from Britain and the Dominions meet each other. So far, of course, such a proposal is mere speculation.

RAINBOWS WIN FROM HARMONY

Score Is 11-5 in Ladies' Knock-Out Series—Axioms-New Method Laundry Game Is Called

Rainbow softball team, champions of the ladies' section of the City League, battled their way to the semi-final of the knockout series last night at Central Park, when they defeated Harmony 11-5. The winners did most of their scoring in the second inning, when they drove over seven runs.

At the upper diamond at Central Park, Axioms and New Method Laundry teams were battling along quite peacefully until the third inning, when a decision of the base umpire was disputed and the game halted. A great argument, in which spectators and players took part, resulted in the umpire calling the game. The score at this stage stood 16-4 in favor of the Axioms. Just what will be done with the game rests with the league officials.

WESTHOLME LEAGUE

Close scores featured last night's games in the Westholme Softball League. Langford defeated Marigold 8-6, while The Colonists managed to nose out an 8-7 victory from the Colwood Wood Company.

Island Road Club

The Island Road Club's run to Bellingham and Anacortes Sunday proved to be very popular with the members, judging by the number that attended, and turned out to be one of the most successful of the season. In view of the good time had by everyone, it has been decided to try and stage similar trips via the ferries during the Summer about once a month.

An interesting event for club members is to be run next Wednesday, which will take the form of a speed-judging contest to Hamsterly Lakeside. The management of this resort is offering two prizes. The contest starts at 7:30 p.m. from the corner of Hillside and Quadra, and every member of the club is asked to try and participate.

NANAIMO CHUCKER SHOWS CLASS ON FIRST APPEARANCE

NANAIMO, July 28.—Last evening an exhibition baseball game was played on the Central Sports ground between a team from H.M.C.S. Vancouver and the local Eagles. It proved to be interesting, the locals having to put forth every effort to keep the sailors from sailing over the top.

Barker, in the box for the Navy, pitched fine ball, fanning ten and allowing the locals only six hits. He also had six assists and one put-out to his credit. Laugors, Barker, Adams, Dennis and Marlott also showed up well for the sailors.

The Eagles tried out a new hurler against the Navy by the name of "Twister" Beever, and he looked good. He is a portsider, and last night's performance proves his worth. He fanned seventeen, walking two and allowing only two hits.

Score by innings:

	R.	H.	E.
Navy	4	2	3
Eagles	8	6	4

Batteries—Barker and Marcott; Beever, Olds and Piper.

Umpire—John Aitken.

Pigeon Arrives

PRINCE ALBERT, July 30.—A racing pigeon, believed to be one of those recently released at Havana, Cuba, in the Cuba-to-Washington race, arrived in this city last night and entered the loft of E. F. Webb. The bird bore the marking "Au24, ERC, Number Sixty."

British Columbia Tennis Gets Away To Flying Start

Ideal Weather Favors Opening of Championships—Favorites Come Through in First Rounds With Easy Victories

The tournament at the Victoria Lan Tennis Club courts, for the British Columbia championships, got away to a good start yesterday in ideal tennis weather. Some very close matches were played, and even in the more one-sided ones the excellence of the strokes more than made up for the result. The first match to attract the spectators was that between two Americans, Mrs. Gross and Miss Strauss, which was won by Mrs. Gross in straight sets. Miss Strauss covered the court well, but found the reverse service of Mrs. Gross difficult to drive hard. Mrs. Gross' placing and anticipation more than overcame Miss Strauss' speed and gained her the decision in two sets.

G. W. E. Phillips gave Turenne, Seattle, enough opposition to bring out all the points of footwork and control in which the Sound city captain excels. The game was one of deep driving, and the rallies were longer than is usual in one of such hard hitting on both sides of the net. As the score indicates, Turenne's greater accuracy and command of pitch and pace caused almost all the rallies to end in his favor, but the young player, while never extending Turenne to the full, is to be congratulated on a very creditable showing.

J. P. Phillips made a great fight against Steve Jones and kept him on the courts for two hours before Jones drew away to win the final set at 6-3.

The hardest fight and the closest of the whole day was that between G. Cunningham and Driscoll. For the first four games each tried out the other from the back of the court, after which each in turn began to fight for the net position. After gaining the net, both in turn were passed and, except for occasional sallies to the net, decided to fight it out from the back lines. Driscoll took the first set at 7-5 and Cunningham the second at 5-7. The first two games of the third set were deuce games and every point was bitterly contested. With the score one-all in the third set, Driscoll appeared to be content to let Cunningham do the placing, while he relied on length. Whatever his tactics, the result justified them, for he drew away to win the deciding set at 6-3. It would be hard to find more even opponents; their strokes were equally good; Cunningham made more errors, but he tried for more placements. The only improvement that could have been desired would have had to take the form of more speed.

Leech and Don Campbell provided the only upset of the day, when they advanced in the men's doubles at the expense of Dowell and McIntyre in a three-set match that was fought to the last point.

Mrs. Gross and Almquist had an easy victory over Miss Lang and Diespecker, but when they went straight on to play Miss List and Prussof in the next round, they found themselves extended to the utmost to win by the odd set in three. In view of the ranking of the winners, their opponents made a very creditable fight to carry such a formidable pair to three close sets.

The spectators did not see much of Miss Cruickshanks or of Johnny Risso, the defending champion. These performers were not sufficiently pressed in today's matches to make them really extend themselves.

Peck Griffin and Joe Coughlin, two of the star Americans who were expected to enter, were unable to come at the last moment.

Results follow:

MEN'S SINGLES

Leech beat Griffin, by default.
Martin beat Christy, 6-1, 6-1.
McGiverin beat Kesson, 6-0, 5-7, 6-4.
H. Langlie, Seattle, beat Hawkes, by default.
Hesketh, Seattle, beat J. McLaughlin, by default.
Schwengers beat Rayment, 6-0, 6-2.
Driscoll, Tacoma, beat G. Cunningham, 7-5, 5-7, 6-3.
R. Phillips beat Hole, 6-4, 6-4.
Nordstrom, Seattle, beat H. T. Matson, 6-1, 6-1.
Harrison, Tacoma, beat Stonier, by default.
Turenne, Seattle, beat G. Phillips, 6-1, 6-1.
Hocking beat Griffiths, by default.
Bowden beat Berrill, 6-0, 6-0.
S. Jones beat J. Phillips, 5-7, 6-1, 6-3.
N. Radford beat McIntyre, 6-2, 6-1.
Gray beat B. Walker, 6-2, 5-7, 7-5.
Ismay beat J. Matson, 6-3, 7-9, 10-8.
Dowell beat E. McCallum, 6-4, 6-4.
Lockwood, San Francisco, beat McConnell, by default.
Fairbairn beat Murray, 6-0, 6-1.
Risso, San Francisco, beat Clark, 6-3, 6-1.
Gordon beat Clist, Seattle, by default.

LADIES' SINGLES

Miss Cruickshank, San Francisco, beat Miss Lang, 6-0, 6-1.
Miss Wilson beat Miss Severs, 6-4, 6-1.
Miss Tatlow, Vancouver, beat Miss Hall, 6-1, 6-1.
Miss Bryden beat Miss Primrose, 6-0, 8-6, 6-1.
Miss Cain beat Miss Bass, 6-2, 6-1.
Mrs. McDonald beat Miss Griffith, Tacoma, 7-5, 6-3.
Miss Campbell beat Mrs. Robertson, 6-0, 6-1.
Mrs. Gross, San Francisco, beat Miss Strouss, San Francisco, 6-2, 6-2.
Miss Swayne beat Miss Kitchen, 6-4, 6-1.
Miss Weil beat Miss Russell, 6-3, 6-2.
Miss H. Leeming beat Mrs. Mogg, 6-1, 6-4.
Miss King beat Miss Primrose, 6-3, 6-2.
Miss Lawson beat Mrs. Ismay, 6-0, 9-7.
Miss H. Campbell beat Mrs. Lawrence, 6-1, 6-4.
Miss G. Ryall beat Miss Clark, 3-6, 6-4, 6-2.
Miss Hunt beat Miss Haynes, 6-0, 6-0.

MIXED DOUBLES

Miss King, Vancouver, and Turenne, Seattle, beat Miss Woodmas and McIntyre, Vancouver, 6-1, 6-1.
Miss Tatlow and Harrison, San Francisco, beat Miss Hickey and Warren, 6-0, 6-4.
Mr. and Mrs. Mogg beat Mrs. Leeming and Brown, 3-6, 6-3, 6-3.
Miss Swayne and Phillips beat Miss Severs and Dowell, 7-5, 7-5.
Mrs. Gross, San Francisco, and Almquist beat Miss Lang and Diespecker, 6-1, 6-2.
Mrs. Gross and Almquist, Seattle, beat Miss List and Prussoff, 4-6, 6-2, 6-3.
Mrs. Ismay and Hesketh beat Miss Matson and A. McCallum, 6-2, 7-5.

MEN'S DOUBLES

J. Matson and A. McCallum beat Rayment and Shakespeare, Vancouver, 6-4, 6-3.
Leech and D. Campbell beat Dowell and McIntyre, Vancouver, 6-2, 5-7, 6-4.
Gordon and E. McCallum, won by default.
S. Smith and L. Driscoll, Tacoma, beat Ismay and Brown.
Risso and Almquist, San Francisco, beat Walker and Phillips, 6-2, 6-4.
Fairbairn and Schwengers beat Berrill and McGiverin, 6-0, 6-2.
Phillips and S. Jones beat Flett and Edgell, 5-7, 6-1, 6-2.
Hesketh and Prussoff, Seattle, won by default.

TODAY'S DRAW

The draw for today follows:

10 a.m.—R. N. Shakespeare vs. Don Campbell; C. G. Hodgson vs. W. Erickson; W. Langley vs. S. Almquist; R. Egell vs. Sid Smith; E. G. McLaughlin vs. Prussof; Miss N. Wilson vs. Miss McNab; S. Jones vs. J. Bowden; L. De Turren vs. R. Hocking.

11 a.m.—Miss Rithet vs. Mrs. List; Miss Miller vs. Mrs. Muir; Miss G. Ryall vs. Miss H. Hunt; Miss Cruickshanks vs. Miss Wilson; Miss McAuslan vs. Miss Alder; Miss J. List vs. Miss Bryden; Mrs. McDonald vs. Miss Campbell; Mrs. Gross vs. Miss Swayne; Miss Betty Clarke and Goss vs. Miss Russell and J. R. Matson.

2 p.m.—R. Hesketh vs. B. Schwengers; Harrison vs. Nordstrom; Miss M. Campbell and D. Campbell vs. Miss Strouss and H. Langley; Miss Alder and R. Berrill vs. Miss Ellis and Leach; Miss H. Wilson and Rayment vs. Miss McNab and J. Risso; Mrs. Muir and S. Smith vs. Miss Griffiths and Lockwood; Miss Weil and McCallum vs. Miss Wilson and Murray; Miss Cain and J. P. Phillips vs. Miss H. Leeming and Cunningham; R. A. Phillips vs. L. Driscoll; Miss Miller and Gordon vs. Mrs. Archibald and McLaughlin.

3 p.m.—Miss McCulloch and Edgell vs. Miss H. Campbell and B. Walker; Cunningham and Hocking vs. Fairburn and Schwengers; McLoughlin and McLoughlin vs. Harrison and Lockwood; Hesketh and Prussof vs. Christy and Hole; Mrs. Ismay and Miss Weil vs. Miss Kitchen and Mrs. Robertson; Misses M. and G. Ryall vs. Miss Severs and Miss Hickey; Miss Woodmas and partner vs. Mrs. Lawrence and Miss Haines; Miss Hunt and Miss McNab vs. Mrs. McGiverin and Miss Bryden.

4 p.m.—Lockwood vs. Dowell; Miss Cass vs. Miss Ellis; Goss and Gray vs. V. Garrett and Radford; Gordon and McCallum vs. Leach and Campbell; Miss Miller and Miss Swayne vs. Miss B. Cove and Miss K. Alder; Miss R. Cain and Mrs. Archibald vs. Miss H. Leeming and Miss M. Campbell; Miss B. Clark and Miss McAuslan vs. Miss Cruickshanks and Mrs. Gross.

5 p.m.—Mrs. Garrett and Mrs. Leeming vs. Misses F. and P. Primrose; Mrs. Sharps and partner vs. Mrs. and Miss List; Miss Rithet and Miss Hall vs. Misses H. and N. Wilson; Cabledue and Hodgson vs. Murray and Warren; Smith and Driscoll vs. Risso and Almquist; Miss Cove and W. Langley vs. Miss Kitchen and partner; winner of McLoughlin vs. Prussof plays H. Ismay; Miss King vs. Miss Cove.

6 p.m.—Winner of Shakespeare vs. Campbell plays Warren; winner of Hodgson vs. Erickson plays Martin; winner of Langley vs. Almquist plays McGiverin; winner of Miss Miller and Mrs. Muir plays Miss Cain; winner of Miss Rithet and Mrs. List plays Miss Weil; winner of Miss Cass vs. Miss Ellis plays Miss Leeming; Miss Jackson and Driscoll vs. Miss Hunt and Nordstrum; Miss Sharps and partner vs. Miss Bass and Shakespeare; winner of Edgell vs. Smith plays Langley.

BELIEVE IT OR NOT — — — — — By Ripley

On Request Cartoonist Ripley Will Send Full Proof and Details of Anything Depicted by Him
(Address all queries direct to Cartoonist Ripley, c/o Associated Newspapers, 270 Madison Ave., New York City.)

T. S. JORDAN WINS STAKES AT HAWTHORNE

J. N. Camden's Colt Takes Inaugural Handicap at Chicago Track by Length From Fast Field

HYDROMEL VICTOR ON FIRST OUT

(Special to The Colonist)

HAWTHORNE TRACK, CHICAGO, July 30.—A large opening day attendance heartily welcomed the fascinating sport card at Old Hawthorne track, located alongside the canal between Forty-Eighth and Fifty-Second Streets. The classic attracted a dozen exquisite nimble footers, all of whom were pointed to this event, and proved to be right on the peak of form.

J. N. Camden's colt, T. S. Jordan, staged one of his noblest and most profitable performances. Following a highly successful season in the closing days of Lincoln Fields' racing, this great colt today took up an added pound penalty and never faltered. Although far back in the big field as they shoved off, he came forward going to the turn, kept coming right along as they straightened out in the stretch, where five or six others valiantly essayed to enter the struggle. Shasta Bullet had been trying to make a runaway race of it, but was finally passed. As Jordan overtook the Bullet, Garner aroused on Oh Susanna, after trailing the pace most of the distance, Garner went to work a little too late to take second position, the Bullet just lasting to the wire. T. S. Jordan was a length in front and had lots of run left at the finish.

Another bright spot in the day's attention was the Chicago Stakes, where five real stake equines, that could carry weight sturdily and fiercely contest their rights, graced the field. Hydromel, last year's American Derby winner, making his first start of the year, just managed to outgame Flat Iron and Sir Harry, all three coming down heads apart.

Hydromel paid $25.50 on two-dollar tickets. The winner came within two-fifths of a second of the track record of 1:44, made by Chicago last September.

Results follow:

First race—Six furlongs and 160 yards
Charm (Tiner) ..... $19.70 $ 9.10 $ 5.30
Col. Drase (Kern) 5.30 4.00
Rainstorm 5.80
Time, 1:18 2-5. Also ran: Golden Mac, Mary's Toy, Shasta Pine, Medley, Sixty, Sandy Man, Scotland, Ethiel Sherlock, Tod Sloan.

Second race—Mile and a sixteenth
Magic Wand (Halbert) ..... $12.40 $ 6.10 $ 5.40
Fannie May (Doggett) 7.80 4.90
Bunthorne (Tiner) 4.90
Time, 1:46 4-5. Also ran: Master Ace, Finland, Everlasting, Dimple Dunkle.

Third race—Five and a half furlongs
Tuberose (Dubois) ..... $16.40 $ 5.70 $ 3.90
Naishapur (Allen) 16.40 7.30
Double Heart (Hardy) 3.00
Time, 1:08 4-5. Also ran: Credo, Ol Monsieur, Cardo Blanco, Black Darling, Nellie Curtis, Paul Bunyan, Bonphorus.

Fourth race—Mile and a sixteenth: Greater Chicago Stakes
Hydromel (Garner) ..... $25.50 $ 8.30 $ 3.20
Flat Iron (Meyers) 3.70 3.30
Sir Harry (Crump) 3.80
Time, 1:44 2-5. Also ran: Crystal Pennant, Flagstaff.

Fifth race—Six furlongs. Hawthorne Speed Handicap, $5,000 added
T. S. Jordan (Meyers) ..... $12.20 $ 8.30 $ 4.80
Shasta Bullet (Phillipot) 13.10 6.90
Oh Susanna (Garner) 4.10
Time, 1:13. Also ran: Meknes, Solace, Cayuza, Typhoon, Vellas, Algol, Prince of Wales, Blackwood, Wisdom.

Sixth race—Mile and a sixteenth
Bright Shawl (Doggett) ..... $25.40 $ 9.70 $ 3.90
Serenader (Pender) 5.10 2.90
Teymore (Dubois) 3.60
Time, 1:46 1-5. Also ran: Billy, Porelark, Miss Meise, Coloratura.

Seventh race—Mile and an eighth
Prince Til Til (Tiner) ..... $ 4.70 $ 3.20 $ 2.50
Marr B. (Pender) 5.30 2.60
Stars and Stripes (Leyland) 3.60
Time, 1:52 4-5. Also ran: Frightful, Fire Chief, Xtra, Try Again, Wrackhorn, Rock Candy.

OVERNIGHT ENTRIES

First race—Five and a half furlongs

Nicodemus	116
Celerity	113
Sir John L.	118
Referee	118
Lindy	118
Deerfield	116
Copperfield	116
Managerial	113
Alcman	118
Shasta Apple	116
Earl of Warwick	119
Shasta Maple	116
Conversation	116
Eatonden	118
Louise Wilson	113
Nymph King	118

Second race—The Hawthorne course

Crispie Seth	88
Broadmoor	106
Bissie	108
Take a Chance	108
Storm Signal	103
Bride of the Wind	107
Keinot	103
Supportar	108
Joan Shirley	108
Pichenne	108
American Thunder	99
Joe Junior	106
Violet Betty	108
Marjory Seth	103
Brunswick	113
Pied Piper	108
Queen Royal	103
Bright Tomorrow	113

Third race—Hawthorne course

War Buddie	110
Oakland	112
Venetian	105
Machette	105
Straw Vote	114
Merano	110
Sweet Lachuse	109
Little Gyp	98
Sunny Peri	115
Mary MacClain	106
Frances Milward	94

Fourth race—The Hawthorns course

Greenock	115
Eugene S.	112
Inquisitor	110
North American	110
Jack Higgins	110
Hiram	110
Easter Stockings	110

Fifth race—Mile and seventy yards

Enthusiastic Edward	106
Mi Companero	102
Sunspero	106
Torchilla	106
Longridge	106
Mop Up	106
Marshal Ney	108
Leisure Hour	97
Two Dans	107

Sixth race—Mile and a sixteenth

Georse Demar	101
Lamorie	108
Eleven-Sixty	113
Wolfy	112
Maxiva	103
Ioaastasy	101
Normby	111
Patricia Marian	103

Seventh race—Mile and a sixteenth

The Hovel	91
Bray Annie	99
Freya	102
John J. S.	102
Rainwater	92
Hold Fast	92
Clover Club	104
Gilding Fox	101
National Brick	88
Shasta Belle	90
Morocco	109
Happy Bob	109
Larapin	99
Riot	99
Coy	107
Huntsman	113
White Way	93
Kanduit	103

Weather, clear; track, fast.

UPLANDS LOSE TO POINT GREY

Mainlanders Win First Half of Annual Interclub Match by 29½ to 15½

A team from the Uplands Golf Club journeyed to Vancouver Sunday where they met Point Grey in the first half of the annual interclub match. The local side went under by 29½ to 15½. Fourballs only were played, while informal matches followed in the afternoon. The visiting team was banqueted during the evening. The return match will be played in September. Scores, with Point Grey players first named, follow:

Sutherland and McGeer, 3; Wren and C. Morrison, 0.

Bone and J. Borland, 2½; R. Morrison and H. Brynjolfson, ½.

Tait and Thomas, 2½; Edmonds and Falk, ½.

Murray and Knickerbocker, ½; Newcombe and Challoner, 2½.

Archibald and J. Forster, 0; H. E. Brown and Pretty, 3.

Wilson and Ireland, 2; McDonald and Pomeroy, 1.

Sorrenson and Mottishaw, 3; Oddy and Randall, 0.

Charlton and Lesage, 3; O. E. Brown and Hibberson, 0.

Suttle and McKay, 0; Carr and S. Brynjolfson, 3.

Muddiman and Harris, 2; Dillabough and Moore, 1.

Hancox and Kirkland, 2; Henshall and Robertson, 1.

Macken and R. Borland, 3; McConnell and Combs, 0.

Ellis and Bricker, 2; Hurah and Davidson, 1.

Moryson and Day Smith, 1; Eidson and Reid, 2.

Green and Arkley, 3; Kennedy and Ostrander, 0.

Totals: Point Grey, 29½. Uplands, 15½.

SONS OF CANADA TO MEET C.P.S.

Lacrosse Teams Will Hook Up at Royal Athletic Park Tomorrow at 6:15 o'Clock

The C.P.S. and Sons of Canada stickhandlers will hook up at the Royal Athletic Park tomorrow at 6:15 o'clock in a crucial fixture. After several postponements, the officials announced that the Royal Athletic Park has now been set aside on Wednesday evenings for lacrosse.

The lumbermen, fresh after their victory in Seattle on Sunday, will be out to lower the colors of the fast moving Canadians.

Old Country Cricket

LONDON, July 30—Closing scores English cricket matches today were: Surrey, 131 and 282; (Hobbs, 109, Freeman, 5 wickets for 101 runs); Kent 283.

Essex, 99 and 221 for 5 wickets; Northamptonshire, 419 for 7 wickets, declared.

Worcestershire, 169 and 105 for 2 wickets; Sussex, 267.

Middlesex, 448; Yorkshire, 249 for 7 wickets.

Gloucester vs. Derbyshire at Bristol—Gloucester, 327, Derbyshire, 37 for 2 wickets (rain).

Glamorgan, 440; Warwickshire, 31 for 1 wicket (rain).

Lancashire vs. Nottinghamshire at Nottingham—Lancashire, 373; Nottinghamshire, 49 for 1 wicket (rain).

Leicester, 228; West Indies, 271 for 4 wickets (rain).

Indians Put Skids Under Yankees and Athletics Benefit

Cleveland Makes It Three Straight Over Fast-Slipping Champions as Philadelphia Noses Out Browns—Cards Lose 16-Inning Game

AMERICAN LEAGUE

CLEVELAND, July 30.—The Indians made it three out of four in the present series when they defeated the world champions, 4 to 2, today at Cleveland. Walter Miller, the Ohio State southpaw, pitched effectively in the pinches. Only Babe Ruth's forty-first homer of the season, which he hit in the sixth, with Combs on, saved New York from a shutout.

	R.	H.	E.
New York	2	12	1
Cleveland	4	10	1

Batteries—Pipgras and Grabowski; Miller and L. Sewell.

Thirteenth Victory

CHICAGO, July 30.—Alphonse Thomas chalked up his thirteenth victory of the season as the White Sox blanked Washington 6-0. Punnefield derricked a homer into the left field stands in the fifth, scoring two men ahead of him.

	R.	H.	E.
Washington	0	7	0
Chicago	6	8	0

Batteries — Braxton and Ruel; Thomas and Berg.

Rice's Homer Wins

DETROIT, July 30.—Harry Rice's homer in the ninth gave Detroit a 2-1 victory over the Boston Red Sox in the fourth game of the series.

	R.	H.	E.
Boston	1	6	0
Detroit	2	6	1

Batteries — Morris and Heving; Holloway and Hargrave.

Athletics Win Again

ST. LOUIS, July 30.—Failure of the Browns to sufficiently bunch their fifteen hits off a pair of Philadelphia hurlers sent Dan Howley's nine into the eighth straight defeat handed out by the Athletics, 5-4, here today.

	R.	H.	E.
Philadelphia	5	9	1
St. Louis	4	15	3

Batteries—Rommel, Walberg and Cochrane; Gray and Schang.

NATIONAL LEAGUE

NEW YORK, July 30.—The Giants displaced the Cubs from third place in the National League standing and took the lead in their six-game series today by winning today's game here, 4-1. Jim Faulkner, young Giant lefthander, pitched a fine game, holding the Cubs to four hits, one of them a homer by Cuyler.

	R.	H.	E.
Chicago	1	4	1
New York	4	11	2

Batteries — Malone, Howey and Hartnet; Faulkner and Hogan.

Leaders Go Under

PHILADELPHIA, July 30.—The tail-end Phillies went sixteen innings to defeat the league-leading St. Louis Cardinals, 8-7, here today in a game that took more than four hours to play.

	R.	H.	E.
St. Louis	5	16	0
Philadelphia	8	15	1

Sixteen innings.

Batteries — Reinhart, Johnson, Frankhouse, Haid, Haines and Wilson, Smith; Ferguson, McGraw, Benge, Walsh, Lerain and Wilson, Davis.

Petty Shades Rixey

BROOKLYN, July 30.—Jess Petty shaded Rixed in a duel of lefthanders and Brooklyn defeated the Cincinnati Reds 2-1 here. Each club made eight hits.

	R.	H.	E.
Cincinnati	1	8	1
Brooklyn	3	8	0

Batteries—Rixey, Luque and Hargrave; Petty and Henline.

Pirates Take Two

BOSTON, July 30.—Pittsburgh put across two victories over the Boston Braves here today, winning 2-1, first game of the double-header, and 6 to 5 in ten innings in the second.

	R.	H.	E.
First game—			
Pittsburgh	2	4	0
Boston	1	6	0

Batteries—Kremer and Hargrave; Brandt, Cantwell and Taylor.

	R.	H.	E.
Second game—			
Pittsburgh	6	12	1
Boston	5	9	1

Batteries—Hill, Grimes and Hargrave; Greenfield, Cantwell, Barnes and Sporer.

INTERNATIONAL LEAGUE

Jersey City 4, Newark 1.
Montreal 3, Toronto 2.
Rochester 2, Buffalo 5.
Baltimore 11, Reading 5.

SUNDAY'S RESULTS

National League

	R.	H.	E.
Cincinnati	6	10	2
Brooklyn	5	11	1

Batteries—Lucas, May and Picinich; McWeeny, Ehrhardt, Elliott, Moss, Gooch, Henline.

	R.	H.	E.
First game—			
Chicago	3	9	1
New York	4	11	2

Batteries—Jones and Gonzales; Benton and Hogan.

	R.	H.	E.
Second game—			
Chicago	3	6	0
New York	1	6	0

Batteries—Bush and Hartnett; Aldridge and O'Farrell.

American League

	R.	H.	E.
Boston	5	6	0
Detroit	2	5	1

Batteries — Russell and Berry; Stoner, Billings and Hargrave.

	R.	H.	E.
New York	6	15	3
Cleveland	24	27	1

Batteries — Pipgras, Moore, Thomas, Johnson, Campbell and Grabowski; Shaute and Sewell.

	R.	H.	E.
First game—			
Washington	8	12	4
Chicago	3	9	5

Batteries — Jones and Kenna; Lyons and Crouse.

	R.	H.	E.
Second game—			
Washington	1	8	0
Chicago	5	9	1

Batteries—Hadley, Brown and Ruel; Adkins and McCurdy.

	R.	H.	E.
Philadelphia	8	8	1
St. Louis	3	7	3

Batteries—Earnshaw and Cochrane; Ogden, Wiltse, Streleckl and Schang.

Coast League

	R.	H.	E.
First game—			
Seattle	10	13	2
San Francisco	11	15	4

Batteries—C. Sullivan, Bryan and Borreani; May, Mails, Jones and Vargas, Sprinz.

	R.	H.	E.
Second game—			
Seattle	5	13	2
San Francisco	6	14	4

Batteries—Teachout and Schmidt; Mitchell, Moudy and Sprinz.

	R.	H.	E.
First game—			
Portland	0	9	2
Los Angeles	6	8	0

Batteries — Yerkes and Whitney; Peters and Warren.

	R.	H.	E.
Second game—			
Portland	5	6	1
Los Angeles	17	6	2

Batteries—Ortmand and Whitney; Chesley and Sandberg.

	R.	H.	E.
First game—			
Hollywood	2	5	1
Oakland	3	9	1

Batteries—Murphy and Agnew; Dumovich and Lombardi.

	R.	H.	E.
Second game—			
Hollywood	5	10	2
Oakland	2	9	3

Batteries—Fullerton and Bassler; McEvoy, Shea and Read, Lombardi.

	R.	H.	E.
First Game—			
Missions	2	7	1
Sacramento	7	10	1

Batteries — Nevers and Sypher; Keating and Severeid.

	R.	H.	E.
Second game—			
Missions	7	13	1
Sacramento	2	6	1

Batteries—Holling and Baldwin; Vinci, Kallio, Rachac and Koehler.

International League

Baltimore 5-0, Jersey City 6-3.
Toronto 9, Buffalo 7.
Reading 2, Newark 3.
Rochester 0-3, Montreal 3-4.

BABE RUTH HITS ANOTHER HOMER

Bambino Crashes Out Forty-First Circuit to Climb in "Big Six" —Paul Waner Moves Up

With Ty Cobb and Frank Frisch still out of the game, four members of the "Big Six" accumulated five runs and eight hits among them. Ruth's forty-first homer was the high spot of the day. The "Babe" also got a double in his four times at bat and lifted his batting average two points to .337.

Of the four, Paul Waner was the only other one to raise his average. "Big Poison" went to bat eight times in the course of the Pirates' two victories over the Braves. He made four hits, three of them in the second game, and brought his average up to .372. In the same number of attempts in that game, Hornsby, leader of the "Big Six," got only two hits, and dropped to .388. Heilmann, getting one hit in three attempts, stayed at the .292 mark. The standing:

	G.	AB.	R.	H.	Pct.
Hornsby, Braves	88	307	63	119	.388
P. Waner, Pirates	84	371	79	138	.372
Ruth, Yankees	100	350	107	118	.338
Frisch, Cardinals	85	330	68	109	.330
Cobb, Athletics	86	344	54	113	.328
Heilmann, Tigers	95	358	60	106	.293

Pennant Progress

AMERICAN LEAGUE

	W.	L.	Pct.
New York	68	29	.701
Philadelphia	61	36	.622
St. Louis	52	49	.515
Cleveland	45	53	.459
Washington	43	55	.439
Chicago	43	53	.448
Detroit	39	56	.411
Boston	37	57	.394

NATIONAL LEAGUE

	W.	L.	Pct.
St. Louis	60	36	.625
Cincinnati	57	41	.582
Chicago	56	41	.577
New York	51	38	.573
Brooklyn	50	46	.521
Pittsburgh	48	46	.511
Boston	27	62	.303
Philadelphia	24	63	.276

PACIFIC COAST LEAGUE

	W.	L.	Pct.
Sacramento	19	7	.731
Hollywood	18	8	.692
San Francisco	14	12	.538
Oakland	14	12	.538
Mission	13	13	.500
Los Angeles	11	15	.423
Portland	8	18	.308
Seattle	7	19	.269

INTERNATIONAL LEAGUE

	W.	L.	Pct.
Toronto	57	44	.564
Rochester	54	42	.563
Montreal	52	47	.525
Reading	50	47	.515
Newark	51	49	.510
Baltimore	49	51	.490
Buffalo	43	52	.490
Jersey City	39	63	.382

New 1928-29 Model
Radiola "18"
$225.00 COMPLETE
Batteryless
Placed In Your Home
$20.00 CASH PAYMENT
Free Demonstration in Your Own Home
An Evening's Entertainment Without Obligation
KENT'S
641 Yates St. Phone 3449

PRIORY PARK FAVORED FOR TODAY'S RACE

Winner of Stewards' Cup Last Year Will Carry Top Weight — Endowment Is Second Choice in Betting

OVER TWENTY TO FACE STARTER

GOODWOOD, Eng., July 30.—The field for the Stewards' Cup, great sprint handicap, to be run here tomorrow, was reduced to twenty-one today with the withdrawal of Vanco, Garnock and Don Pat. Priory Park, winner of the race last year, and given top weight, is the strong favorite to win tomorrow at 4 to 1 against.

The betting today was 6 to 1 against Endowment, second choice; 9 to 1 against Portland; 10 to 1 against Chichester Cross; 100-8 against Queen Bowers; 100-6 against Saint Ranathro and Caballero; 100-8 against Navigator; 20-1 against Tetrachord, Guadiana, Erizo and Grand Ace; 25-1 against Yoho, Golden King, Knight of Grail and Polywog; and 100-3 against Trafada and Jurisdiction. The distance is six furlongs.

The probable starters in the race, first run in 1840, number twenty-four. They are, with jockeys:

Priory Park, Carslake; Knight of Grail, Beary; Queens' Bower, F. Fox; Endowment, Childs; Pollywog, Graves; Portland, Dick; Vanoch, S. Donoghue; Presto, Powell; Stranathro, Beasley; Teterachord, Wragg; Chichester Cross, Burns; Ericko, Brown; Jurisdiction, ——; Cadalleros, Kirby; Trafad, S. Wragg; Garnock, Weston; Guadiana, Turtle; Yoho, Street; Lacock, Tickham; Navigator, G. Richards; Golden, King, Baines; Grand Ace, Richards; Don Pat, Adams; Tagend (doubtful starter).

PRIORY PARK TO CARRY TOP WEIGHT IN STEWARDS' CUP

LONDON, July 30.—J. B. Joel's fine six-year-old sprinter Priory Park, winner of the Stewards Cup last year, is topweight horse for the renewal of the popular six-furlong handicap at Goodwood Park Tuesday. Seventeen pounds lower are Sir D. Broughton's Night of the Grail, Esmond Harmsworth's Queen Bower and Lord Lonsdale's Endowment.

Baseball Called Off

The scheduled baseball game last night between the Eagles and Sons of Canada was called off when both teams were shorthanded.

They All Want a Bike Like Mine
C.C.M. "Perfect" Cycles

"They all want a bike like mine, and I sure don't blame them. Of course, I let Jim and Bill have a ride, but between you and me I was a little bit scared because she's all yellow and blue and bright polish, and I just couldn't stand for her to get a scratch. But Jim and Bill and some of the other fellows have told their dads how easy it was to get a 'Perfect' bike—a small payment down and the rest as they ride. And we've got a secret—we got some spare-time work so we can pay for our bikes ourselves and enjoy our riding the more.
Sold on Terms $5.00 Monthly
Peden Bros
1410-12 Douglas Street Phone 817
BICYCLES, SPORTING GOODS AND TOYS

"TRY A NIP TO-NIGHT"
GRANT'S "Best Procurable"
(THE ORIGINAL)

Pure Scotch Whisky
RICHEST IN FINEST HIGHLAND MALT
This advertisement is not published or displayed by the Liquor Control Board or by the Government of British Columbia

Use MAGIC BAKING POWDER in all your baking— That's the way to assure success.

Made in Canada No Alum

E.W. GILLETT CO. LTD. TORONTO, CAN.

Wilfert Lumber Co. Picnic Is Enjoyed By Large Company

The second annual picnic of the Wilfert Lumber Company's Social Club was held on Saturday last at Beaver Lake, when the members entertained their families and a large company of their friends for the day. The usual swimming and running events were held, prizes having been kindly donated by Marshall-Wells Company, E. G. Prior Company, Gutta Percha Rubber Company, Simonds Saws, V. A. Green, P. H. Sundin, Cooperage Wood Company and Scott & Peden.

The committee—Mr. Victor Green, Mr. G. Fagan and Mr. George Piercy—is to be congratulated for arranging such a successful picnic.

The prize winners were:

Children, four and five years—1, Douglas Foreman; 2, Walter Fraser; 3, Hope Woods.

Children, six and seven years—1, Bobby Rogers; 2, Roy Green; 3, Arthur Dysart.

Children, eight and nine years—1, Barbara Miles; 2, Stanley Foreman.

Boys, ten to twelve years—1, Reginald Piercy; 2, Norman Miles; 3, Lloyd Main.

Boys and Girls, thirteen to fifteen—1, Thelma Brown; 2, Irene Scott; 3, Jim Wilson.

100 Yards Open, Men—1, Hector Green; 2, David Woods; 3, G. Fagan.

50 Yards Open, Women—1, V. Green; 2, Mrs. Fraser.

Three-Legged Race—1, Lynn and Sheldon Piercy; 2, Norman Miles and Lloyd Main.

Sack Race—1, Sheldon Piercy; 2, Jim Wilson.

Wheelbarrow Race—1, J. Massey and G. Fagan; 2, Bunny Fagan and Ed. Fookes.

Thread-Needle Race—1, Mr. and Mrs. Victor Green; 2, Mrs. Kitto and Mr. Moyser.

Swimming Relay, Men—1, J. Massey and G. Fagan; 2, Miss V. Green and Mr. L. E. Rogers.

Swimming Race, Women—1, Miss E. Taylor; 2, Miss Sonia Derman.

Swimming Race, Children—1, Jack Noble; 2, Miss V. Green; 3, David Oare.

Older Men's Race—1, L. E. Rogers; 2, P. Foreman.

Married Women's Race—1, Mrs. Foreman; 2, Mrs. Victor Green.

The tug-of-war was won by the single men, but only after two very strenuous pulls.

"Who's that behind us, Fred?" asked the man at the wheel as a car hooted.

"Only a flapper in a roadster," Fred answered.

The driver hurled his wheel over, swerved the car off the road, crashed through a fence, and turned turtle.

"Thank heaven we escaped!" he muttered.

This advertisement is not published or displayed by the Liquor Control Board or by the Government of British Columbia.

CANADIAN CREW SHOWS FORM ON OLYMPIC WATER

Argonaut Club Makes Fastest Time of Any Crew So Far Against Slight Wind at Amsterdam

JOE WRIGHT IS ROWING STRONGLY

AMSTERDAM, July 30. — The Canadian Olympic eight-oared crew from Toronto Argonaut Club rowed the Olympic course today against a slight wind in 6 minutes, 27 seconds, which is the best showing made by any crew here so far, under such conditions. The crew is very confident of success.

The German eight took to the water today. The crew is very heavy but not otherwise impressive. They are coached by Barry, the English professional sculler. Joe Wright, Jr., holder of the Diamond Sculls, rowed 500 metres in 1 minute, 36 seconds, in this morning's trial, very fast time under the prevailing conditions.

DRIPPINGS FROM THE BLADES

by BILLY KENNEDY.

WNC

TIPS ON CANOE RACING

It is a well-established fact that there is no cleaner, more healthful or more popular sport being indulged in by our athletes of the present day than conoe racing. This can be more clearly demonstrated by any of the readers witnessing the different aquatic events or international regattas of the Pacific Northwest which are held at frequent intervals in the Spring and Summer months.

What also to a great extent goes to make this sport so popular is that both sexes can participate in it. Singles, tandem and fours find a place in all regattas. It must be clearly understood, however, that canoe racing is a separate branch of paddling. The average good paddler, or woodsman, usually looks with scorn on a paddler racing upon one knee with the other stuck up in front of him. The woodsman calls this type a "tenderfoot." However, the racing man keeps his position, and is perfectly content, providing the distance is not too long.

The kneeling up position for racing is undoubtedly the correct style, but this is only used correctly by one out of every hundred, the ninety-nine bending the body at the hips, which is not correct. In single work, the length and smoothness of the stroke counts.

THE CORRECT METHOD

After a number of years of personal experience in canoe racing, I am confident that by following these instructions a beginner will quickly develop speed and style. However, it must not be overlooked that plenty of good, hard, conscientious training is necessary in order to win races. The correct position for the singles is as follows:

Kneel a trifle forward of the centre of the canoe on the left knee, placing the right foot in an easy position in front, keeping the toes in line with the canoe, and in the centre, the back foot a trifle to the right side, and body erect to true balance. The knee placed on a cushion, and not on a pad, will help to steady the paddler, and also help to give him a trifle longer reach. Now comes the part of the stroke, where nearly every paddler makes the mistake. In going forward, do not bend the hips. The two knees are the hinges. Go forward with an easy, steady motion, placing the blade well forward, keeping the top arm bent and the lower straight. When the blade is in the corner, bring the body to a vertical position without altering the position of the arms until the canoe has been forced forward, or rather until the canoe has been brought up to the paddle. Now finish your stroke in the usual way, but do not bring the paddle back further than the hips.

Under no circumstances bend the body other than stated, as by doing so it gives the canoe a jumping motion which retards the speed. Extra speed is not gained by rushing the body or the blades. This is a very common mistake made by many paddlers who think that by moving the body faster, or putting the blades through the water more quickly, they are increasing their speed. This is not so. Make the canoe come up to the blade.

The stroke described above for the singles works equally as well for the tandem, only that a little faster stroke is advisable. For the fours a more rigid position is better and a slightly faster stroke is taken. In each case, however, the bending of the body at the hips is a great mistake and a handicap, and should be avoided. In length the blade used for the singles should be a little over the paddlers eyes when standing erect. For the doubles and fours, a shorter paddle will be found easier to handle. It is a great mistake to use a very wide blade. For racing, a spruce blade is the best, being very light, and at the same time stiff and strong.

(Next—Canoeing Stunts)

"THE COLONIST IN NEW YORK"

The Colonist is delivered to the principal New York hotels, on order only, by the Long Acre Newspaper Delivery. Order may be given to the Mail Clerk of your hotel or telephoned to Longacre 8849.

Britishers Steal Show by Winning Three Big Events

Continued from Page 1

Great Britain is second with 19, Finland 17, Sweden 16, Canada and Ireland 10 each, Germany 9.

SENSATIONAL WIN

AMSTERDAM, July 30 (By W. H. Ingram, Staff Correspondent of the Canadian Press).—Percy Williams, twenty-year-old Vancouver youth, today brought to Canada world supremacy in the Olympic 100 metres, one of the greatest contests of the Olympiad, thus fulfilling the glorious promise of his achievements in Canada and opening day trials on Sunday.

Williams, a mere boy among the redoubtable sprinters who opposed him in the final, swept through to win by a yard over J. E. London, big British negro. Lammers, of Germany was third.

The Canadian, altogether apart from his speed, displayed coolness and cleverness in his race that stamped him as one of the world's finest sprinters. The Canadian boy's time in the final was 10 4-5 seconds. In an earlier semi-final he ran a close second to McCallister, of the United States, in 10 3-5 seconds, equalling the Olympic record. Williams set that time himself in a heat on Sunday and he had also run the distance in 10 3-5 in Canada. The world record is 10 1-5 seconds, held by Charley Paddock, California.

Williams' victory was the greatest in a British sweep of the boards today. Canadian headquarters were all excitement over Williams' victory and the spirit of exultation undoubtedly sprung the morale of all competing Canadians in all branches of sport even higher than before.

Williams' victory recalled that of Bobby Kerr, of Hamilton, in the 200 metres in London in 1908. The second feature of the day, so far as Canada was concerned, was Phil Edwards' great race in the 800-metres semi-final, in which he ran a close second to Lloyd Hahn, of the United States, and thus qualified for tomorrow's final. Edwards led until Hahn, with a glorious burst of speed, passed him just before the tape was broken.

THE SUMMARY

Final 400 metres, hurdles—Won by Lord Burghley, Great Britain; second, Frank J. Cuhel, United States; third, F. Morgan Taylor, United States; fourth, Peterson, Sweden; fifth, Livingstone-Learmouth, Great Britain; sixth, Facelli, Italy. Time, 53 2-5 seconds.

Final 100 metres—Won by Percy Williams, Vancouver, B.C.; second, Jack London, Great Britain; third, George Tammers, Germany; fourth, Frank Wykoff, United States; fifth, Wilfred H. Legg, South Africa; sixth, Robert F. McAllister, United States. Time, 10 4-5 seconds.

Sixteen-pound hammer throw, finals—Won by Patrick O'Callaghan, Ireland, distance 51.39 metres (168 feet 7½ inches); second, Oshian Skold, Sweden, 51.29 metres (168 feet 3½ inches); third, Edmund Black, United States, 49.03 metres (160 feet 10½ inches); fourth, A. Poggilo, Italy, 48.37 metres (158 feet 8½ inches); fifth, Donald W. Gwynn, United States, 47.15 metres (154 feet 8½ inches); sixth, Frank Conners, United States, 46.65 metres (153 feet 5 inches).

Semi-finals 800 metres flat (three to qualify for finals)—First trial won by Earl A. Fuller, United States; second, Douglas Gordon Lowe, Great Britain; third, Keller, France; fourth, Bars, Hungary; fifth, Pelzer, Germany; sixth, Sidler, Czechoslavakia. Time, 1:55 3-5.

Second trial—Won by Lehn, Sweden; second, Ray D. Watson, United States; third, Edeighart, Germany; fourth, B. Little, Canada; fifth, Sturr, Great Britain; sixth, Connooti, Italy; seventh, Dengra, Argentina. Time, 1:55 3-4.

Third trial—Won by Lloyd Hahn, United States; second, Phil Edwards, Canada; third, Seraphin Martin, France; fourth, Paul Martin, Switzerland; fifth, John F. Sittig, United States; sixth, Muller, Germany. Time, 1:52 3-5.

NURMI SENSATION

The opening of Olympic track and field competition was signalized yesterday by the production of three champions and the breaking of two Olympic records.

Paavo Nurmi, famed Finnish phantom, galloped away with the 10,000 metres finals and clipped 4 4-5 seconds off the Olympic record, set in 1924 at Paris by Willie Ritola, also of Finland. Ritola finished second today, a step or two behind the great Nurmi.

John Kuck, of Kansas, won the shot put final with a world's record heave of 52 feet 11-16 inches.

Bob King, Stanford, also competing for the United States, won the high jump final with a leap of 6 feet 4 3-8 inches.

Canada's representatives in the dashes did remarkably well.

Among the outstanding performances was the winning of his heat in the second trials of the 100 metres by Percy Williams, of Vancouver, in 10 3-5, equalling the world's record. Fitzpatrick, of Hamilton, was second to Legg, of South Africa, in his heat.

Both Williams and Fitzpatrick had won their preliminary heats in 11 seconds.

In the second trials, the first two finishers qualified for the semi-finals.

George Hessler and Ralph Adams, of Hamilton, were second in preliminaries, but were unplaced in the second trials.

M. A. Wilson and the dusky flash, Phil Edwards, in the colors of Hamilton Olympic Club, easily won their heats in the 800 metres trials. Wilson beat out the Swede, Byhlen, and Sitting, of the United States, in 1:59 1-5. Edwards' time was one-fifth of a second slower.

PELTZER WINS HEAT

In the second heat, Dr. Otto Peltzer, of Germany, showing good form in his first race since his recent injury, closed fast to beat Little, of Canada, and Tathan, of Great Britain, in 1:57 2-5.

Peter Walker was unplaced in a heat won by Lloyd Hahn, of Boston, in the fastest time of the day, 1:56 4-5.

Douglas Lowe, of Great Britain, the defending champion, qualified by finishing second to Dengra, of the Argentine.

Lord Burghley, of England, won the opening heat of the 400-metre hurdles in which Bob Maxwell, of the United States, was second.

Emmon Shone, of Montreal, was third in his heat.

In the first semi-final of this event, three to qualify for the final today, Lord Burghley finished third, but in the second semi-final, Thomas C. Livingstone-Learmouth, of Great Britain, won in 54 seconds flat.

Great Britain broke into the point-winning column in the 10,000 metres final in which A. T. Muggridge finished fifth.

In the shot put the United States took three of the first four places; only the Teuton star, Emil Hirschfeld, was able to break into the charmed circle.

U.S. WINS HIGH JUMP

In giving the United States its second Olympic championship by winning the high jump, King failed to break the Olympic record, but leaped 6 feet 4 3-8 inches to take first place. In winning the title, King displaced the veteran, Hal Osborne, who holds the Olympic record of 6 feet 6 inches, made in Paris in 1924.

Alex. Munro, of Toronto, was seventh in one of the previous trial jumps, which was won by Kimura, of Japan.

Paavo Nurmi flashed into the limelight by romping home to a fine victory in the 10,000-metre run with his countryman, Willie Ritola, following at his heels in second place Joie Ray, hope of the United States team, was lapped. Nurmi broke Ritola's Olympic record by covering the distance in 30 minutes 16 2-5 seconds.

The flying Finns ran the race by themselves over the last 3,000 metres after shaking off their only real rival, Edvin Wide, of Sweden, out of the long grind, and spurted only as they swung into the stretch, winning by three yards. Ray made no attempt to keep up with the Finns after he realized the hopelessness of such a task and finished twelfth, one and one-half laps behind the winner.

Ritola's time was only one second slower than that of Nurmi, placing both of the Finns well within Ritola's former Olympic mark of 30 minutes 23 1-5 seconds at Paris in 1924.

FINAL SUMMARIES

Ten thousand-metre run, won by Paavo Nurmi, Finland; second, Willie Ritola, Finland; third, Edvin Wide, Sweden; fourth, J. G. Lingren; fifth, A. T. Muggridge, Great Britain; sixth, Magnusson, Sweden. Time, 30 minutes 18 2-5 seconds (new Olympic record).

High jump, won by Robert W. King, 1:94 metres, 6 feet 4 3-8 inches; second, tied between Ben Hedges, Jr., United States, and M. Menard, France, 1:91 metres; 6 feet 1-4 inch; Hedges won the jump-off for second place medal and points; fourth, A. Corrisco, Philippine Islands; fifth, Harold M. Osborne, United States; sixth, Pierre Lewden, France. (Heights for last three places not announced.)

Shot put, final, won by John Kuck, United States, distance, 15.87 metres (52 feet 11-16 inch); second, Herman Brixon, United States, 51 feet 8 inches; third, Emil Hirschfeld, Germany, 51 feet 6 7-8 inches; fourth, metres (49 feet 2 1-16 inches); fifth, Abmas Wahlstedt, Finland, 14.67 metres (48 feet 5-8 inch); sixth, Wilhelm Uebler, Germany, 14.39 metres (47 feet 7-8 inch).

Cowichan Lake Direct Service—Motor coach leaves Victoria, Point Ellice Station, 9 a.m. daily except Sunday.

Edmomnton Grads Give Milan Girls Basketball Lesson

MILAN, July 30. — Edmonton's pride, the Commercial Grads, continue to demonstrate to the Europeans just why they are the world's champions. On Saturday they defeated a team in Milan, Italy, by the score of 68 to 2, and were given a wonderful reception by the countrymen of Mussolini, who presented the members of the team with a set of medals following the game.

RIALTO WINS GRAND PRIX AT LETOUQUET

LETOUQUET, France, July 30.—The Grand Prix International, worth 200,000 francs, was won Sunday by worth 75,000 francs, with J. Wittock's Gay Lord second and Gustav Beauvois' Les Champlevois third.

Ed. Esmond's Necklace took the fourth race, the Robert Papin purse worth 75,000, with J. Wittock's Gay Lord second and Gustav Beauvois' Les Champlevois third.

NURSE CAVELL IS REMEMBERED

JASPER, Alta., July 30.—Far away from the old city of Norwich, where she lived as a child; far away from the war and from Brussels, where she worked and where she died; in the midst of the Rocky Mountains of Canada, Nurse Edith Cavell was honored Saturday afternoon.

Citizens of the town of Jasper and guests at Jasper Park Lodge held their fourth annual memorial service at the foot of the noble mountain peak, which stands a monument to her deeds. His Excellency, the Governor-General, and Lady Willingdon; Mr. N. H. Knight, superintendent of the park; His Honor T. A. Burrows, Lieutenant-Governor of Manitoba, and Mrs. Burrows took part in the service.

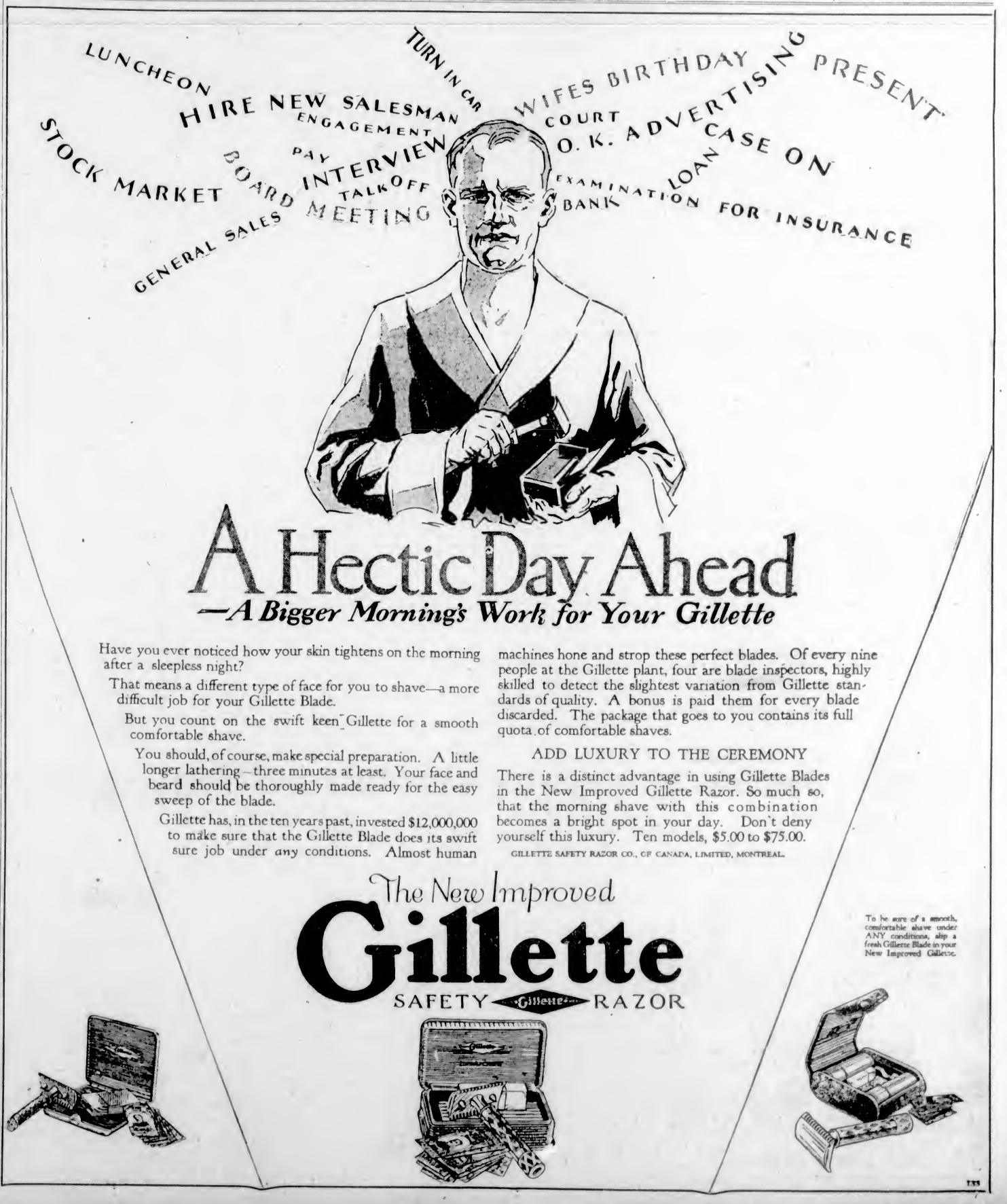

CAPITOL
NOW PLAYING
THE STAGE—TWICE DAILY
CLAIRE & JIMMIE MORTELL
That pert, peppery pair in Dances and Songs
ROBERTS & STEWART
A Team of Good Harmony Singers
HARRY SMITH
A Good Old Irish Comedian
H. BECHTEL
The Singing M.C.
Capitol Concert Orchestra

Mat., 25c; Evening, 35c; Children, 10c (all day).
ON THE SCREEN
The Screen's Most Popular Star
Colleen Moore
In
"Happiness Ahead"
CAPITOL COMEDY
NEWS REVIEW
VAUDEVILLE

FREE LOGE SEATS—Is Your Name Printed Here? The Capitol Theatre invites Mrs. E. Forsyth, 851 Fort Street, and two friends of her own choice, to be its guests any day this week. Please detach this coupon and present to cashier. A New Name Every Morning. Watch for Yours!

ARENA
Two Concerts, Two
One Day Only Tues., Aug. 7
Afternoon at 3:00. Evening at 8:30
His Majesty's Royal Air Force Band
The Musical Treat of a Lifetime

AFTERNOON		EVENING	
Adults	50c and $1.00	Boxes	$1.50
Children	25c	Reserved	$1.25
No Reserved Seats		Unreserved	$1.00
		Gallery	75c
		All Prices Include Tax	

Mail Orders Accepted On and After August 2.
Advance Sale Starts Monday, August 6, at 10 A.M. at
611 View St. Plimley & Ritchie, Ltd. Phone 1707

THE COLISEUM NOW SHOWING BY POPULAR DEMAND
The Hunchback of Notre Dame
News—Topics—Comedy—Presentations
On the Stage—"BACK STAGE LIFE"
MAT. WED. and SAT. USUAL PRICES

DOMINION
Today
Lon Chaney
In
Laugh, Clown Laugh
Dominion Comedy
"The Beach Club"
Dominion News
NEXT WEEK
RAMONA
With DOLORES DEL RIO
The Film Sensation of The Year

COMING!
DAWN
Passed by B.C. Censors

$25 GIVEN AWAY TONIGHT
PLAYHOUSE
Presents
THE BIG NOISE
With
Chester Conklin
Also
Sharp Shooters
Love and Adventure in the Ports of Call
GEORGE O'BRIEN AND LOIS MORAN
Matinee Wed. and Sat., 15c and 25c. Nights, 25c; 35c; Children, 10c

MILTON SILLS
in
"Men of Steel"
Also
Anna Q. Nilsson
in
"Easy Pickings"
Coming Next Week
TUNNEY-HEENEY FIGHT PICTURES
VARIETY

Columbia
TODAY
THE 13th JUROR
Comedy—News
Orchestral Organ
Coming Thursday
HOOT GIBSON in
"THE FLYING COWBOY"
It's a Riot

GIRL SHOUTS "FIRE" TO PHONE

Blistering heat, icicles and a modern girl's resourcefulness were features of a fire that destroyed valuable relics at Michelham Priory, near Eastbourne, England, recently. Fusing of the wires by the heat caused all electric bells to ring, awakening R. B. Wright, the owner, and his two daughters. One of them, Nancy, found the room, in which the telephone was kept, very hot and full of smoke. She took off the receiver and ran to the doorway from which she shouted toward the instrument for help, and thus summoned the fire brigade. The brigade found the ice in the moat surrounding the Priory so thick that they had difficulty in breaking it with axes. Water in fire engines became frozen, icicles hung from the burning building and the firemen's clothing was frozen stiff.

RADIO A B and C BATTERIES—IGNITION—TELEPHONE—FLASHLIGHT BATTERIES—FLASHLIGHTS
SERVES YOU BEST
MAXIMITE
THE BATTERY WITH THE WRITTEN GUARANTEE
JUDGE BY RESULTS NOT CONSTRUCTION
NEXT TIME TRY MAXIMITE
OWNING AND OPERATING BROADCASTING STATION C.K.C.L.

At The Playhouses

HAPPINESS AHEAD OPENS AT CAPITOL

Colleen Moore's Happy Comedy Contrasted With Moments of Strong Emotion in New Play

In a role that tests to the utmost her versatility as an actress Colleen Moore scored emphatically her patrons of the Capitol Theatre last night, when her latest starring picture, "Happiness Ahead," opened at that theatre.

It is a different Colleen Moore who appears in this production—a Colleen Moore whose humorous scenes are all the more mirth-provoking because of the contrasting flavor of pathos with which her work is also seasoned. She proves herself as adept in moments of emotional drama as in comedy, and lends such realism to her characterization that "Happiness Ahead" is one of the most believable screen stories to be seen in months.

"Happiness Ahead" is that rare picture that leaves the audience in doubt as to the finish until the actual fade-out—a quality for which the author is to be congratulated. It holds the interest from beginning to end, providing humor, satire, romance, pathos and stark drama in succession.

On the stage are Claire and Jimmy Mortell, that pert, peppery pair of singers and dancers in another entirely new song and dance revue that is a "wow"; Roberts and Stewart, two clever harmony singers, and Harry Smith, a real honest-to-goodness Irish comedian, in an extremely funny skit, along with the Capitol Orchestra and Harold Bechtel, the singing M.C., complete this fine bill of specialties.

COLUMBIA THEATRE To show the sincere appreciation of the co-operation of the electricians on "The Thirteenth Juror," a Universal-Jewel production now showing at the Columbia Theatre, Francis X. Bushman, who is starred with Anna Q. Nilsson in the picture, presented an expensive gold watch to the head electrician for his meritorious work in the lighting of the set. Such acts as this make it understandable why Bushman is such a favorite among the film workers. Others seen in the cast of "The Thirteenth Juror" are Walter Pidgeon, George Siegmann, Sidney Bracy, Lloyd Whitlock, Martha Mattox, Fred Kelsey and Sailor Sharkey. Edward Laemmle directed the picture.

PLAYHOUSE THEATRE George O'Brien and Lois Moran, two Fox Films favorites, came to the Playhouse Theatre for a six days' run last night in the stellar roles of Fox Films "Sharp Shooters." This story is a thrilling and humorous original by Randall H. Faye that has been finely developed under the adept direction of J. G. Blystone and the shaded acting of O'Brien and Miss Moran. The smashing climax of the story comes when George and a gang of gobs clean up on and east-side bootlegger and gangster. This fight scene is one of the most gripping of its kind ever filmed.

COLISEUM THEATRE The audience at the Coliseum last evening viewing the showing of the Universal super-movie, "The Hunchback of Notre Dame," was even more enthusiastic, if such a thing is possible, than the crowds that have witnessed any of its former local presentations. It is, indeed, a motion picture classic—a work of true art, that has actually endeared itself to the hearts of theatregoers to such a degree that they want to see it over and over. The remarkable characterization of Lon Chaney as Quasimodo, the bell ringer of the cathedral, is as startling as it was the first time we saw it. Alan Dale, of The New York American, was not far wrong, if wrong at all, when he said of this performance of Chaney's "It is a bit of art than can never die."

VARIETY THEATRE Two of the biggest men in the film world are numbered among the unusual cast of First National's big special, "Men of Steel," now showing at the Variety Theatre here. They are Victor McLaglen, who stands just six feet and three inches in his stocking feet, and John Kolb, who measures six feet seven inches. These two giants fight a thrilling fistic battle in this picture, and the punches between these men were not the kind usually called "stage punches." Milton Sills has the starring role in this picture, which has just been released as one of the big "specials" of the year.

Best of England's Military Bands to Play Here August 7

Military bands, especially of the British variety, with their home in England, are always welcome in Canada. This is due to the fact that nowhere in the world is the standard so high for Government bands as it is in England. Of all the military bands, His Majesty's Royal Air Force Band is considered to be at present the best, from a musical standpoint. It is a wonderful opportunity for our people to have such an organization brought to their very door.

Flight Lieutenant Amers, the musical director, has selected a programme that will be pleasing to all. The band will play at the Arena one day only, August 7, when afternoon and evening concerts will be given.

"Dawn" to Appear On Coliseum Screen At an Early Date

The world's most talked-of film is "Dawn." This picture has aroused more controversy than any production in the history of motion pictures. Because of its alleged tendency to keep alive the war spirit, it has been banned in some countries, a ban which many prominent men and critics declare to be entirely unjustified. Through the efforts of Canadian Educational Films, Ltd., "Dawn" has been secured for Canada and has passed the censors in nearly every province. Victoria will see the first British Columbia showing. This picture will be shown at the Coliseum Theatre for a week, the date to be announced later.

AMUSEMENTS

Capitol—Colleen Moore in "Happiness Ahead."
Coliseum—"The Hunchback of Notre Dame," featuring Lon Chaney.
Columbia—Anna Q. Nilsson in "The 13th Juror."
Dominion—Lon Chaney starring in "Laugh, Clown, Laugh."
Playhouse—"Sharp Shooters," with George O'Brien and Lois Moran.
Variety—Milton Sills in "Men of Steel."

CHANEY AS TRAGIC CLOWN IS SUPERB

Versatility of Famous Star Shows to Great Advantage in Dominion Feature

Before an audience of more than seven hundred people in a huge replica of a European theatre, Lon Chaney made his bow, for the first time in many years, as a vaudeville performer, playing a clown as a headline attraction. The vaudeville performance takes place in his newest picture, "Laugh, Clown, Laugh," now showing at the Dominion Theatre.

Chaney, as the tragic clown of the noted play, the role Lionel Barrymore created on the stage, presents a complete vaudeville act, and proves himself a clever comedian in this detail of the new Herbert Brenon production.

The new picture was staged on a sumptuous scale at the Metro-Goldwyn-Mayer studios. The huge theatre scene in which hundreds of people took part; a vaudeville bill of professional players, majestic Italian palaces and other huge details, marked the making of the picture.

ELKS' PICNIC GREAT SUCCESS

B.P.O.E. MEMBERS AND FRIENDS ENJOY OUTING AT BEAVER LAKE GROUNDS

Softball Game, the Feature Sport Event, Is Won by Benedicts by Score of 16-15

Unquestionably the most successful outing ever held by Victoria Lodge of the Benevolent Protective Order of Elks took place on Sunday, when over 200 members, their families and friends participated in the picnic at Beaver Lake.

The heavy clouds and threatening weather of the morning did not dampen the ardor of the merry-makers, who were rewarded with a most glorious afternoon and evening, during which a lengthy programme of sports was run off.

A feature of the programme was the softball game between the married members and the club's bachelors, which resulted in a 16-15 victory for the benedicts, after an exciting and much argued contest. A return game is being arranged in the near future, when the single members hope to secure revenge for their defeat on Sunday.

SPORTS RESULTS

The results of the athletic competitions were as follows:

25 Yards, Girls eight years and under—1, Pearl Winter; 2, Kathleen Clark.

25 Yards, Boys eight years and under—1, Albert Winter; 2, Sidney Fisher.

50 Yards, Girls twelve years and under—1, Jeanette Kissinger; 2, Pearl Winter.

50 Yards, Boys twelve years and under—1, Sidney Fisher; 2, Albert Winter.

50 Yards, Girls sixteen years and under—1, Rowena Carroll; 2, Kathleen Best.

50 Yards, Boys sixteen years and under—1, "Bill" Halkett; 2, "Bill" Williams.

50 Yards, Married Ladies—1, Mrs. Mascall; 2, Mrs. Lott.

75 Yards, Married Men—1, Andy Anderson; 2, Gordon Halkett.

Boot and Shoe Race for Boys—1, "Bill" Halkett; 2, George Williams.

50 Yards, Single Ladies—1, Miss H. Kitt; 2, Miss A. Jewsberry.

50 Yards Blindfold Race—Reginald Lott was the winner.

75 Yards Three-Legged Race—1, Miss Bright and Douglas McGary; 2, Miss Kitt and Harry Latham.

100 Yards, Men, Open—1, Andy Anderson; 2, Douglas McGary.

100 Yards Relay—Winning team, Miss Kitt, Miss Armstrong; Mr. Wood and Harry Latham.

SOFTBALL GAME

The result of the softball contest was: Married men 16, single men 15. The teams were as follows:

Married men.		Single men.
J. Stewart	c	W. Lorimer
R. Lott	p	J. Wood
D. McGary	1b	C. Smith
D. Clarke	2b	H. Latham
A. Anderson	3b	D. Croston
R. Metters	ss	R. Begg
G. Brown	yf	W. Knowles
H. Mascall	cf	J. Winter
G. Winter	rf	C. Jasper
Bert Best	coach	Frank Sommer

Harry Reid umpired the ball game, and Gordon Halkett was the scorekeeper.

TAILOR, TROUSERS IN TROUBLE

Paris is still laughing over the troubles of a tailor, a pair of trousers and a five-franc note, worth about twenty cents. If it takes nine tailors to make a man, this one tailor made a scene after he had rejuvenated the trousers. He was carrying the leg coverings on an omnibus, and was about to pay his fare with the note when it was blown out of his hands by a gust of wind. Jumping from the bus he pursued the piece of paper until he recovered it. Then he remembered that he had left the trousers on the bus seat. After another marathon he boarded the vehicle, only to find the trousers gone. The conductor told him that as he had thought the tailor would not catch the bus he had left the garment in the tailor's shop. Another sprint to the shop disclosed that the trousers had been claimed and peacefully taken away.

FIFTY INJURED IN TRAIN WRECK

One Thousand Passengers Thrown Into Panic on New York's Elevated Line

NEW YORK, July 30.—Fifty persons were injured, three probably fatally, when a heavily loaded seven-car elevated train crashed into a stalled train on the Sixth Avenue line at Columbus Avenue and Sixty-Ninth Street last night. More than one thousand passengers of the two trains were thrown into a panic. Fire accompanied the collision.

Trains carrying home excursionists from seaside resorts were running in close succession shortly before 10 p.m., when a fire started in the wheel box of a car two trains ahead of those that crashed.

The passengers of the first train were ordered out. The following train attempted to push the stalled train into the yard near the Polo Grounds. The heavy burden was too much and a short circuit resulted, throwing out the power on the whole line.

A following train also was stalled, and then the fourth train, traveling under its own momentum after the current went off, crashed into the stalled train just ahead. The rear vestibule of one train and the front vestibule of the other were telescoped.

Already excited when the lights went out, the passengers were thrown into a panic. Cries of two men, imprisoned in the wreckage, rose high over the screams of other passengers, many of whom were women and children.

The telescoped cars caught fire, but the flames were extinguished quickly. Then firemen extricated passengers and assisted them down ladders to the street.

Ss. Princess Patricia excursion to Vancouver on August 2. Leave Victoria 8:30 a.m. and Vancouver 5:30 p.m.

SOUND AUCTION BRIDGE

By WILBUR C. WHITEHEAD

The World's Greatest Authority

HAND No. 202

North: ♠ Q J 10 8 3 ♡ A 5 3 ◇ 10 8 2 ♣ 4 2
West: ♠ 9 6 ♡ J 7 6 ◇ 7 6 5 ♣ K Q 10 7 5
East: ♠ K 7 5 4 ♡ Q 10 4 ◇ 4 ♣ J 9 8 6 3
South: ♠ A 2 ♡ K 9 8 2 ◇ A K Q J 9 3 ♣ A

South is the dealer. What is the proper bidding and play?

In the next issue Mr. Whitehead will explain the salient points in the bidding and play of the above hand. Fill out your own chart and compare it with his method.

These hands must not be bid or played "Double Dummy," i.e., as though all four hands were exposed.

NOTE—In recording the Auction, or the play, use "S" for Spades, "H" for Hearts, "D" for Diamonds, and "C" for Clubs. Use "NT" for No Trump, "DBL" for double, "REDBL" for redouble.

THE PLAY

Tricks	South	West	North	East	Won by N-S	Won by E-W
1						
2						
3						
4						
5						
6						
7						
8						
9						
10						
11						
12						
13						
	Total Tricks Won					

(Bracket the card led to each trick)

	Declarer	Opponents
Point Score	.....	.....
Honor Score	.....	.....

THE BIDDING

South Bids	West Bids	North Bids	East Bids

Final Bid..... Played by .....

Sunday's Hand as Played by Mr. Whitehead

HAND No. 201

S—♠ A K Q 7 4 3 ♡ A 5 ◇ K 8 4 ♣ 10 2
W—♠ 10 9 ♡ K Q 10 9 7 ◇ A J 5 2 ♣ 8 5
N—♠ J 8 2 ♡ 8 6 4 2 ◇ — ♣ K J 9 7 4 3
E—♠ 6 5 ♡ J 3 ◇ Q 10 9 7 6 3 ♣ A Q 6

The Correct Bidding and Play

THE PLAY

(Bracketed card shows lead to each trick)

Tricks	South	West	North	East	Won by N-S	Won by E-W
1	HA	(HK)	H2	H7	/	
2	(C10)	C5	C3	CQ		/
3	H5	H7	H4	(H7)		/
4	D8	DJ	S2	(D7)	/	
5	C2	C8	(C9)	CA		/
6	D4	D2	S8	(DQ)	/	
7	S7	H9	(HQ)	S5	/	
8	(DK)	DA	S3	D6	/	
9	S6	H10	(H8)	S6	/	
10	(SA)	S9	C4	C6	/	
11	(SK)	S10	C7	D9	/	
12	(S4)	D5	CJ	D9	/	
13	(S3)	H6	C5	D10	/	
	Total Tricks Won				10	3

	Declarer	Opponents
Point Score	36	.....
Honor Score	40	.....

THE BIDDING

South Bids	West Bids	North Bids	East Bids
1 S	2 H	Pass	3 D
3 S	4 D	4 S	Pass
Pass	Pass		

Final Bid.....4 S..... Played by South.....

Salient Points of the Bidding

South's bid of one Spade, West's overcall with two Hearts, and North's pass because holding insufficient strength for a first round assist, followed along conventional lines. East's bid of three Diamonds was a bold bid in a way, but somewhat justified by the fact that his hand was far from worthless in support of a further bid of Hearts by his partner. Not wishing to assist, he showed some strength by bidding Diamonds. South naturally rebid his Spades and West raised East's Diamond bid. North now assisted Spades, as he held the required probable trick strength for an assist after his partner's rebid to three.

Salient Points of the Play

Trick 2.—Declarer counts one Heart and two Clubs as probable losers. If he lose a Diamond also, he cannot make game. This loss of a Diamond might be avoided by ruffing the three Diamonds held in his own hand with the three trumps in Dummy. But if he attempt this line of play, the adversaries can block game by a single lead of trumps while yet holding command of the Club suit. Accordingly Declarer does not attempt to cross-ruff the hand, but instead plays to establish Clubs.

Trick 4.—East, realizing the danger of an adversely established Club suit if, after establishment it could be brought in, leads a Diamond in the hope of forcing Dummy, so as to prevent the use of one of Dummy's trumps as a reentry.

Trick 5.—Declarer leads another Club from Dummy, to establish the suit if the trick is taken.

Trick 6.—East, still wary of the Club suit, leads another Diamond to force Dummy again, knowing that if Dummy then leads an established Club, West will trump it if South discards.

Trick 7.—East plays the five of trumps to shut out a lower one.

Trick 8.—Declarer uses Dummy's remaining trump to ruff another Diamond.

Trick 9.—East's six of trumps forces a top honor, but Declarer's two remaining high honors are sufficient to catch the trumps in West's hand.

(Copyright, 1928, Republic Syndicate, Inc.)

The Daily Cross-Word Puzzle

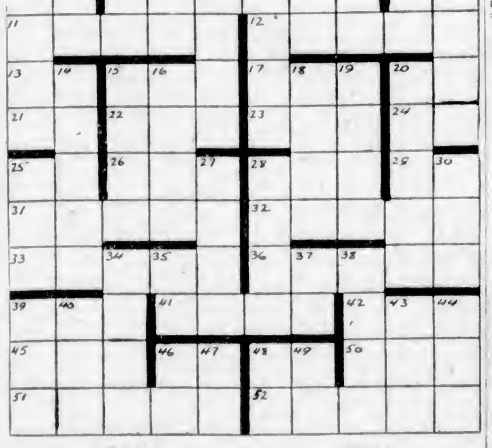

ACROSS

1. Toward.
2. Clippers.
9. Hawaiian bird.
11. Revolve.
12. Perch.
13. I am.
15. Ostrich-like bird.
17. Constellation.
20. Note of the scale.
21. Southern State (ab.).
22. Have.
23. Obstruction
24. 200 (Roman).
25. Wing of a house.
26. Beverage.
28. Arabian name.
29. Siberian gulf.
31. Unrelenting.
32. Lariat.
33. Wooden shoe.
36. Hold over the fire.
39. Philippine mountain.
41. Round flat piece.
42. Sick.
45. Principal star of a constellation.
46. Siberian river.
48. Ourselves.
50. English river.
51. Rips.
52. Mountain nymph.

DOWN

1. Part of a branch.
2. Exclamation.
3. Compass point.
4. Himself.
5. Impetuous dash.
6. Nomad.
7. International language.
8. Thus.
9. A bone.
10. Pertaining to the ear.
14. Island in the Mediterranean.
15. Tiny particle.
16. One who is in debt.
18. Sound in the chest.
19. Melody.
20. Caledonians.
25. Letter S.
27. Opposed to.
28. Crafts.
30. Winged mammal.
34. Wind of the Adriatic.
35. Hypothetical force.
37. Correct.
38. Assistant.
39. Part of a play.
40. American poet.
43. Meadow.
44. Conducted.
46. Conjunction.
47. Collegiate degree (ab.).
48. Sorrow.
49. Comparative suffix.

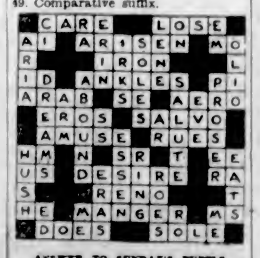

ANSWER TO SUNDAY'S PUZZLE

IN the Old World and the New, this crisp, wonderfully delicious food Grape-Nuts, is a favorite for the most glorious of summertime breakfasts. Grape-Nuts is sold everywhere in the world. For over three decades, year-in and year-out it has been popular with young and old alike.

Taste the unforgettable, nut-like, delicious, malt-sugar flavor of Grape-Nuts. Enjoy it with milk or cream and you will easily understand why! Know, also, the five precious elements of nutrition it gives your body; how easy it is to digest; and how it benefits your teeth and gums.

Grape-Nuts is made from whole wheat and malted barley. The precious elements of nutrition it gives you in such delicious form are: dextrins, maltose and other carbohydrates for energy; phosphorus for teeth and bone; iron to enrich the blood; protein for muscle and body-building; and the vitally-necessary vitamin-B.

Light, cool, ready-to-eat as it comes from the package; temptingly appetizing; highly nourishing—start eating Grape-Nuts tomorrow. It costs less than one cent a serving—which is four teaspoonfuls. Grape-Nuts is being featured for summer breakfasts at your grocer's now. Have him include Grape-Nuts in your next order.

Grape-Nuts
for Delicious Nourishment
Made in Canada

Beneficial, Also, To Your Teeth!
In addition to supplying valuable nourishment, Grape-Nuts was designed as an aid to good teeth. It is *crisp*—delightfully crisp! You will delight in chewing the crunchy golden kernels of Grape-Nuts. You will *want* to give your teeth and gums the precious exercise which means so much to their life and beauty. Grape-Nuts is unique among modern foods in this respect.

SEND FOR TWO TRIAL PACKAGES
CANADIAN POSTUM CO., LIMITED, METROPOLITAN BUILDING, TORONTO 2, Ont.
Please send me, free, two trial packages of Grape-Nuts, together with "A Book of Better Breakfasts".
Name
Address
City Prov.

YOUTHS FINED FOR ATTACK ON WOMAN

VANCOUVER, July 30.—Found guilty of assault with violence, James and Ernest Tweedie, thirty-four and twenty-two respectively, of South Vancouver, were fined $60 and $15 in County Court Monday. The prisoners were charged with robbery with violence from the person of Mrs. Alice Evans, Pender Street East. The informant appeared in court with discolored eyes and admitted she was a bootlegger on a small scale. She stated that the prisoners called at her home on July 9 about 1:30 p.m. and had a few bottles of beer, after which they accused her of stealing $50 from the elder of the two.

"Can you give me a quotation from Shakespeare?"

"Sure. 'Tubby or not tubby, aye, there's the rub.'"—People's Friend.

"The man who gives in when he is wrong," said the orator, "is a wise man, but the man who gives in when he is right—"

"Married," said a weak voice in the audience.

WRIGLEY'S
3 handy packs for 5¢

P.K.
New **Handy Pack**
More for your money and the best Peppermint Chewing Sweet for any money
Look for WRIGLEY'S P.K. Handy Pack on your Dealer's Counter

Keep those smart PRINTED COTTONS *fresh and unfaded!*

How it perks up a person to see her trim little housedresses of printed cotton retain the same bright cheeriness as the day she bought them . . . after countless tubbings.

And to think, as she admires their crisply laundered loveliness, "My, these dresses are giving wonderful service!"

Of course, a person like this is bound to be one of those lucky women who just naturally does everything right.

A woman, for instance, who wouldn't think of washing those chic printed cottons with anything but Lux.

In fact, she uses Lux to launder with gentle thoroughness all her personal apparel . . . silk stockings (after every wearing), lingerie, everything she wears, from sheerest silks to sport woollens.

For your protection Lux is never sold in bulk —always in packages.

ONLY LUX CAN GIVE LUX RESULTS

Lever Brothers Limited, Toronto L836

ADVERTISING IT

"Excuse me, sir," said the elegant gentleman; "but is this Mr. Robinson's office?"

"No, it is not," came the short reply from behind a roll-top desk.

"Much obliged!" muttered the intruder, and departed, leaving the door wide open.

"Hi, you!" bawled the occupant of the office. "Come back and shut my door!"

Smilingly, the other re-entered the office. From his bag he produced a mechanical appliance.

"Here, sir," he said, "is the very latest type of door-closer on the market. Closes your door without a bang and is guaranteed for ten years."

A MOVING SIGHT

A man arrived at a house to take an inventory of the furniture. He was so long over his task in the dining-room that the lady of the house came to see what had happened.

She opened the door and saw him lying asleep in a chair. By his side was an empty decanter. But he had not entirely forgotten his inventory. At the top of the page was a solitary entry: "Revolving carpet, one."

SALT LAKE, Utah, July 30.—John C. Cutler, eighty-two, banker and former Governor of Utah, shot and killed himself today.

BEST BAKERS BAKE IT

Folks who are wisely eating HŌVIS are surely gaining in vigor and health

—and enjoying delightful Flavor too!

HŌVIS THE BREAD OF HEALTH

802

HŌVIS Flour is milled in Canada by the millers of Purity Flour—Trade Mark protected.

Wear it under any gown—summery, filmy

The NEW *and* IMPROVED KOTEX

Now Cut-to-Fit

Deodorizes*... *and 4 other important features:*

1—*Softer gauze* ends chafing; pliable filler absorbs amazingly;

2—*Corners are rounded* and tapered; no evidence of sanitary protection;

3—*Deodorizes**—safely, thoroughly, by a new patented process;

4—*Adjust it to your needs;* thinner, thicker, narrower as required;

and

5—*Easily disposed of;* no unpleasant laundry.

HERE is a new conception of comfort, even for women who thought that Kotex, in its original form, answered every need.

For the New and Improved Kotex is shaped to fit. It ends bulkiness and offers snug security that means mental as well as physical comfort.

So, too, does the new softening process, which makes it cool and light, avoiding the discomforts of chafing and binding.

Its filler is adjustable, the former high absorbency and ease of disposability are unchanged.

Important to fastidious women is the exclusive deodorizing feature of Kotex . . . no fear of offense to others now.

Buy a box today, try it, and you will agree . . . 60c for a box of twelve (at any drug, dry goods or departmental store).

*Kotex is the only sanitary napkin that deodorizes with scientific accuracy. This ends an important fear—that of offense to others.

MADE IN CANADA

KOTEX

The New Sanitary Napkin Which Deodorizes

"LADY BETTY"

By JOHN L. CARTER

Author of "The Cinema Girl," "Peggie the Aeronaut," Etc.

CHAPTER VIII

Lady Betty was in trouble.

Not only had Jimmy failed to call in reply to her very humble little note, but the parcel of stories which Lord Alister had sent him for illustration had been returned marked "Gone away."

Lord Alister began to express his irritation over the return of the stories.

"You see how difficult such matters are," he said. "I have capable editors, who employ proved and reliable artists, and here I go and interfere—and all for a worthless idler who has not the sense nor the decency to abide by an arrangement."

"Father! How can you!" protested Lady Betty. "Obviously Jimmy must be in danger—or he would never have let this happen."

Then she turned away, seemingly quite upset. Lord Alister was so shocked that he had to take her by the shoulders and make her turn and face him.

"Good heavens, Betty! There are tears in your eyes! Do you care for him—like that?" he said after a pause.

Lady Betty flushed hotly, and turned away again.

"I want to save him," she protested. "He is in danger. Something tells me so."

"I'm sorry, Betty," he said. "All I thought of was my miserable magazines!"

"Father, you believe me when I say that I do not think of Jimmy—in the way you mean? I always liked him. Surely there is no reason why I should turn and hate him just because he is married?"

Lord Alister felt most uncomfortable. Lady Betty's cheeks were crimson; and she found it impossible to meet his eyes. She might try to deceive herself, he thought, but she could not deceive him. He had to admit the hopelessness of it all. Madame Bovier looked terribly healthy and long lived. Her sort usually were!

"I don't see what we can do?" he said at last.

"Take me round in the car to M. Michelais' flat," she suggested. "Then, if there seems anything wrong, which there must be, you could call at Scotland Yard."

Lord Alister agreed to that, and it was not long before they discovered that their chase ended in a blind trail. They went round to the furniture depositary, but nothing was known there. After some very careful investigation they found the taxi-man who had carried the three men to Victoria. But there the hunt ended. As for the landlady, she knew nothing, except that a very rough sort of man had been provided with breakfast, and had gone off with the others. She had received her money all right, and M. Michelais had left enough to settle the household bills. And that was the extent of her knowledge.

By this time Lord Alister was thoroughly roused.

"Shall we go to the police at once?" suggested Lady Betty.

"I prefer to keep it in our own hands, my dear," he said. "I think we can promise ourselves at least as good results. We have the boy's interest at heart, and shall not leave anything undone."

Lady Betty squeezed his hand gratefully and blinked away a tear.

"It is so strange, Michelais going off so suddenly!" remarked Lord Alister. "Especially when he talked of staying on where he was. It can only be the League of Freedom. There is no other explanation."

Then they parted, he continuing his journey to town, Lady Betty getting into a taxi and returning home. Perhaps there would be a letter, or even a telegram, she thought. Surely Jimmy would reply to her letter, if he were alive? And at the thought of Jimmy being anything else but alive, she had to bite her lip to keep herself in hand.

There was a letter awaiting her on her arrival home, a letter that filled her with hope. Indeed, she had to read it again and again before she could believe it to be true.

It was from Jimmy. But it bore no address. This is what she read:

"Dear Betty:

"I am in great danger, and as there is a way in which you can help me, I want you to hold yourself ready to act at once should I write again. I do not wish you to mention the matter to a soul. If your father were to accompany you, they would probably kill him. As for you, it is very necessary that you should be disguised, so find some old clothes such as a match-seller wears, and then they will never suspect you.

"If you do not think you can do this for me, never mind; but I shall not send for you except I am in danger of my life. I am, as ever, yours affectionately,

"Jimmy."

That "yours affectionately," made Lady Betty flush. She was almost angry with herself, but she could not overlook the fact that it pleased and comforted her.

Still she did not see how she could go without telling her father. He had been so very kind and thoughtful, and it was his intention to do his utmost for Jimmy. And yet, she must not harm Jimmy; and it was possible that his reservations were very necessary. She recollected that he had said nothing of his friend Michelais. That Jimmy did not mention his exact whereabouts was not surprising. Evidently he was surrounded by enemies.

Then it came about that she made up her mind to keep the letter to herself. She told herself that it would be time enough to decide whether to tell her father or not, when the second letter actually reached her. But she had no intention of bungling matters, so she went to a second-hand clothiers and bought a very realistic outfit that made her look rather like a rag bag. Even the boots, weird and weary elastic-sided ones, had not been forgotten, nor the hat, one which purposely hid her glorious hair. She had these grimy articles packed in a band box, and brought them home in a taxi. Marie, her maid, wanted to open the box, but the horrified Lady Betty assured her that it did not contain a new gown, nor even a new hat. It was something private. And she locked the box away in the cupboard of her wardrobe.

It taxed her ingenuity to devise a way of leaving the house without running the risk of being stopped for a thief. But it occurred to her that she might cover the rugs either with an opera cloak, or, in the day time, with her new fawn marocain cloak. As for the boots, she could carry them under her cloak, and wear a pair of easily removed shoes until she could, in the privacy of a taxi, exchange them for those that were more in keeping with the rest of her get-up. As for the cloak, that could quickly be disposed of.

Slowly the afternoon passed. Lord Alister had twice rung her up; once when she was out making her purchases, and he told her that he would not be home for dinner. About Jimmy, he said that he had discovered that only Michelais and the mock invalid had booked for Paris. And so it was fairly certain that Jimmy had remained in town. Lady Betty then very nearly blurted out all about Jimmy's letter, but managed to restrain herself.

But by the seven o'clock evening post she received a second letter. The mere sight of the envelope put her in a whirl of anxiety and alarm. It was in Jimmy's hand-writing, without a doubt.

"Dear Betty:

"I want to escape to the Continent, and no one in the world but you can help me. I need you now if ever I needed you. I am living at 17 Quanders Street, Pimlico. It is a dark, mean street, and I chose it because of its squalor, as I thought that that would be an additional safeguard. But, unfortunately, I was followed, and now two men stand at the end of the short street. What I want you to do is to visit some mis-fit clothes shop and buy for me the roughest, ragglest over-coat they have, also a muffler and a battered bowler hat or ragged cap. Then you must also dress in the same style and come to number seventeen, and knock and ask for James Thomas, which is the name under which I have taken this room. Come on foot, and try not to seem strange to the street, so as not to arouse the spies' suspicions. Then, sheltered under our rags, we can leave the street unrecognized. I shall then go straight to your father and get him to help me away.

"Come at eight tonight. Whatever happens, you must not fail me. I do not believe I shall be alive much longer if you do not help me.

"Burn this letter, and do not tell fear. She was glad that her father could not help. He would probably dissuade you, and come himself. That would mean failure.

Yours always,

Jimmy."

Her first thought was a horrible fear. She wa sglad that her father would not be home until early morning, and yet, she felt that she wanted someone to advise her. But that thought was put aside, and she turned at once to the matter in hand. Not for a moment did she falter. Had not Jimmy implored her help. Was he not relying absolutely upon her

Her first step was to send Marie out on an errand. It was a note that had to be taken by hand to Richmond, and would keep her out of the way for two hours at least.

She began to dress. There was not much time. She worked feverishly, her enthusiasm knowing no bounds. She was going to save Jimmy! He could never be anything to her, of course, but still, she could help him. She wanted nothing beter.

When she was ready she saw to it that the other servants were out of the way, and then crept down the stairs and out into the street. She told herself that she had no time to waste if she was to get the coat and the other things for Jimmy. To purchase them would be an ordeal in itself.

She had signalled a taxi, and she wondered what the man would think of her, standing bareheaded on the pavement. But what did that matter?

Her first stop was at the same second hand clothier's that she had patronized before, and then she made for a quiet square in Pimlico where she dismissed her taxi. And now she awaited an opportune moment and dropped the cloak over a wall, changed her shoes, and put on that rakish, tipsy-looking hat, and started out to live down to her clothes. She even bethought herself to take a handful of dust and smear her face and hands with it. And now she was ready for anything.

She had to ask the way to Quanders Street. Two men mistook her for a beggar and drew aside and hurried on. A policeman, kindly inclined, was satisfied to give her a warning instead of running her in. It was of him that she asked her way. His manner told her that Quanders Street was even viler than she had imagined it. You had to go down a lane, and pass through a mews, and turn to the left for Quanders Street.

"I hope I shall not go wrong," she said smiling dubiously.

"You can't go wrong," he said. "Quanders Street is a blind alley. It has only one end."

Lady Betty thanked him and turned down the lane. And soon she was in the mews. What a dark, ill-lit place it was! She hurried, because it looked so dark, and there was not a soul about. Then suddenly she heard the door of one of the coach-houses open, and a sound of hurrying feet. She did not turn, but hurried faster. There followed the sound of a motor; no doubt a taxi, she thought.

Then, with a numbing suddenness she was seized from behind, a hand was clapped over her mouth and the next moment she was thrust into a great closed car. By the light of the street lamp as it turned into the lane she saw that she was held by three men, one sitting on either side of her, probably to hide her from the road, and one opposite. Then something woolly and suffocating was placed over her mouth and nose. It had a pungent odour. And though she struggled fiercely, those gripping, straining hands at either side of her kept her practically motionless. And it was not long before she lost consciousness.

(To Be Continued)

HEAD-FIX FOR Sick and Nervous Headaches

NEURALGIA and RHEUMATIC PAINS

NO OPIATES or INJURIOUS DRUGS

Just what your physician would prescribe in capsule form.

At all druggists 35c PER BOX

THE VANCOUVER DRUG CO., LTD., Special Agents

Burial Place of Many Ontario Pioneers

St. Peter's Anglican Church at Tyrconnell, Ontario, shown above, will observe the centenary of its founding on Sunday. The church is probably one of the most interesting in Western Ontario, because of its historic associations. In the beautiful God's Acre adjoining the church, the remains of Colonel Thomas Talbot, founder of the Talbot settlement, are buried, while around the grave are those of many of the pioneer settlers on his land.

AMBASSADOR NAMED

BUCHAREST, Rumania, July 30.—Nicholas Titulescu, Foreign Minister of Rumania, is to become ambassador to Great Britain as soon as he regains his health.

These Women!

By J. R. Striebel

Don't you feel like an intruder as you gaze upon this earnest young man worshipping at his private shrine? Step softly, for you are in the presence of a Great Passion.

COMING! DAWN

Passed by B.C. Censors

Blue Ribbon Tea

Blue Ribbon Baking Powder

Blue Ribbon Coffee

These three Blue Ribbon products are thoroughly reliable—Their quality is always uniform.

Sold by all Grocers

A dear old lady had some difficulty with her hens and wrote the following letter to a Minister of Agriculture:

"Something is wrong with my chickens. Every morning when I come out I find two or three lying on the ground cold and stiff. Can you tell me what is the matter?"

After a while she received the following letter from the department:

"Dear Madam—Your chickens are dead."

NINE DROWNED

BERGEN, Norway, July 30.—Nine persons were drowned in the swamping of an overloaded motorboat, which was transferring passengers from a coastal steamer in Listerfjord, near Christiansand.

Ss. Princess Patricia excursion to Vancouver on August 2. Leave Victoria 8:30 a.m. and Vancouver 5:30 p.m.

MADE TO ORDER

We specialize in making articles to order. Cupboards, chests of drawers, kitchen cabinets, bookcases, tables, cedar chests, wicker baskets, wire frames, etc. We also do repairs of all descriptions. An order with us means full value for your money and also work for disabled soldiers.

The Red Cross Workshop

584 Johnson St. (Just Below Government) Phone 2169

Colonist Printing—

Complete up-to-date equipment, with a wide range of type faces, papers and inks, enables this department to turn out just the job for every requirement – for business, professional or social needs.

LITHOGRAPHING BOOKBINDING PRINTING

COLONIST COMMERCIAL PRINTING DEPARTMENTS

1211 Broad Street PHONE 197

Complying With the Request of the Police Commissioners

The Following Coach Lines Now Run To and From the Broughton Street Stage Depot

Saanich Municipal
Agnes and Marigold
The Red Bus
The Gorge Bus
Brentwood and Central Saanich
Deep Cove
Cadboro and Cordova Bay
West Saanich

B. GARDOM, Managing Director.

PRES. McKINLEY HERE YESTERDAY

American Mail Liner, in Command of Capt. Robert E. Carey, Has Many Passengers

With a list of 323 passengers in all classes, fifty-seven first and 266 steerage, the American Mail liner President McKinley, Captain Robert E. Carey, arrived from the Orient at 7 o'clock yesterday morning, sailing for Seattle three hours later.

For this port there was 275 tons of cargo, including peanut oil, soy beans, starch, paper sticks, bean sticks, coffee, tea, silk goods, copying paper and waste silk. The mail shipment was 108 bags and fourteen bags for the mail plane. Six first class passengers and twenty-three steerage left the vessel here.

Included in the McKinley's 3,500 tons of cargo was 3,000 bales of raw silk, 225 cases of silk goods, 880 tons of wood oil and 1,520 bags of mail.

Among those on board were Commander Richard B. Derickson, of the United States Coast and Geodetic Survey; Lieut. L. E. Ellis and Captain W. D. Sharp, of the United States Navy; Roger F. Evans, vice-president of Eagle & Co., silk manufacturers, of New York; Arthur P. Henningsen, of the Henningsen Produce Company, Shanghai; Mrs. Paulice C. Wolsiferre, whose husband is connected with the British American Tobacco Company, Shanghai; Mrs. F. P. Beeson, of Beeson & Co., Shanghai; Isaac B. Cohen, of the New York Merchandise Company; Clarence W. Cumming, of Kullman, Salz & Co., New York; Carl Heymann, of L. D. Block & Co., New York; Goddard S. Jong, of Kwong Yuen & Co., New York; Harold C. Koe, of the Peking Oriental Company, Astoria; William Mar Sui Haw, of the Kim Wah Company, Minneapolis; William John Milne of Rielley, Simmons & Milne, Shanghai; Suckichi Nagagawa, vice-president of the Furukawa Electric Company, Tokio; Jask Rosenblatt, of the Continental Fur Corporation, New York; Mrs. Katherine Springer, wife of the manager of the American Drug Company, Manila, and son.

IYO MARU HERE FROM FAR EAST

Nippon Yusen Kaisha Vessel Brings Sixty-Two Tons of Cargo and Six Passengers

About twelve hours ahead of schedule the Nippon Yusen Kaisha liner Iyo Maru docked at Rithet piers at 3:25 o'clock on Sunday afternoon.

For this port there was sixty-two tons of cargo, including raw silk and porcelain, in addition to six passengers, one first class and five third. For Seattle there was 3,100 bales of silk valued at $3,100,000, silk goods, glassware and tea. The silk was rushed aboard a special Great Northern train to New York.

Among those on board was Lin Feng Ting, Tientsin exporter; Miss Veronica Flynn, Portland curio dealer; Miss Maxine Scranneh, Portland school teacher, and a cosmopolitan gathering of Russians, Japanese, Chinese, British, Norwegians and Germans.

VALUABLE BOAT PREY TO FLAMES

SEATTLE, July 30.—Fire originating in the engine room of the $15,000 cruiser yacht Eleanor May, owned by Maurice Board, president of the Board Engineering Co., of Seattle, destroyed the vessel near Edmonds. Board and two companions were rescued by smaller craft.

Airport for Azores

LISBON, Portugal, July 30.—The establishment of an important airport in the Azores is contemplated by the Government, which has appointed a commission to study the project.

Ss. Princess Patricia excursion to Vancouver on August 2. Leave Victoria 8:30 a.m. and Vancouver 5:30 p.m.

CANADIAN NATIONAL RAILWAYS

"Confederation"

Leave Vancouver daily at 9:30 a.m. for Kamloops, Jasper, Edmonton, Saskatoon, Regina, Brandon, Winnipeg and Toronto. This train carries up-to-date all-steel equipment, including standard and tourist sleeping cars, also drawing-room compartment library, observation car radio equipped.

The "Confederation" makes connection with morning trains out of Toronto for other points.

"Continental Limited"

Leaves Vancouver daily at 9:50 p.m. for Montreal via Kamloops, Jasper, Edmonton, Saskatoon, Winnipeg and Ottawa. This train also handles through sleeper from Vancouver to Kelowna, via Armstrong and Vernon.

Reservations arranged, tickets from Victoria, City Ticket Office, 911 Government Street. Telephone 1242.

Big WHITE STAR SHIPS to Europe

Travel White Star

Luxuriously appointed, dependable, unsurpassed in cuisine and service, *comfortable* as the finest hotels.

Return Fares, Cabin $290 up. Tourist Third Cabin $184.50 up. Third Class $155.

Daybreak Sailings from Montreal, embark night before, no hotel necessary.

Consult our travel experts. No obligation. Call, phone or write:

The Royal Mail Steam Packet Company, Pacific Bldg., Vancouver

Or apply to any R.R. or S.S. Agent

236

WHITE STAR LINE CANADIAN SERVICE

Canadian Pacific Sailings TO EUROPE

FROM MONTREAL

To Liverpool

Aug. 10, Sept. 7 .... Duchess of Bedford
*Aug. 17, *Sept. 14 .... Montclare
Aug. 24, Sept. 21 .... Duchess of Atholl
*Aug. 31, *Sept. 22 .... Montcalm
*Via Glasgow.

To Belfast-Glasgow

Aug. 2, Sept. 6 .... Minnedosa
Aug. 23, Sept. 20 .... Melita

To Cherbourg-Southampton-Antwerp

Aug. 15, Sept. 12 .... Metagama
Aug. 29, Sept. 26 .... Montrose

FROM QUEBEC

To Cherbourg-Southampton

Aug. 8, Aug. 29 .... Empress of France
Aug. 15, Sept. 5 .... Empress of Scotland
Aug. 22, Sept. 12 .... Empress of Australia

To Cherbourg-Southampton-Hamburg

Aug. 18, Sept. 15 .... Montroyal
Sept. 1, Sept. 23 .... Montnairn

Apply to Agents everywhere or J. J. FORSTER, S.S. General Passenger Agent, C.P.R. Station, Vancouver. Telephone Seymour 2632

WORLD'S GREATEST TRAVEL SYSTEM

Empress of Russia to Sail on Thursday

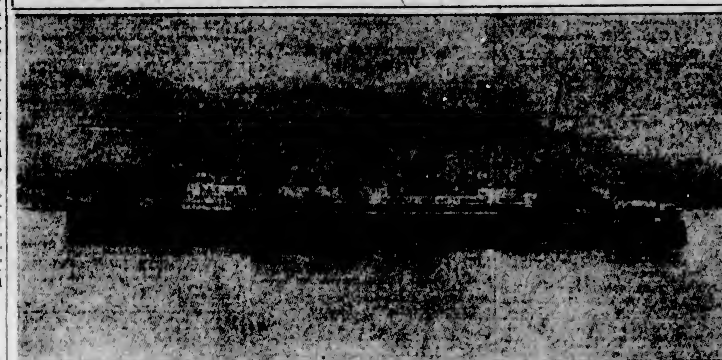

R.M.S. Empress of Russia, Captain A. J. Hosken, R.N.R., is scheduled to sail from Vancouver at noon on Thursday, and should dock at Rithet piers about 5:30 o'clock, en route to the Orient, according to local agents.

Freeman Cup Annexed By the Yacht Diana

OSWEGO, N.Y., July 30.—The yacht Diana, owned by Henry Richardson, of the Kingston, Ont., Yacht Club, today won the Freeman Cup race, covering the ninety-eight-mile course on Lake Ontario, from Cobourg, Ont., to this city, in twelve hours, twenty-three minutes and forty seconds.

The Anitra, owned by M. Macrae, Toronto, was second, and Katha, owned by J. R. Sterling, Watertown, N.Y., winner of last year's cup race, was third.

Fruit Freight Rates Are Ordered Changed

WASHINGTON, July 30.—A readjustment of freight rates on oranges and grapefruit moving from Florida points to all consuming territory in the United States and Canada, which involves both increases and reductions, was ordered today by the Interstate Commerce Commission, effective October 10.

Shipping Information

TIDES AT VICTORIA
JULY, 1928

Date	Time H. M.	H't Ft.	Time H. M.	H't Ft.	Time H. M.	H't Ft.	Time H. M.	H't Ft.
1	9 32	1.4					23 42	8.1
2	2 03	1.0						
3	0 03	8.3	9 36	0.7				
4	0 35	9.2	10 13	0.7				
5	1 16	8.1	10 52	0.8				
6	2 03	8.7	11 32	1.2	21 39	7.9		
7	0 08	7.7	2 56	8.2	12 12	1.8	20 52	7.9
8	1 24	7.1	4 02	7.4	12 51	2.6	20 56	7.9
9	2 29	6.3	5 21	6.3	13 28	3.9	21 02	8.1
10	3 28	2.2	2 29	2.9	13 54	4.4	21 20	8.5
11	4 34	4.1	12 38	5.7	14 08	2.4	20 45	8.9
12	5 18	2.0					20 09	9.2
13	6 10	1.9					22 40	8.8
14	7 00	1.0					23 20	8.5
15	7 48	0.3						
16	0 08	8.9	8 28	0.0	18 45	9.5	20 12	8.3
17	0 51	9.7	9 16	-0.1	18 59	8.4	21 08	8.1
18	1 34	9.4	9 59	0.2	19 17	8.3	22 09	7.8
19	2 18	8.9	10 39	0.8	19 30	8.2	23 19	7.6
20	3 06	8.1	11 19	1.8	19 52	8.2		
21	2 27	6.8	4 03	7.3	11 58	2.6	20 06	8.3
22	1 44	8.8	5 29	6.5	12 39	3.6	20 23	8.2
23	2 04	5.2	7 18	2.9	13 12	4.6	20 44	8.3
24	4 10	4.6	10 02	2.9	13 00	5.5	21 07	8.3
25	4 50	4.2					21 32	8.4
26	5 41	3.5					21 52	8.5
27	6 19	2.0					22 24	8.9
28	6 56	2.5					22 48	8.7
29	7 29	1.8					22 18	8.8
30	8 02	1.5					23 07	8.9
31	8 34	1.2						

The time used is Pacific Standard for the 120th Meridian west. It is counted from 0 to 24 hours, from midnight to midnight. The figures for height serve to distinguish high water from low water. Where blanks occur in the tables, the tides rise or fall continuously during two successive tidal periods without turning.

The height is in feet and tenths of a foot, measured from the average level of lower low water.

Esquimalt—To find the depth of water on the sill of the drydock at any time, add thirty feet to the height of high water as given above.

SUNRISE AND SUNSET
JULY

Time of sunrise and sunset (Pacific Standard time), at Victoria, B.C., for the month of July, 1922.

	Sun-rise	Sun-set		Sun-rise	Sun-set
2	4:17	8:17	19	4:33	8:06
4	4:18	8:16	20	4:34	8:05
4	4:12	8:16	21	4:35	8:04
6	4:18	8:10	22	4:36	8:02
7	4:18	8:10	23	4:37	8:21
8	4:20	8:14	24	4:39	8:00
8	4:21	8:14	25	4:39	7:52
10	4:22	8:12	26	4:40	7:57
11	4:23	8:13	27	4:42	7:56
12	4:25	2:12	28	4:43	7:55
13	4:26	8:12	29	4:44	7:53
14	4:27	2:11	30	4:45	7:52
15	4:28	8:10	31	4:46	7:21
16	4:29	8:09			

MOONRISE AND MOONSET
JULY

Time of moonrise and moonset (Pacific Standard time), at Victoria, B.C., for the month of July, 1922.

Date	Rises	Sets
1	7:30 p.m.	2:54 a.m.
2	8:29 p.m.	3:38 a.m.
3	9:13 p.m.	4:37 a.m.
(Full Moon on 3rd)		
4	9:52 p.m.	5:29 a.m.
5	10:23 p.m.	6:37 a.m.
6	10:49 p.m.	7:49 a.m.
7	11:11 p.m.	9:02 a.m.
8	11:32 p.m.	10:17 a.m.
9	11:52 p.m.	11:32 a.m.
10	......	12:42 p.m.
(Last Quarter on 10th)		
11	0:13 a.m.	2:08 p.m.
12	0:38 a.m.	3:22 p.m.
13	1:06 a.m.	4:52 p.m.
14	1:42 a.m.	6:10 p.m.
15	2:30 a.m.	7:20 p.m.
16	3:30 a.m.	8:18 p.m.
17	4:41 a.m.	9:02 p.m.
(New Moon on 17th)		
18	5:57 a.m.	9:36 p.m.
19	7:14 a.m.	10:21 p.m.
20	8:22 a.m.	10:23 p.m.
21	9:40 a.m.	10:41 p.m.
22	10:49 a.m.	10:59 p.m.
23	11:33 a.m.	11:19 p.m.
24	1:00 p.m.	11:34 p.m.
(First Quarter on 24th)		
25	2:08 p.m.	11:55 p.m.
26	3:12 p.m.	......
27	4:17 p.m.	0:28 a.m.
28	5:20 p.m.	2:32 a.m.
29	6:19 p.m.	1:30 a.m.
30	7:09 p.m.	2:19 a.m.
31	7:51 p.m.	3:17 a.m.

Note.—These times are correct to within one or two minutes.

WEST COAST

Effective June 27, 1928, the Princess Maquinna will leave Victoria for Esperanza Inlet and way ports at 11 p.m. every Wednesday.

Effective June 30, 1928, the Princess Mary will leave Victoria for Port Alice and way ports at 11 p.m. every Saturday.

Puget Sound Navigation Company

$1 Round Trip $1

Day Excursion Fare

VICTORIA TO PORT ANGELES

Effective every Wednesday and every Sunday until Sept. 10, 1922. Steamers Olympic and Sol Duc.

For Tickets and Information Call on PUGET SOUND NAVIGATION CO.
E. E. BLACKWOOD, Agent
812 Government Street. Phone 7106
Or H. S. HOWARD, Agent
C.P.R. Wharf Phone 121

AUSTRALIA NEW ZEALAND via Honolulu and Suva

The new and well appointed passenger liners sail from Vancouver, B.C., and Victoria, B.C.

Aorangi (22,000 Tons), Aug. 22, Oct. 17
Niagara (20,000 Tons), Sept. 19, Nov. 14

For fares, etc., apply to all Railway and Steamship Agents, or to the Canadian Australasian Line, 999 Hastings St. West, Vancouver, B.C.

MILL BAY FERRY

Ferry Leaves BRENTWOOD		Ferry Leaves MILL BAY
7:30 a.m.	Daily Including Sundays	8:20 a.m.
2:15 a.m.		10:30 a.m.
11:15 a.m.		12:00 noon
1:30 p.m.		2:30 p.m.
3:15 p.m.		4:00 p.m.
5:00 p.m.		6:00 p.m.
7:00 p.m.		7:45 p.m.

CALIFORNIA

SAILINGS

SS. RUTH ALEXANDER or SS. EMMA ALEXANDER

Every Sunday Morning at Nine

ALSO FROM SEATTLE DIRECT SS. H. F. ALEXANDER

Tuesdays, 8 P.M.

For Information

Call 900 Government Street or Phone 48

PACIFIC STEAMSHIP CO

Moonlight Cruise

Robert Burns McMicking Chapter I.O.D.E.

SS. PRINCESS PATRICIA
WEDNESDAY, AUGUST 1, 8 P.M.
Tickets at C.P.R., $1.00

Ocean and Coastwise Movements

VESSEL MOVEMENTS

SEATTLE, July 30.—Arrived: Admiral Sebree, H. F. Alexander, Pacific Spruce, San Francisco; LaBrea, Los Angeles; President McKinley, Yokohama; Lewis Luckenbach, Portland; Iyo Maru. Sailed: Hesperos, Portland; Westminso, Anacortes; Dorothy Alexander, Southeast Alaska; Panama, Tacoma.

PORTLAND, July 30.—Arrived: S. C. T. Dodge, San Francisco; Sidney M. Hauptman, Tacoma; Dorothy Wintermote, Seattle. Sailed: Tijohn, Los Angeles.

TACOMA, July 30.—Arrived: Panama, Copenhagen. Sailed: Emidios, San Pedro.

SAN FRANCISCO, July 30.—Arrived: Santos, Portland; J. B. Stetson, Grays Harbor; Rochelle, Seattle; California, New York; Iowen, Seattle; Emma Alexander, San Pedro; Chickasaw City, Shanghai; Marsodake, New York; Orleans, Philadelphia; Mala, Abukin. Sailed: Pasadena, Albion; P. H. Buck, Ventura; Cathwood, San Pedro.

Arrived

YOKOHAMA, July 30.—President Madison, Seattle.

LAS PALMAS, July 27.—Pella, Seattle.

ROTTERDAM, July 27.—Lochgoil, Seattle.

PHILADELPHIA, July 30.—Husuenot, San Pedro.

BALTIMORE, July 30.—Cattanooga, Seattle.

OSAKA, July 25.—Innesmoore, Portland.

HONG KONG, July 29.—Golden Sun, San Francisco.

SHANGHAI, July 29.—Taiyo Maru, San Francisco.

Sailed

PHILADELPHIA, July 30.—Calmar, San Pedro.

BALTIMORE, July 30.—Buffalo Bridge, San Francisco.

SHANGHAI, July 26.—Hamburg Maru, San Francisco.

MANILA, July 29.—President Lincoln, Seattle.

PANAMA CANAL, July 29.—Passed: F. H. Hillman, London; Papoose, New York; Pacific Fir, San Francisco; Portland, Puget Sound; Sudawson, Grays Harbor; Robin Adair, Vancouver; Empire Arrow, San Pedro; Norwich City, North Pacific; M. S. Dollar, Pacific ports; Steel Ore, Cruse, Grande.

WEATHER REPORT

ESTEVAN — Part cloudy; northwest; 30.10; 60; light swell.

PACHENA — Part cloudy; southwest; 30.11; 58; smooth.

CARMANAH — Part cloudy; west, light; 30.05; light swell.

WIRELESS REPORT

(Estevan 8 p.m., unless otherwise stated.)

PRINCESS MARY — Left Caledonia, northbound, 4 p.m.

WHITNEY OLSON—San Francisco for Seattle, 443 miles from Seattle.

EASTERN GUIDE—Ocean Falls for Vancouver, anchored at Columbus Bay.

BRADFYNE—Bound Victoria, no details given.

RADIANT—Portland for Oleum, 194 miles from Oleum.

RUTH ALEXANDER—Victoria for San Francisco, 252 miles from San Francisco.

C.N.S. MOVEMENTS

CANADIAN IMPORTER—Arrived Fraser Mills, July 25; sails July 21.

CANADIAN MILLER—Due from Montreal, September 4.

CANADIAN SEIGNEUR — Left Panama for Victoria, July 23, due August 9.

CANADIAN WINNER—Sailed from Union Bay for Montreal, July 2, due here August 8.

CANADIAN COASTER—Left San Francisco for San Pedro, July 21, due here August 1.

CANADIAN FARMER—Up West Coast of Vancouver Island.

CANADIAN OBSERVER—At Vancouver.

CANADIAN ROVER — Due Victoria, July 23.

SHIPPING CALENDAR

To Arrive

PACIFIC TRADER—From United Kingdom, July 31.

IYO MARU—From Orient, July 30.

PRESIDENT McKINLEY—From Orient, July 30.

ALABAMA MARU—From Orient, July 31.

NEBRASKA — From United Kingdom, August 2.

MODAVIA — From United Kingdom, August 10.

TOKIWA MARU—From Orient, August 11.

EMPRESS OF ASIA — From Orient, August 11.

PACIFIC PIONEER—From United Kingdom, August 11.

NOORDERDYK—From United Kingdom, August 13.

PRESIDENT GRANT — From Orient, August 12.

AORANGI—From Antipodes, August 17.

AFRICA MARU—From Orient, August 21.

SHIDZUOKA MARU — From Orient, August 21.

NIAGARA—From Antipodes, August 23.

PACIFIC PRESIDENT — From United Kingdom, August 26.

PRESIDENT CLEVELAND—From Orient, August 27.

PACIFIC ENTERPRISE — From United Kingdom, September 9.

To Sail

DOROTHY ALEXANDER—For Alaska, July 30.

EMPRESS OF RUSSIA — For Orient, August 2.

ARABIA MARU—For Orient, August 7.

DOROTHY ALEXANDER—For Alaska, August 10.

PRESIDENT McKINLEY — For Orient, August 11.

IYO MARU—For Orient, August 13.

ALABAMA MARU—For Orient, August 15.

DOROTHY ALEXANDER—For Alaska, August 20.

AORANGI—For Antipodes, August 22.

PRESIDENT GRANT — For Orient, August 25.

DOROTHY ALEXANDER—For Alaska, August 21.

SHIDZUOKA MARU—For Orient, September 4.

TRANSPACIFIC MAILS
JULY, 1928
China and Japan

EMPRESS OF CANADA—Mails close July 18, 9 p.m. Due at Yokohama July 33; Shanghai, July 27; Hong Kong, July 30.

PRESIDENT MADISON—Mails close July 14, 4 p.m. Due at Yokohama July 27; Shanghai, July 31; Hong Kong, August 2.

TEUCER (Mails for Hong Kong only)—Mails close July 17, 1 p.m. Due at Hong Kong August 14.

ARIZONA MARU (Mails for Japan and Shanghai only)—Mails close July 17, 4 p.m. Due at Yokohama August 1; Shanghai, August 11.

PARIS MARU (Japan only)—Mails close July 22, 11 p.m. Due at Yokohama August 7.

PRESIDENT JACKSON—Mails close July 29, 4 p.m. Due at Yokohama August 10; Shanghai, August 14; Hong Kong, August 17.

Australia and New Zealand

*SIERRA (Fiji and Australia)—Mails close July 2, 4 p.m. Due at Sydney July 26.

*TAHITI—Mails close July 9, 4 p.m. Due at Wellington July 30; Sydney, August 4.

*SONOMA (Australia only)—Mails close July 23, 4 p.m. Due at Sydney August 18.

NIAGARA—Mails close July 25, 8 p.m. Due at Auckland August 15; Sydney, August 18.

*Via San Francisco.

UNITED STATES AIR MAIL SCHEDULE
Table Showing Transit Time From Victoria

Eastbound daily, including Sunday. Air mail closing tonight at 11 o'clock.

Boise, Idaho: arrives day after tomorrow, 8:50 a.m.

Boston, Mass.: arrives on the fourth day, 5:35 a.m.

*Buffalo, N.Y.: arrives on the third day, 2:05 p.m.

Chicago, Ill.: arrives on the third day, 6:45 a.m.

Cleveland, Ohio: arrives on the third day, 11 a.m.

Dallas, Texas: arrives on the fourth day, 6 a.m.

Denver, Colo.: arrives on the third day, 6:55 a.m.

Detroit, Mich.: arrives on the third day, 12 noon.

Minneapolis, Minn.: arrives on the third day, 11:40 a.m.

New Orleans, La.: arrives on the fourth day, 10:30 a.m.

*New York, N.Y.: arrives on the third day, 6:40 p.m.

Omaha, Nebr.: arrives on the third day, 12:30 a.m.

Ottawa, Ont.: arrives on the fourth day, 7 a.m.

*Philadelphia, Pa.: arrives on the third day, 7:55 p.m.

*Pittsburgh, Pa.: arrives on the third day, 3:45 p.m.

St. Louis, Mo.: arrives on the third day, 9:15 a.m.

St. Paul, Minn.: arrives on the third day, 11:00 a.m.

Salt Lake City, Utah: arrives day after tomorrow, 12:50 p.m.

*Toronto, Ont.: arrives on the third day, 2:25 p.m.

Washington, D.C.: arrives on the third day, 11:45 p.m.

Southbound daily, except Sunday. Air mail closing this afternoon at 4 o'clock.

*San Francisco, Cal.: arrives tomorrow, 1:15 p.m.

*Fresno, Cal.: arrives tomorrow, 8:15 p.m.

*Los Angeles, Cal.: arrives tomorrow, 6:15 p.m.

San Diego, Cal.: arrives day after tomorrow, 9:30 a.m.

Atlanta, Ga.: arrives on the fourth day, 6:17 a.m.

Fokker Airplane Is at Winnipeg After Long Trip

WINNIPEG, July 30.—The Western Canada Airways Fokker airplane, which left Ottawa last Friday morning, arrived here last evening under command of Pilot W. Brintnell.

Friday night the plane was forced down at Lake Nipissing, when a heavy rainstorm was encountered. Saturday morning Pilot Brintnell flew to Sudbury, and with clearing weather early yesterday commenced the flight to Winnipeg. Accompanied by J. O. Rae and C. M. Carter, he arrived here at 6:15 o'clock in the evening. The distance from Ottawa is about 1,400 miles.

Alabama Maru Sets Down 333 Tons of Cargo

After a smooth trip across the Pacific the Osaka Shosen Kaisha vessel Alabama Maru docked at Rithet piers shortly before 3 o'clock this morning.

For this port there was 333 tons of cargo and twenty-five passengers. For Seattle there was sixty-three passengers, 150 tons of local cargo, 1,800 tons of overland cargo, 340 tons of intercoastal cargo, 3,100 bales of raw silk and ten tons of silk goods.

L. T. SANDVIK IS LOST OFF BOAT

BREMERTON, July 30.—Police were searching today for L. T. Sandvik, one of the proprietors of the Maritime Boat & Engine Works, Seattle, who disappeared Saturday from a boat en route from Seattle to Mantic.

CANADIAN PACIFIC
Transcontinental De Luxe Service
FIVE TRAINS DAILY

To Montreal and Toronto:

"TRANS-CANADA LIMITED," at 6:30 p.m., and "THE IMPERIAL," at 9:00 p.m. daily.

"TORONTO EXPRESS," 9:00 a.m.

To CHICAGO, VIA MINNEAPOLIS AND ST. PAUL: "THE MOUNTAINEER," new all-sleeping-car train, at 7:00 p.m. daily.

Effective July 2, the "SOO PACIFIC EXPRESS," 8:00 p.m. daily.

Low round trip Summer excursion tickets.

Visit famous resorts at Banff and Lake Louise.

ASIA TO ARRIVE HERE ON FRIDAY

Empress Liner Is Bringing 468 Passengers and Heavy Oriental Cargo

According to advices received by local agents from R.M.S. Empress of Asia, Captain A. J. Hailey, R.N.R., the liner should arrive here from the Orient on Friday evening or Saturday morning with 468 passengers and a valuable silk cargo.

The vessel is carrying 770 measurement tons of raw silk, to go East on a special train of eighteen cars; 1,150 tons of overland freight, 150 tons of perishable freight, forty tons of Puget Sound cargo, sixty tons for Philadelphia, seventy tons for New York, ten tons for Boston, and 200 tons for Eastern Canada. The vessel's passenger list includes fifty-six first class, forty-six second, thirty-six third and 330 steerage.

AIRWAYS PLANE STARTS SERVICE

Lands at Lulu Island Airport at 11:45 o'Clock on Triangle Run From Seattle

VANCOUVER, July 30.—With nine passengers and a considerable quantity of mail, the B.C. Airways, Limited, plane, making its first call on the regular triangular service, landed at the Lulu Island airport on time, at 11:45 o'clock yesterday morning.

All the passengers went aboard at Seattle, where the plane stopped after hopping off from Victoria at 8:15 o'clock.

At noon the air express left again for Seattle, taking one passenger and a heavy mail cargo.

Naval Men Replace Oilers and Stokers

LE HAVRE, France, July 30.—With thirty-five sailors from the French navy replacing the striking oilers and stokers, the French Line steamer Rochambeau was on its way to New York today. Passengers boarded the vessel under heavy police guard. After the Rochambeau and two other ships sailed, union officials intimated that the strike had been unsuccessful and would be called off.

Filipino Saved From a Watery Grave at Sea

Shortly after the American Mail liner President McKinley left Manila harbor a Filipino steerage passenger jumped overboard from the deck of the vessel, it was learned when the McKinley docked here yesterday.

A boat was lowered and within forty minutes the man was safely aboard. It is understood that the Filipino was not contemplating suicide, but was driven to distraction by the intense heat.

Coastal Sailings Out of B.C. Ports

COASTWISE SAILINGS

For Vancouver

C.P.R. steamer leaves daily at 1:45 p.m.
C.P.R. steamer leaves daily at 11:45 p.m.

From Vancouver

C.P.R. steamer arrives daily at 7 a.m.
C.P.R. steamer arrives daily at 2:30 p.m.

For Seattle

Sol Duc leaves daily at 12:15 a.m.
C.P.R. steamer leaves daily at 4:30 p.m.

From Seattle

C.P.R. steamer arrives daily at 12:45 p.m.
Sol Duc arrives daily at 8:30 a.m.

Victoria-Edmonds (Seattle)

City of Victoria leaves here 1 p.m. and 1 a.m. daily, passengers arriving at Seattle 6 p.m. and 7 a.m.

Leaves Edmonds daily at 8 a.m. and 6 p.m., arriving here at noon and 10 p.m.

West Coast Route

B.C. Coast Service: From Victoria at 11 o'clock, Princess Maquinna, calling at points as far as Port Alice, weekly, every Wednesday at 11 p.m.; Princess Mary, weekly every Saturday at 11 p.m.

Nanaimo-Vancouver

Princess Elaine leaves Nanaimo at 7 and 2:15; leaves Vancouver at 10 a.m. and 5:30 p.m.

Motor Princess, leaves Vancouver daily at 7 and 2:15, and from Nanaimo at 10:30 and 5:45 o'clock.

Sidney-Anacortes

Auto ferries City of Bellingham and City of Angeles leave Sidney, B.C., daily 1:30 p.m. and 4:20 p.m. On the 1:30 p.m. trip the ferry will call at Roche Harbor, Orcas and Lopez Islands. On the 4:30 p.m. trip the ferry will call at Orcas only.

Leave Anacortes for Sidney, B.C., daily 9:45 a.m. and 7:30 p.m. On the 9:45 a.m. trip the ferry will call at Lopez Island, Orcas and Roche Harbor. The 7:30 p.m. is a through trip—no stops.

Sidney-Bellingham

Leave Sidney, B.C., for Bellingham daily 2:30 a.m., calling at Orcas (San Juan Islands).

Leave Bellingham for Sidney, B.C., daily 12:45 p.m. (noon), calling at Orcas (San Juan Islands).

Victoria-Port Angeles

Auto and passenger ferry Olympic sails daily for Port Angeles at 9 a.m. and 3:30 p.m. Leaves Port Angeles at 11:45 a.m. and 2 p.m.

Prince Rupert Route

Union Steamships: Every Tuesday at 1 p.m. and every Friday at 8 p.m. from Vancouver for Alert Bay, Port Hardy, Prince Rupert, etc.

Canadian National Steamships: On Mondays, Wednesdays and Saturdays at 9 p.m. from Vancouver.

Queen Charlotte Islands Route

Canadian National Steamships. Weekly service from Vancouver. Usually on Saturdays.

Portland Canal Route

Canadian National Steamships: On Wednesdays and Saturdays at 9 p.m. from Vancouver for Prince Rupert, Stewart, B.C., and Hyder, Alaska.

Union Steamships: Every Friday from Vancouver at 8 p.m., for Prince Rupert, Anyox, Stewart, etc.

Vancouver-Ocean Falls-Prince Rupert Weekly, Princess Royal leaves Vancouver 3 p.m., Wednesdays.

Powell River and Comox

C.P.R. steamer Charmer leaves Vancouver midnight on Sunday, Tuesday and Thursday.

Alaska

C.P.R. steamer Princess Louise, August 3; Princess Charlotte, July 27; Princess Alice, July 31, from Victoria.

Canadian National Steamships: Prince Rupert or Prince George for Skagway and way ports, from Vancouver, Mondays, 2 p.m.

Gulf Islands Service
(Effective May 7)

Island Princess leaves Victoria at 7:15 a.m. on Monday, and 8 a.m. on Wednesdays, Thursdays and Saturdays. Vancouver service, Tuesdays, Wednesdays, Saturdays and Sundays, by way of Vancouver.

Vice-Presidents Of C.P.R. Spend Day in Victoria

OFFICIALS of the Esquimalt & Nanaimo Railway and the B.C. Coast Steamship Service had an opportunity to meet two executive officers of the Canadian Pacific Railway, when Mr. Grant Hall, first vice-president, and Mr. D. C. Coleman, vice-president in charge of Western lines, visited here yesterday. On their Western tour they are accompanied by Mr. W. R. Dunn, of the International Harvester Co., Hamilton, and Mr. Jackson Dodds, assistant general manager of the Bank of Montreal, Winnipeg. They left again for the East last evening.

WILKINS PLANE ON SOUTH TRIP

Veteran of April Flight in Arctic Will Be Used for New Exploration

LOS ANGELES, July 30.—The monoplane that carried Captain George Wilkins and his pilot over the Arctic last April has been decided upon by the famous explorer for his coming flight, in which he will explore the region of the South Pole.

Captain Wilkins made known this decision in discussing his plans for the South Pole flight. A second plane under construction here, a Lockheed-Vega monoplane of the same type as the Arctic ship, but equipped with combination pontoon skis for landing on water or ice, will be used to carry supplies to the final base for the "jump off."

This last base will be 500 or 600 miles south of the whaling stations at Deception Island, the explorer said.

Marine Notes

Ss. E. D. Kingsley left Rithet piers at 10 o'clock yesterday morning for James Island after discharging 120 tons of California cargo. From James Island she will proceed to Vancouver.

According to King Brothers, agents for the Furness-Pacific Line, Ss. Pacific Trader, will arrive at Race Rocks about 9:30 o'clock this morning. She should dock between 11 and 12 o'clock.

Ss. Dorothy Alexander, Captain Frank Landstrom, sailed from Rithet piers for Alaska at 6 o'clock yesterday afternoon. Among the 230 passengers aboard was a party of forty members of the American Bar Association and twenty Chicago citizens on a Burlington tour.

Mr. G. V. LaFarge, accompanied by Mr. Ira Bronson, president of the Puget Sound Navigation Company, was in the city yesterday.

According to local rumor the Nippon Yusen Kaisha vessels Kaga Maru and Iyo Maru will be replaced next June by the Ss. Korea Maru and Siberia Maru, at present in the San Francisco-Orient service.

The next N.Y.K. vessel due here will be Ss. Tokiwa Maru on June 12, according to Mr. A. H. Hebb, agent.

After discharging 100 tons of fishmeal from the West Coast, the Canadian National freighter Canadian Coaster sailed for Vancouver at 10 o'clock on Sunday evening.

Among Coast charters are Ss. King Neptune to take 3,136 tons of wheat from Columbia River in August to the United Kingdom, and Ss. Benvannoch, 4,164 tons of wheat from Portland to the United Kingdom in September or October.

SEATTLE, July 30.—A new coastguard cutter of 2,075 tons, 250 feet long, will be stationed here late this year. The cutter, which is being built at Quincy, Mass., will have a cruising radius of 8,000 miles and will be capable of doing sixteen knots.

Bound for Alberni, Ss. Brockabeck passed up at 6 o'clock yesterday morning. Ss. Bankoku Maru passed up to Vancouver at the same hour.

The Murdie Wood Engineering Works Limited yesterday released the fishing boat Kongo after cleaning and painting, and the McFarlane tug J.W.P., after engine repairs.

Vessels tied up at the Murdie Wood wharf include Victor Bond's V.J.B. and the Saturna Island yacht Saturna.

IRISH-AMERICANS JOIN PILGRIMAGE

BELFAST, July 30.—Irish-Americans, numbering more than 150, joined 25,000 devotees yesterday in the annual pilgrimage to Croagh Patrick Mountain, in South Mayo, where St. Patrick is supposed to have begun his missionary work. The pilgrimage was on an unprecedented scale, and those joining it outnumbered by thousands the pilgrims of previous years.

RUN DOWN BY TRAIN

VANCOUVER, July 30.—Struck by a train at the foot of Vernon Drive this morning while on his way to work at the Hastings Sawmill, Patrick Forest was severely injured. He was removed to hospital sufferings from laceration and scalp wounds.

GULF ISLANDS SERVICE

The Island Princess leaves Victoria at 7:15 a.m. on Mondays and 8 a.m., on Wednesdays, Thursdays and Saturdays for Gulf Islands

LUCKY STRIKE HAS BAD TIME

Three Men Aboard Speed Boat Battle With Waves and Fire for Life

AVALON, Catalina Island, Cal., July 30.—The speedboat Lucky Strike was brought into the harbor early Sunday after an all-night battle by its crew of three for life against heavy seas, fog and fire, many miles out from here in the San Pedro Channel.

The speedboat, with Robert Demateis, owner, Roy Spindler, and a chauffeur aboard, left Avalon Saturday afternoon for the Mainland. At a point some eight miles from the objective, heavy seas were encountered and the motor began to fail.

For hours the craft drifted about almost helplessly. Then the motor backfired and the boat caught fire. The three men brought the flames under control after desperate work, but Spindler was overcome. Flares set off by Demateis brought the channel steamer Cabrillo to the speedboat's side and Spindler, then violently ill, was taken aboard, but the two others refused to leave their craft.

A coastguard cutter sent out from San Pedro searched for hours in a heavy fog before locating the speedboat.

Protection of Iron and Steel Causes Dispute

LONDON, July 30.—Newspapers and politicians are discussing with keen interest a pronounced divergence in the views of members of the Cabinet and other persons prominent in the Conservative Party, on the policy of protection of British industries. Whether the divergence is heading for a sensational split in the party, as the anti-government papers claim, is yet to be shown. There is no question, however, that the ministers are talking one against the other.

Premier Stanley Baldwin recently emphatically turned down the appeal of some influential followers for the extension of "safeguarding" the iron and steel industry.

Sir William Joynson-Hicks, Home Secretary, in a speech on Saturday, strongly advocated the extension and asserted that the question of giving protection must be settled between now and the next election. Winston Churchill, Chancellor of the Exchequer, on the same day, made a striking declaration in favor of free trade.

L. C. Amery, Secretary for Dominions, and some other members of the Cabinet, support Joynson-Hicks. It is stated that about 200 of the 400 Conservative members of Parliament are pressing for the safeguarding of iron and steel.

BLACKHEADS

Blackheads simply dissolve and disappear by this one simple, safe and sure method. Get two ounces of peroxine powder from any drug store—sprinkle it on a hot, wet cloth, rub the face briskly—every blackhead will be gone.

VICTORIA to SEATTLE via Edmonds

Two Trips Each Way Every Day

Victoria to Edmonds

Leave	VICTORIA	1 p.m.
Arrive	EDMONDS	5 p.m.
Leave	VICTORIA	1 a.m.
Arrive	EDMONDS	6 a.m.

Edmonds to Victoria

Leave	EDMONDS	8 a.m.
Arrive	VICTORIA	12 N'n.
Leave	EDMONDS	6 p.m.
Arrive	VICTORIA	10 p.m.

Passenger Fares

$2.00 ONE WAY $3.50 ROUND TRIP
(Including Stage Fare Between Seattle and Edmonds)

Automobile Rates
(Cars of Any Size or Weight)

$3.50 ONE WAY $6.00 ROUND TRIP
(Including Driver)

Be Sure to Take Your Car Along!

Edmonds-Victoria Ferry Co.

TICKET OFFICES
910 Government St., Ivan Beecroft, Agent. Evans, Coleman & Evans Dock (Inner Harbor), Phone 405.

Canadian Pacific

EXCURSION To VANCOUVER

AUGUST 2

Ss. Princess Patricia

Leave Victoria 8.30 a.m.
Leave Vancouver 5.30 p.m.

Adult Fare $2.55
Children $1.30

UNION STEAMSHIPS, LTD.
To All B.C. Coast Points
Prince Rupert, Stewart, Anyox, Etc. New Steamers.
GEO. McGREGOR, Agent
1 Belmont Bldg. Phone 1925

Important Notices, Employment, Business and Professional Directory, Wants, Etc.

The Daily Colonist

RATES FOR CLASSIFIED OR WANT ADVERTISEMENTS

One and one-half cents a word each insertion, nine cents a word a week, with a minimum of ten words, cash with order. No advertisement accepted for less than twenty-five cents.

Death and Funeral Notices, $1.50 first insertion, $1.00 for each additional insertion. Marriages, Cards of Thanks and In Memoriam Notices, $1.50 per insertion.

Birth Notices, $1.00 per insertion.

Business or Professional Cards of two lines or under, $2.50 per month. Additional space at $1.25 per line per month.

Advertisers who desire may have replies addressed to a box at The Colonist and forwarded to their private address. A charge of ten cents is made for mailing replies. In this case add three words ("Box .... Colonist") to the count for the number of words.

Out-of-town readers of our advertisements ask advertisers to give address as well as phone numbers, as it is not always possible to communicate through the phone.

The Colonist service is available every day from 6 a.m. to 10 p.m., excepting Sundays. Just call 11.

CLASSIFICATIONS

Acreage for Rent 65
Acreage for Sale 62
Acreage Wanted 64
Agencies Wanted 38
Agents Wanted 18
Autos for Hire 66
Automobiles 65
Births 1
Boats and Launches 70
Business Directory 71
Business Opportunities 69
Card of Thanks 4
Church Notices 8
Coming Events 10
Country Properties 78
Dancing 25
Deaths 2
Dressmaking 28
Educational 23
Farms for Rent 86
Farms for Sale 85
Farm Produce 41
Farms Wanted 87
Flats and Apartments to Rent 53
Flats and Apartments Wanted 54
Flowers 7
For Sale, Miscellaneous 40
Funeral Directors 6
Furnished Houses for Rent 55
Furnished Rooms to Rent 49
Furnished Rooms Wanted 50
Housekeeping Rooms to Rent 51
Housekeeping Rooms Wanted 52
Houses for Sale 75
In Memoriam 5
Listings Cancelled 77
Lost and Found 29
Lodges and Societies 33
Machinery 64
Marriages 3
Maternity and Convalescent Homes 62
Miscellaneous 37
Money to Loan 31
Monumental Works 8
Music 24
Personal 21
Professional Directory 72
Property for Sale 80
Property Wanted 81
Poultry and Livestock 63
Room and Board 47
Room and Board Wanted 48
Situations Wanted—Female 18
Situations Wanted—Male 17
Summer Resorts 61
Teachers Wanted 15
Timber 30
To Exchange 22
To Rent—Miscellaneous 38
Unfurnished Houses to Rent 56
Wanted—Female Help 14
Wanted—Male Help 13
Wanted—Miscellaneous 46
Wanted to Borrow 32
Wanted to Buy—Houses 79
Wanted to Rent—Furnished Houses 57
Wanted to Rent—Miscellaneous 36
Wanted to Rent—Unfurnished Houses 58

1 BIRTHS

SHERWOOD—At St. Joseph's Hospital, on July 29, 1928, to Mr. and Mrs. P. Sherwood, 40 Wallace Street, Nanaimo, a daughter.

WASSON—At St. Joseph's Hospital, on July 29, 1928, to Mr. and Mrs. F. C. Wasson, 224 Cross Street, a daughter.

STINSON—July 29, to Mr. and Mrs. R. O. Stinson, 609 Moss Street, a son.

PATERSON—At the Beachcroft Nursing Home, on July 30, to Mr. and Mrs. G. W. Paterson, of 1332 Carnsew Street, a daughter.

STAMER—At Duncan Hospital, to Mr. and Mrs. H. F. B. Stamer, Quamichan Lake, Duncan, on July 23, a son.

3 MARRIAGES

COUTTS-CONANCE—At Vancouver, on July 26, Mrs. Mary B. Conance, daughter of the late Mr. and Mrs. E. H. Hiscocks, of Victoria, B.C., to Mr. James D. Coutts, son of the late Mr. and Mrs. C. Coutts, of Aberdeen, Scotland.

6 FUNERAL DIRECTORS

SANDS FUNERAL CO.
Office and Chapel: 1612 Quadra Street
Phones 3306, 6035 and 7446L

THOMSON'S FUNERAL HOME
1625 Quadra Street
Phone 498 Night and Day

McCALL BROTHERS
"The Floral Funeral Home"
Johnson and Vancouver Sts. Phone 383

S. J. CURRY & SON
Efficient and kindly attention given to any desiring our service.
Office and Chapel: 980 Quadra Street
Phone 940, Day or Night

7 FLOWERS

7A FUNERAL DESIGNS

ARTISTIC FLORAL DESIGNERS, CORner Flower Shop, View and Broad Sts. Phone 1350.

BALLANTINE BROS.
Cut Flowers and Designs
639 Fort Street Phone 304
Greenhouses: North Quadra Street

8 MONUMENTAL WORKS

STEWART MONUMENTAL WORKS, LTD. Take No. 6 or 7 street car to works. 1401 May Street, phone 4817.

10 COMING EVENTS

CORDOVA BAY REGATTA, WEDNESday. Moonlight and Display Dancing, 9-1; tombola prizes; fish and chip supper, hot dogs, sandwiches.

COME TO YE OLD TIME DANCE AT Uncle Tom's Cabin, Friday, July 27. Admission, 25c. Under auspices Cordova Bay Recreation Club.

DANCE EVERY WEDNESDAY AND Saturday at McMorran's Pavilion, Cordova Bay. Len Acres' Three-Piece Orchestra.

FREE DANCING AT CADBORO BAY Pavilion to orthophonic, on Monday, Tuesday, Wednesday and Friday. Regular dance to Tommy Hunt's Orchestra, Thursday and Saturday. Gents 50c, ladies 25c.

FRIDAY NIGHT, PARTNER WHIST, A.O.U.W., Sons of Canada Hall, 8.30 sharp. First prize to value two $5, other good prizes. 25 cents.

HAMSTERLEY LAKESIDE—DANCING to Pitt's Orchestra every Wednesday and Saturday, 9.15.

LANGFORD LAKESIDE DANCE, WEDnesdays and Saturdays. Oxord's Orchestra. 50c. On Wednesdays ladies admitted free.

MILITARY 500, TUESDAY, 8.30, 1230 Government Street. Fourteen prizes. Reserved tables.

MILITARY 500 TONIGHT (FRIDAY), 8.30, 1230 Government Street. Good prizes. Reserved tables.

PARTNER WHIST AND DANCE AS usual at Sons of Canada Hall, 751 View, Wednesday night. Good prizes. Good music. Spacious hall. All welcome. Admission, 35 cents.

ST. ANDREW'S CALEDONIAN SOCIETY regular meeting Thursday, August 2, A.O.F. Hall, 7.45 p.m. Social will follow. Ladies please bring refreshments. Friends and visitors welcome.

SPECIAL REGATTA DANCE, WEDNESday night, August 1. Admission Gents, 50c; Ladies, 35c.

VICTORIA BARBER SHOPS WILL close all day Wednesday, August 1, for barbers' picnic.

13 WANTED—MALE HELP

A GOOD SUGGESTION—WHY NOT give that boy or young man a chance to learn auto, aviation and electrical engineering at our practical school? Inspect our plant and talk the matter over with us. Day and evening classes. Victoria Engineering Institute, 759 Broughton Street. Phone 552.

13 WANTED—MALE HELP (Continued)

BOYS TO SELL CHATELAINE MAGAzine. 910 Gordon Street.

CARPENTER WANTED — APPLY 858 Madison Street.

ENGINEERS COACHED FOR CERTIFIcates. Winterburn's School, Central Bldg.

EARN $10 TO $25 A WEEK IN YOUR spare time at home writing showcards. No canvassing or soliciting. We instruct you and supply you with work. Write today. The Menhenitt Company, Limited, 24 Dominion Building, Toronto.

MEN WANTED FOR STEAMSHIP POSItions. Travel free. Good pay. Experience unnecessary. Free particulars. Steamship Service Bureau, Box 66, Harper Office, Detroit, Mich.

WANTED—FIRST-CLASS SASH AND door machine man. Lemon, Gonnason Co., Ltd.

WANTED — BY RELIABLE, ESTABLISHED FIRM, REAL ESTATE SALESMAN; MUST HAVE CAR. STATE AGE AND PREVIOUS EXPERIENCE. LIBERAL COMMISSION. BOX 4341, COLONIST.

WANTED—BRIGHT YOUNG SALESman; musical ability preferred. Box 4464, Colonist.

WANTED—MAN WITH McGREGOR saw to cut 300 cords stove wood. Phone 9285L.

WANTED — EIGHT MEN
Age 16 to 40 Years
TO LEARN THE AUTOMOBILE ENGINEERING TRADE IN ANY OR ALL OF ITS BRANCHES
INTERNATIONAL ENGINEERING SCHOOLS, LTD.
Phone 7850 910 View St. Victoria, B.C.
"The Home of Practical Instruction"

YOUNG MAN THAT HAS HAD 1 OR 2 years' in bakeshop on bread, must be steady. Apply between 6.30 and 8 p.m. Wednesday. Victoria National System of Baking, Douglas Street.

14 WANTED—FEMALE HELP

EARN $10 TO $30 A WEEK IN YOUR spare time at home writing showcards. No canvassing or soliciting. We instruct you and supply you with work. Write today. The Menhenitt Company, Limited, 24 Dominion Building, Toronto.

EXPERIENCED SALESLADY; PERMANent position. Must forward copies of references in first place to Box 5000, Colonist.

GIRL, AS MOTHER'S HELP. COMFORTable home. $10.00 month. Box 4579, Colonist.

GIRL TO ASSIST GENERAL HOUSEwork and plain cooking, sleep in. Two afternoons off. Phone 375 or Box 4462, Colonist.

NEW ERA BUSINESS SCHOOL—DAY, night. 210 Hibben-Bone. Phone 2892.

SUMMER COURSE OF HAIRDRESSING, payment by weekly instalments. Apply Victoria Hairdressing College, 104 Woolworth Buildings.

WANTED — A GOOD HOUSEMAID. Phone 2447.

WE ARE NOW ENROLLING STUDENTS for our Summer class in hairdressing and allied subjects. Particulars at 226 Sayward Building. Phone 3590.

WANTED—EXPERIENCED FANCY HAND ironer; must have laundry experience. Apply in person, New Method Laundry, Ltd., 847 North Park Street.

WANTED—A COMPETENT GIRL FOR general housework. Phone 423.

WANTED—APPRENTICE FOR BEAUTY parlor. The Beautycraft Salon, 732 Fort Street.

WANTED—A STRONG WOMAN, GENeral housework. Box 4557, Colonist.

15 TEACHERS WANTED

WANTED—ONE PRINCIPAL FOR COWichan Lake School: first-class preferred. Applications to be in by August 1, 1928. Secretary Cowichan Lake School Board.

WANTED, FOR SEPTEMBER, IN PRIvate school for girls, resident kindergarten mistress, also matron, also secretary capable of part-time teaching. Apply Box 4498, Colonist.

17 SITUATIONS WANTED—MALE

ENGLISHMAN, MARRIED, 34; SMART and energetic; seeks situation, anything, not afraid of work, urgent. Apply Box 3831, Colonist.

MAN, 45 YEARS, WANTS WATCHMAN'S job, or part time janitor. 106 Superior Street. Phone 5837.

WANTED — TEMPORARY CLERICAL work, bookkeeping, correspondence, typewriting, etc. Phone 6404R.

17A PAINTERS AND DECORATORS

COMBER—PAINTING, PAPERHANGING, kalsomining. Phone 6265L.

PAINTING, PAPERHANGING, KALSOmining. Broken glass replaced. Work guaranteed. Moderate prices. Thomas Allan, 2663 Fifth Street. Phone 4377Y.

PAINTING, PAPERHANGING, KALSOmining. Arthur A. Lowe, Painter. Phone 5384X.

17C CARPENTERS AND CONTRACTORS

ALTERATIONS, BUNGALOWS, GARages, fences, roof repairs. Free estimate. K. P. Irvine. Phone 6351R.

IF YOU WANT A CARPENTER, PHONE secretary of local union, 917.

17E GARDENERS

LAWNS CUT, HEDGES TRIMMED, BY hour or day, roses sprayed. 7294L.

18 SITUATIONS WANTED—FEMALE

BEAUTY PARLOR OPERATOR, EXPERienced. Phone 2671.

CAPABLE WOMAN, EXPERIENCED bookkeeper, domesticated, wants part time employment. Phone 3954.

WANTED—POSITION, ASSISTANT MAtron or companion help. Box 4536, Colonist.

WANTED — POSITION, WORKING housekeeper. Please state wages and particulars. Box 4515, Colonist.

WANTED — POSITION BY EXPERIenced lady chauffeur (English) to drive owner's car, by hour, day or month. Phone 6128R.

WANTED—POSITION WITH DRESSmaker, to learn fitting, by experienced alteration hand; good references. Box 3006, Colonist.

YOUNG WOMAN WANTS WORK BY day, week, or month. Phone 7535Y.

YOUNG LADY WOULD LIKE POSITION in store, experienced. Phone 4670R.

21 PERSONAL

BEAUTY CRAFT. HAVE A REAL EXpert for permanent wave. 732 Fort Street. Phone 466.

"EVERY WOMAN" SHOULD READ MARgaret Sanger's book, "Sex Hygiene and Family Limitations." Price $1.00. V. Winston, 2871 Euclid Ave., Vancouver, B.C.

GWEN BANKS — MARCEL, 75c; HAIRcut, 35c, in your home. Phone 6171L1.

GOAT'S MILK FOR WEAK STOMACHS.

IT IS NOT EXPENSIVE TO GET RELIEF from pain. The Original Wilshire I-on-a-co Belt has relieved hundreds of Victorians. Come and try three free treatments, without obligation, and judge for yourself. Office hours 12 noon to 6 p.m. Phone 3362. Note the number, 504 Sayward Building.

INVALIDS—COMFORTABLE HOME AND real service. Phone 4928.

LADIES — SHOULD YOU CONSIDER your watch too large, the Watch Bench will exchange it for a modern wrist watch. Corner Yates and Blanshard Streets, opposite Library.

MARGARET SANGER'S BOOK, FAMILY Limitation, $1. Be wise in time. V. Winston, 2871 Euclid Avenue, Vancouver, B.C. Agent wanted.

MADAM LEONA WRIGHT'S HEALTH tonic beverage. 1038 Hillside, Victoria, B.C.

MADAME OLIVIA, CLAIRVOYANT, 1330 Harrison Street. Phone 1388.

MARCELLING AND HAIRCUTTING IN your home, experienced operator. Phone 4061RL.

21 PERSONAL (Continued)

SCALES AND SEWING MACHINES REpaired at the Lawn Mower Hospital, 612 Cormorant.

SAFETY RAZOR BLADES RESHARPened, 25c and 35c per dozen. China repaired. 736 Fort Street.

TIS A PLEASURE WHEN YOU FIND your watch is keeping perfect time. If you have watch troubles, call at Rose's, 1813 Government Street. You will be pleased.

UNCLE TOM'S NEW OPEN AIR DANCE floor and picnic centre, Cordova Bay. Picnics catered for.

22 TO EXCHANGE

HOUSE IN VANCOUVER FOR 4-ROOM house here. Contains 9 rooms down, and 2 up, grey shingle bungalow, 3 years old, first-class shape, 50-foot lot. Valued $5,000, equity $1,175.

PEMBERTON & SON
625 Fort Street Phone 388

ON KOOTENAY LAKE, 9 ACRES, 5 IN bearing orchard. Creek runs through property. Four-roomed bungalow; electric light and plumbing. Taxes $14 per year. Good outbuildings, greenhouse attached to the house. Situated near school and church. Will trade for a seafront farm property with about same amount of land and with buildings of equal value. Price of the Kootenay Lake place, $8,000.

ROBERT GRUBB & CO.
1112 Government Street Victoria, B.C.

TWO ACRES GOOD LAND, 6-ROOM house, city light and water, living stream. Wants small home close in. F. F. Higgs, 208 Pemberton Building.

TWO GOOD MODERN HOUSES, WELL located and rented. Will accept well located acreage or good building lots as part payment.

J. N. HOLLAND
208 Pemberton Block

VANCOUVER PROPERTY — LARGE corner 11-room house, furnished, to exchange for Victoria property or farm in vicinity, vacant or improved. Submit particulars to 513 Georgia Street W.

FOR EXCHANGE
6-ROOMED HOME ON ANGUS DRIVE, Vancouver, value $4,750, for 9-roomed home in Victoria.
W. O. Wallace & J. W. Archer
VANCOUVER ISLAND REALTY CO.
1239 Broad Street Phone 1745
Agents for the British General Fire Insurance Co., London, England.

23 EDUCATIONAL

SUPPS — SUPPS — SUPPS
J. J. McLOUGHLIN, M. A. (MEDALIST)
Matric., Etc., Tutor
Corner Fernwood and Gladstone

ANYONE CAN LEARN SPEEDWRITING, the easy natural system of shorthand. Day and evening classes. Only address, 755 Broughton Street.

B.C. DRAMATIC SCHOOL CLOSED FOR Summer holidays. Interviews by appointment. Phone 4301R.

COACHING FOR HIGH SCHOOL AND matric supplementals. Special classes. Rocklands Academy.

SPROTT-SHAW SCHOOL
Phone 928

CRANLEIGH HOUSE SCHOOL FOR boys, from beginners to matriculation. C. V. Milton, A.C.P., 2184 Cadboro Bay Road, phone 4406.

EXPERT COACHING FOR SUPPLEmentals in all matriculation subjects by experienced McGill graduate. 1155 Monterey Avenue. Phone 6245X.

EXPERT COACHING, HIGH SCHOOL and college supplementals; 100% successes. Mathematics and physics only. Phone 1159R.

FRENCH, SPANISH, ITALIAN, LATIN, German. Expert tuition. Prof. 604 Fort.

NEW ERA BUSINESS SCHOOL, DAY, night. 210 Hibben-Bone. Phone 2892.

PRIVATE TUITION IN PUBLIC AND High School subjects. Phone 7902R.

PRIVATE LESSONS, MATHEMATICS, Latin, French, English, shorthand, reasonable. Phone 1788X.

SUPPLEMENTAL EXAMINATIONS, Junior matriculation; all subjects taken. Experienced and competent high school teachers. Apply Box 4446, Colonist.

SCHOOLMASTER HAS VACANCY FOR one or two pupils, private tuition. Special tuition, French, Latin, supplementals. Apply Box 4371, Colonist.

SHORTHAND SCHOOL, 1011 GOVERNment Street. Business subjects, thorough tuition. E. A. MacMillan, principal. Phone 374.

THE COLLEGIATE SCHOOL FOR BOYS, 1157 Rockland Avenue, will reopen September 6. All classes to matriculation. Mathematics a specialty. Phone 62.

THE VANCOUVER SCHOOL OF DECORative and Applied Arts—Session 1928-29. This school offers a four-year course leading to the diploma of the school in drawing and painting, design, architecture, pottery, embroidery, lettering and illuminating, commercial art, modelling. Prospectus free on application. School of Decorative and Applied Arts, 590 Hamilton Street, Vancouver, B.C.

VICTORIA SCHOOL OF EXPRESSION—Special Summer courses. Principal, Mrs. Wilfrid Ord, L.T.C.L., 715 Fort St. Phone 329.

24 MUSIC

BANJO, MANDOLIN, GUITAR AND ALL stringed instruments taught by W. G. Plowright, 1116 Broad Street. Phone 1653. Res. phone 8625R1. Hours, 1 to 9 p.m., except Saturdays.

G. SHRAPNEL (BRUSSELS CONSERVAtoire), violin, piano. Clive Drive, Oak Bay.

MANDOLIN, GUITAR, BANJO TAUGHT. Mrs. L. Attfield, 117 Stobart Bldg. Phone 6469Y1, 1784, for appointment.

24A PIANO

ADAM BOYD — PIANO AND SINGING. 1305 Yates. $6 per month. Phone 6937L.

ELSIE SNIDER PIANO AND THEORY. Lessons at pupils' homes. 1505 Elford Street. Phone 4735L.

F. A. WARDLE, TEACHER OF PIANO, also tuning. 1234 Richardson. Phone 8615L.

24B VIOLIN

ERNEST SEMPLE, VIOLINIST AND teacher. Phone, Studio, 3647, and Res., 3199.

25 DANCING

VICTORIA STUDIO OF DANCING, Stocker Building. Miss Farrington. Phone 6110, after 3.

28 DRESSMAKING

AN EXPERIENCED DRESSMAKER, work by the day, good references. Phone 3730L.

DRESSMAKING—LOOSE COVERS, ETC. Phone 4394R.

EXPERIENCED DRESSMAKER, DAILY. Mrs. Dawson, 7761L. After 6 p.m., 6889R.

FURS REMODELED, CHOKERS A specialty. Moderate charge. Phone 7761L.

29 LOST AND FOUND

FOUND—SPECTACLES. WE HAVE SEVeral brought in for identification. A. P. Blyth, optometrist, 1117 Government Street.

LOST—STAR-SHAPED BROOCH, RED stones, in Oak Bay. Phone 3294L1. 1425 Newport Avenue. Reward.

LOST—PARCEL OF LAUNDRY ON TOLmie Avenue, Monday afternoon. Return to Economy Steam Laundry and receive reward.

LOST — BAR BROOCH, AMETHYST and pearls, on Fort or Beacon Hill cars or on Douglas, View, Government streets, or Beacon Hill Park. Phone 3679.

LOST — SATURDAY NIGHT, LADY'S navy blue coat, brown silk lining, on Shawnigan Lake road. Finder please phone 9303R. Reward given.

LOST—BROWN LEATHER PURSE BEtween Southgate and Collinson, on Cook. Reward. Phone [illegible] or leave at 1041 Fort [illegible]

LOST—[illegible] BROOCH BEACON HILL. Reward. Phone 1661R.

To Out-of-Town Subscribers

Out-of-town subscribers who wish to answer advertisements in which only the telephone number of the advertiser is given may mail their replies to The Colonist, and The Colonist will communicate such replies to the advertiser.

29 LOST AND FOUND (Continued)

LOST — BETWEEN THE EMERGENCY Store and Lorne Terrace, purse containing $5.75, boy's Summer earnings. Please return to Emergency Store, Crescent Road. Liberal reward.

LOST—ON JULY 8, SILVER CIGARETTE case, initial, T. B.H.D. Reward. Box 4547, Colonist.

LOST—A HORSE (MARE) WITH HOLDer and rope tied around her neck, in Metchosin, color light brown, weight 1,400 lbs. Finder please notify Mr. W. J. Wishart, Phone Bel. 52W. Reward.

LOST—SABLE AND WHITE COLLIE, male, aged 1 year. Reward. Phone 2852.

LOST—THREE-CORNERED SILK SCARF, Monday afternoon, between Blanshard and Cook. Phone 759.

LOST — GREENSTONE BROOCH, BEtween Currie Road and Oak Bay Hotel. Reward. Phone 1162.

LOST — BRINDLE BULL TERRIER, Saanich licence No. 625. Phone 4695R3.

LOST—TUESDAY NIGHT, PAIR HORNrimmed glasses, black leather case. Phone Barnes, 864 or 7450R2. 1245 Blenkinsop. Reward.

LOST—BETWEEN WILLIAM HEAD AND Pedder Bay, 12-ft rowboat, oars and rowlocks attached. Apply J. E. Fuller, 1390 Hillside Avenue. Phone 746.

LOST—FANCY FELT HANDBAG, ON Lansdowne Road, near Uplands. Finder kindly phone 7487X1.

LOST—GOLD NUGGET BAR PIN, HUDson's Bay Store or Uplands beach, Wednesday morning. Liberal reward if returned to Box 4404, Colonist.

LOST — NEAR FORT AND DOUGLAS, brown leather handbag containing small sum of money and watch in wrist-strap; highly valued as keepsake; also door key. Reward. Phone 6164Y.

LOST—LADY'S SMALL GOLD WRIST watch, without strap. Finder please phone 7720R. Reward.

LOST — GREEN GOLD, OCTAGON wrist watch. Phone 2730Y.

LOST—AT MILL BAY, PURSE CONtaining ring, bankbook and cash. Phone 5016R or Mill Bay 5L2. Reward.

LOST—PLATINUM WRIST WATCH, SET in emeralds and diamonds, between Nanaimo and Victoria. Liberal reward. Notify Box 3358, Colonist.

LOST—IN VICINITY OF SOOKE ROAD, Sunday, large sum of money. Reward. Phone 7451R2.

ON INEZ DRIVE, THE GORGE, SUNday afternoon, lady's brown purse containing papers of great importance to owner. Good reward. Phone 5811Y1.

POCKETBOOK, LOST NEAR ESQUImalt Hotel. If found return to same.

$25 REWARD—LOST, BROWN GLADstone suitcase, between Duncan and Victoria. Notify R. S. Olson, Empress Garage.

30 TIMBER

CROWN GRANT AND LICENSED TIMber for sale. Cruisers' reports and estimates furnished, with topographical maps. Log brokers. Girdwood & Lewis, Ltd., Ground Floor, Pemberton Bldg., 618 Broughton Street.

FOR SALE—FIR TIMBER, ON RAILroad, Vancouver Island. Write for particulars. 2022 Douglas Street, Victoria.

31 MONEY TO LOAN

AGREEMENTS AND MORTGAGES PURchased. Money to loan. Foot & Manzer, Barristers, Bank Nova Scotia Bldg.

MONEY TO LOAN
SEVERAL SUMS TO BE LENT ON MORTGAGES. IMPROVED SECURITY
SEVEN PER CENT
SWINERTON & MUSGRAVE, LIMITED
640 FORT STREET

MONEY TO LOAN AT 7% INTEREST; sums ranging from $250 upwards; strictly confidential, quick decisions, reasonable charges. P. R. Brown & Sons, Ltd., 1112 Broad Street, phone 1076.

SEVEN PER CENT MONEY AVAILABLE in a limited amount on first mortgages, good improved residential property. The Royal Trust Company, Belmont House, Victoria.

7% MONEY TO LOAN ON FIRST MORTgage on desirable residential property. Heisterman, Forman & Co., 608 View St.

32 WANTED TO BORROW

RESPONSIBLE CLIENTS WISH A LOAN of $7,000 on downtown improved business property. Owners have well-established business on the premises. We recommend this. Alder & Sons, Ltd., 217 Central Bldg.

WANTED — TWO MORTGAGE LOANS of $1,000 and $1,650, respectively. Modern residential property, close in. L. M. Rosevear, 212 Union Bldg. Phone 5900.

37 MISCELLANEOUS

ALL YOUR TRASH WILL BRING YOU cash, such as rags, bottles, also tools, stoves, furniture, or anything else. We call anywhere and pay best prices. Phone 8186.

SAWS, ALL KINDS, FILED, SET, gummed, etc. Phone W. Emery, 1567 Gladstone Ave.

38 TO RENT—MISCELLANEOUS

AMPHION HALL FOR RENT, 730 Yates Street. Fully equipped kitchen, large ladies' and gents' cloakroom, steam heat, hot water, grand piano, thirty card tables and fine elevator. Everything new and clean. The Griffith Co., phone 1462.

BAKERY STORE, GOOD BRICK OVEN, on Oswego Street, for rent. B.C. Land and Investment Agency, Government St.

GARAGE FOR RENT, TRUTCH STREET. Phone owner, 7791X1.

FOR RENT—VACANT LOT, 90 x 100, ON Government Street. Good factory site or garage corner. Would consider a ground rental. Apply D. Fraser, Colonist Office.

OFFICES FOR RENT—THREE-ROOM suite vacant. Apply Christy, Hall & Co., Ltd., 640 Fort Street, Victoria, B.C.

40 FOR SALE, MISCELLANEOUS

40A BUILDING MATERIALS

ROOFING PAPER—A LARGE STOCK of mill ends, 1, 2 and 3-ply, at a reduction. Victoria Junk Agency Co.

USED LUMBER, BRICKS, WINDOWS, doors, bath, toilet, soil pipe, one thousand feet of one-inch black pipe, two-oven Albion French range. Apply at 905 Johnson Street.

USED LUMBER, ETC., FOR SALE. Phone Geo. Dodd, 5877L.

40D FURNITURE

WE SELL TO SATISFY
British Furniture Mart 745-747 Fort St

AS NEW—THREE-PIECE CHESTERfield suite, Marshall post spring cushions (reversible), to be cleared for $139. Clearing out. Hill's, 827 Pandora Avenue.

CARPET SALE—ISLAND WINDOW & Carpet Cleaning Co., 917 Fort. Phone 5819. Between Quadra and Vancouver. W. H. Hughes.

FOR SALE — QUARTER-CUT OAK china cabinet, also oak combination bookcase and writing desk. Phone 3875R, between 6 and 7 p.m.

FOR SALE—GOOD HOUSEHOLD EFfects. Apply after 9 p.m. 607 Cook Street.

FOR SALE—KITCHENETTE, NEARLY new, lower cupboard 2 doors, and top glass 3 doors; also good gas range, with 3 burners. Phone 6445.

OWNER WILL SELL PRIVATELY, SOLID walnut dining suite, Imperial "A" range, upholstered and mohair easy chairs, carpets, pictures, Irish linen, silver, etc. All in splendid condition and almost new. 70 Niagara Street, phone 4376.

SACRIFICE—$390 DINING-ROOM SUITE, $150 cash. 1115 Yates. Phone 534.

40 FOR SALE, MISCELLANEOUS (Continued)

40E MUSICAL INSTRUMENTS

AT KENT'S
SPECIAL NOTICE
BABY GRAND PIANO
The newest creation Baby Grand—5 feet—in two toned mahogany. Value $1,300. Priced by us $845
On comfortable terms and no interest charge.
THE KENT PIANO CO. LTD.
641 Yates Street

A FINE PIANO, $150, TERMS TO SUIT. Would rent $4 per month. Call 1817 Quadra, except Sundays.

FOR SALE—TRAP DRUM OUTFIT, THE best in town. Phone 5355L1, between 4 and 6 o'clock.

FOR SALE—C MELODY SAXOPHONE, satin finish, gold bell, $60. Box 4545, Colonist.

LARGE UPRIGHT MAHOGANY MASON & Risch piano, $250. Cost double, beautiful tone. Apply 1305 Blanshard Street.

40F RADIO

SOCKET POWER OPERATED RADIO, $175.00 complete. Beautiful Sonora cabinet speaker, $12.50. 581 Johnson Street.

40G OFFICE AND STORE EQUIPMENT

SMALL OFFICE EQUIPMENT, COMplete, in good order, for sale. Office, well located, may be rented. Box 4551, Colonist.

40K BICYCLES AND MOTORCYCLES

BICYCLES, $7.50 to $27.50; tires and tubes sold wholesale. Jake's Bicycle Shop, 581 Johnson Street. Phone 735.

BOY'S BICYCLE, SPORT MODEL, ALmost new, $35. 581 Johnson Street.

FOR A BIG FELLOW—PRACTICALLY new B.S.A. 38-inch all-black Eadie 2-speed coaster and front brake, Palmer roadster tires, Brooks saddle. What offers? Phone 4406. 2184 Cadboro Bay Road.

FOR SALE—TWIN-CYLINDER MOTORcycle; good tires runs first-class; with licence. $30. Phone 6567L.

GIRL'S BICYCLE, MEDIUM SIZE, WITH carrier; in good running order; new bearings. $15. Phone after six, 852Y.

40L STOVES AND RANGES

ALMOST NEW 4-HOLE RANGE, WATER front and W. E. door, only $37.00. Carter's Stove Store, 322 Fort Street, phone 2163.

BROWN STOVE STORE, 1038 FORT ST. Repairs and connections.

CAMP STOVES, BOILERS, ETC. Southall Stove Exchange, 752 Fort Street.

DO YOU GET A GOOD NIGHT'S REST? If not try the Original Wilshire I-on-a-co Belt, you'll be surprised at the results. We can relieve you of your trouble. Come in today. Office hours, 12 noon to 6 p.m. Phone 2362. Note the number, 504 Sayward Building.

FOR SALE—6-HOLE MONARCH COAL range, also a Monarch gas range, 4-hole. Apply 960 Hayward Avenue.

KITCHEN RANGE, FOUR HOLES, nearly new. Evenings. 1637 Pembroke Street.

MALLEABLE STEEL RANGE, $2 PER week. Phone 4689. 715 Pandora. Removed from 1424 Douglas Street.

RANGE CASTINGS FOR ALL MAKES of ranges. B.C. Hardware. 718 Fort St.

STOVES AND RANGES, MANY MAKES. We repair and install coils, waterfronts, parts, boilers, etc. Southall's Stove Exchange, 752 Fort St. Phone 4239.

40X MISCELLANEOUS

BOY'S BICYCLE, $7. GIRL'S BICYCLE, $9; baby buggy, $10, drophead sewing machine, $15. Phone 5266L.

BLACK SOIL, CLAY, MANURE, $1.75 per yard, delivered; ploughing, harrowing, general teaming. Phone 168.

BOOKS! BOOKS! BOOKS! THOUSANDS to select from at British Furniture Mart, 745-747 Fort Street.

CREAM WICKER BABY BUGGY, GOOD condition. Phone 1995.

DELCO LIGHTING PLANT, TOGETHER with 32-volt lamps, vac-cleaner, sewing motor, electric kettle, toaster and iron. Cost $1,000, for sale at $400.
FOX & MAINWARING
815 Fort Street Phone 6011

FOR SALE—ELECTRIC WASHING MAchine, "Easiette," reasonable. Phone 6120L.

FOR SALE—ABOUT 6 LOADS OF manure, $4 per load, delivered. Also good heifer calf from good stock, 5 weeks old, for $15. Apply 2579 Empire Street. Phone 1753L.

FOR SALE—A SULKY AND TRAILER, a silo, feed cutter, a sewing machine, man's bicycle, pipe dies, universal plane, etc. 2638 Inlet Avenue, phone 545L1.

FOR SALE—EVINRUDE AND GRAMOphone with records. Phone 5257X.

FOR SALE—1½ HORSEPOWER GAS ENgine and force pump, in first-class order. Rodman, Granville Avenue, Strawberry Vale.

FOR SALE—JERSEY MILK DELIVERED in Oak Bay. Phone 4190X.

FOR SALE — PICKLING WALNUTS. Phone 6636L.

FOR SALE—MULTIGRAPH, COMPLETE with type and stand, all first-class condition, a bargain. Call and inspect. 611 Fort Street.

FOR SALE—SIMPLEX KNITTING MAchine, like new. $30. Box 4544, Colonist.

GOAT'S MILK KEEPS YOU FIT.

HERE'S AN IDEAL LITTLE PIANO FOR your camp. $60.00. It's a "wee" size used piano that you can put in the back of a touring car and run it out to your camp. Willis Pianos, 1003 Government Street. Phone 514.

IF YOU WANT THOROUGH WORKmanship, moderate charges, and perfect time, have your watch fixed at Rose's, 1013 Government Street.

INVALID CHAIRS FOR SALE CHEAP. Invalid chairs to rent. 604 Yates.

NEW WHEELBARROWS, $3.75, WITHout wheel; canvas deck chairs, $3; house stepladders; house ladders; 2 and 3-burner oil stoves, very cheap. 1016 Fort Street. Phone 4907.

SPECIAL ELECTRIC WASHER (USED), $79. 718 Yates. Phone 633.

TWENTY NINE-WEEK-OLD PULLETS, cheap. Child's go-cart, $3.50. Phone 1272Y.

WINE BARRELS, 10-30 GALLONS CAPAcity. The Victoria Junk Agency, Wharf Street, phone 1336.

Estd 1909. Oldest Adv. Agency in B.C.
"Advertising is to business as steam is to machinery"
SAMPLES OF OUR CHARGES
Advertisements written and displayed from $3 per month
Circular letters: First 100 from $1.50, following 100's from 30c.
Circular postcards including 1c postage. First 100 from $3, following 100's $1.40.
Financial statements as prepared by chartered and other accountants: First 100 from $3, following 100's 50c.
Forms ruled for factory and other uses: First 100 from $4, following 100's from 90c.
Illustrated circulars. First 100 from $4, following 100's from 50c.
We plan and execute all classes of legitimate newspaper advertising, printing and mail advertising.
NEWTON ADVERTISING AGENCY
Advertisement Writers and Advertising Contractors
Multigraph and Mimeograph Circular Letters and Post Cards. Addressing and Mailing.
Rates Quoted on Local, Dominion and Foreign Publications
Suite 24, Christy-Hall Bldg. (Formerly Winch Bldg.). Phone 1915.

40 FOR SALE, MISCELLANEOUS (Continued)

RIFLE, WIN., 351 AUTOMATIC, $22.50; shotgun, 12-gauge, ejector, $13.75; rifle, 32-cal., $6; saxophone, $15; 5-tube radio, complete with Sonora cabinet speaker, $65; 4-tube, complete with cone speaker, $50; new 201A tubes, $1.50; field glasses, $6.75; prismatic glasses, 6-power, $22.50; sample suitcases, $1.75; bicycle outer tires, new, $1.45; boy's C.C.M. bicycle, $12.50, gent's C.C.M., $15, spectacles, 75c; Simonds wool single mattress, $1.75. JAKE AARONSON'S NEW AND SECOND-HAND STORE, 581 Johnson Street. Phone 735.

$1 DOWN WEEKLY) SALE OF SEWING MACHINES. A. E. TAYLOR & CO., 718 YATES

1 25-H.P. ALLIS-CHALMERS MOTOR, IN first class condition. Box 4492, Colonist.

41 FARM PRODUCE

FOR SALE—ABOUT TWO TONS WHEAT and vetch hay, in stack. Phone Gordon Head, 5.

46 WANTED MISCELLANEOUS

ABSOLUTELY HIGHEST PRICES PAID for rags, bottles, tools, stoves, furniture, or anything you wish to dispose of. We call anywhere, any time. Phone 6186.

ALL HIGH-CLASS CLOTHING BOUGHT and sold at Mrs. Jowitt's, 621 Fort Street. Special—Gents' suits wanted. Also old silver, china, cut glass, antiques of any description bought. Phone 2154.

ABOVE BLANSHARD ST., 900 PORT St. High-class second-hand clothing bought and sold.

ABSOLUTELY BEST CASH PRICES paid for ladies', gentlemen's and children's good class DISCARDED CLOTHING. Phone 2683, or call Mrs. Wardale, 1602 Douglas Street.

OLD PAINTINGS, ETCHINGS, ENGRAVings or prints purchased for cash by private collector. Write full particulars. Confidential. Yellowlees, 418 Seymour St., Vancouver, B.C.

PHONE 401—WE BUY GOOD DISCARDed clothing, household linen, china, silverware, jewelry. Best prices paid. We call. Shaw & Co., 735 Fort Street.

PHONE 6169—WE PAY BEST PRICES for bottles, rags, tools, stoves, furniture or anything else you wish to dispose of. We call anywhere, any time. Try us.

PHONE 8186—BASEMENTS CLEANED, garbage collected from all points; estimates free.

QUANTITY OF USED LUMBER; SUITable for roofing. Box 2987, Colonist.

RAGS, BOTTLES, SACKS, JUNK, ETC. Best prices. Basements cleaned. Phone 5076L.

THE HIGHEST PRICE PAID FOR JUNK and furniture. Phone 632.

VICTORIA JUNK AGENCY CO.
1316 Wharf St. Phone 1336
Largest buyers of metals, sacks, iron, rags, bottles, pipe, machinery, tools and furniture. Phone calls promptly attended to anywhere.

WANTED—A LIGHT DAVENPORT; must be in good condition; state lowest cash price. Phone 5932L.

WANTED — FLAT-TOP DESK, WITH drawers. Phone 252.

WANTED—A MOTORBIKE; CHEAP FOR cash. Phone 5896L.

WE BUY GOOD CLASS FURNITURE, carpets, glassware and silverware. Good prices paid. Oddy's, 1813 Douglas Street. Phone 2653.

WANTED—BICYCLES AND PARTS—radios and parts. Phone 735.

WE WILL CALL AND COLLECT WASTE paper. Phone 7343L. 511 Johnson.

$5000 IN GOLD WANTED. I REquire a lot of gold and silver in my jewelry business. Bring in your old watches, jewelry, diamonds and solid silver. I will make you a generous allowance for other goods or pay cash. W. H. Wilkerson, Jeweler, 1218 Douglas Street.

47 ROOM AND BOARD

AT 1146 ROCKLAND—BEDROOM WITH private sitting-room if required; large shady garden, near car. Phone 2956Y.

AT 940 FAIRFIELD ROAD—BOARD and room. Phone 2906.

ATTENTION, TOURISTS—HIGH CLASS board residence, by the week or month; accommodation for children; nice garden; garage. Phone 4809 or 6952.

ABERDEEN HOTEL, 941 McCLURE—Transient and residential; central; running water in rooms. Phone 1018O.

A COMFORTABLE ROOM, HOME COOKing and comforts. 653 Burdett Avenue.

A HOME FOR THOSE AWAY FROM home, close in, reasonable rates. Phone 5375Y.

BOARD RESIDENCE, SEAFRONT, MODerate charges. 1362 Dallas Road. Phone 7287Y.

GUEST OR INVALID; OAK BAY WATERfront; $25 per week. Box 2959, Colonist.

PLEASANT ROOM AND BOARD, NEAR city and car line; terms moderate. 417 Vancouver. Phone 1960R.

PARK LODGE, 912 HEYWOOD AVENUE, comfortable rooms, with breakfast; facing park, suit visitors, garage.

PLEASANT ROOM WITH BOARD, 1127 Oscar, 10 minutes town. Phone 8811L.

ROOM AND BOARD IN GOOD HOME for two business girls wishing to share fine room. Box 4567, Colonist, or phone 6677X mornings.

TWO LARGE SUNNY FURNISHED rooms, board included. Near Beacon Hill Park. Phone 7692R.

$7 WEEK — ROOM AND BOARD, 739 Fisgard Street. Phone 4049X.

48 ROOM AND BOARD WANTED

WANTED—ROOM AND BOARD, NEAR Hudson's Bay. Box 4445, Colonist.

49 FURNISHED ROOMS TO RENT

A NICE ROOM, EVERY COMFORT, good home; board optional. 5791L.

BRIGHT, AIRY ROOMS, OVERLOOKING water; private home; board optional; large living-room. 230 Belleville Street. Phone 6499L.

BRUNSWICK HOTEL, COSY, $3 WEEK up; housekeeping, also rooms with community kitchen. Douglas and Yates. Phone 6076O.

CECIL HOTEL
1322 BLANSHARD STREET
BRIGHT, comfortable modern rooms and bath, reasonable rates. Phone 1316O.

COMFORTABLE FURNISHED ROOMS, opposite Parliament Buildings, 641 Government Street.

CLOSE JAMES BAY HOTEL, 569 TORonto, bed-sitting, kitchenette; furnace, garage. 8009Y.

COSY ROOMS, HOUSEKEEPING ROOMS, suites, also four-room suite, fully modern. Rita Hotel, 710 Fort St.

DEVONSHIRE HOUSE
LADIES' HOSTEL
KITCHENETTE on each floor. Fort St. Phone 4687O. Rates moderate. Residential and transient.

LARGE, BRIGHT, FURNISHED ROOMS, or would make a complete cosy flat for business couple; garage if desired. Phone 3952X.

NICELY FURNISHED BED-SITTING-rooms, reasonable. 236 Menzies. Phone 7733X.

NICE FURNISHED ROOM, LOTS OF HOT water; suit business girl; rent $2.50 per week, use of bath. Apply 919 Pandora.

PLEASANT, WELL-KEPT ROOMS AT 737 Vancouver Street. Phone 5635L.

455 VANCOUVER STREET, BRIGHT suite for single, close in. Phone 4066Y.

50 FURNISHED ROOMS WANTED

FURNISHED ROOM WANTED BY TWO bachelors, nicely furnished one or two rooms. Box 4356, Colonist.

51 HOUSEKEEPING ROOMS TO RENT

APPLY 919 VANCOUVER, OPPOSITE Memorial Hall; newly decorated, also cottage.

AT 733 VIEW STREET, NEWLY DECORated, half block from Spencer's.

BRIGHTON LODGE, 1146 ROCKLAND, sunny, free storage. Phone 6087L.

BLACKPOOL LODGE—MRS. POTTER, 812 Dallas, facing the sea. Comfortable, reasonable.

DELHI HOTEL—HOUSEKEEPING AND [illegible] Yates Street. Mrs. [illegible]

[illegible] G ROOMS AT 1024 Mc[illegible] Under new management. Every convenience. Phone 1656X.

51 HOUSEKEEPING ROOMS TO RENT (Continued)

BEVERLEY HOTEL APARTMENTS, 724 Yates Street—When visiting Victoria "In the good old Summertime" stop at the "Beverley" where you can do all the light housekeeping you like with no extra charge. It is located in the centre of the shopping and theatre district. Public library in the same block, and your own church within five minutes' walk. Elevator, light, heat, gas and all the hot water you can use. Strictly first class, and very moderate rates. Don't forget the number, 724 Yates Street. Managed by J. A. Griffith. Phone 2982.

LARGE FURNISHED ATTIC HOUSEkeeping room, near Parliament Buildings; $8 monthly, including light, water, fuel. Telephone 2714Y.

LARGE DOWNSTAIRS ROOM, WITH kitchenette; half a block from seafront. 44 Menzies.

NICELY FURNISHED, WELL-EQUIPPED, light housekeeping rooms; also bedrooms, with partial or full board, in good neighborhood. Phone 8003X. 1010 Linden Avenue.

ST. HELEN'S, 828 COURTNEY STREET (opposite Cathedral) — Housekeeping rooms and apartments. Rooms for transients. Phone 6881O.

TO RENT — BRIGHT UNFURNISHED room, close to Christian Science Church, 1276 Rudlin Street. Business ladies.

1206 YATES ST.—FURNISHED SUITE, also housekeeping room. Phone 5599R.

51A FURNISHED

APPLY 331 MICHIGAN ST.—WELL-FURnished housekeeping rooms. Or phone 2376R.

COMFORTABLE FURNISHED AND UNfurnished housekeeping rooms; close in; reasonable. 418 Belleville Street.

CLEAN FURNISHED HOUSEKEEPING rooms, cabins, $8 month up. 1038 Hillside.

FURNISHED HOUSEKEEPING ROOMS; also two-room suite, one block from car. Phone 5185.

LARGE BRIGHT ROOMS, EQUIPPED for housekeeping. 435 Vancouver. Phone 4088Y.

RAY BERT ROOMS, 1319 DOUGLAS—Housekeeping, gas, $3 week. May Stanley Miller.

53 FLATS AND APARTMENTS TO RENT

APARTMENT TO LET, UNFURNISHED, Fawcett Block, Douglas and Kings. Phone 630.

APARTMENT WITH ELECTRIC REfrigeration, available. Marine Chalet, Oak Bay.

AT MODERATE RENTS, NICELY FURnished suites, LeRoy Apartments, 503 Montreal.

ATTRACTIVE SUITE, FURNISHED OR unfurnished. Stanley Apts., Linden.

A FURNISHED 3-ROOM APARTMENT, sleeping porch, every convenience. 1251 Pandora Avenue. Phone 4703L.

AT MOUNT EDWARDS, VANCOUVER Street—Furnished flat for rent. Phone 2242.

ACCOMMODATION FOR TOURISTS, 606 Gorge Road East. Phone 1607R.

AT 845 DUNEDIN — COMFORTABLE furnished suite. Adults.

AT GRICE APARTMENTS, 4-ROOM furnished or unfurnished self-contained suite, hot water, gas; garage. Phone 678.

BROADWAY APARTMENTS, 442 SUperior (near Parliament Buildings)—Attractive, modern suites.

BELWIL APARTMENTS, BRIGHT 3, 2 and 1-room suites; moderate. 3584O.

CORAL COURT, FURNISHED OR UNfurnished suites. Phone 3884. Garage.

CARLTON APTS., 711 PANDORA—FURnished suites, housekeeping rooms.

FIELD APARTMENTS — FURNISHED and unfurnished suites; garage. Phone 1395O.

GLENGARRY APTS.—Clean double suite, $25. Phone L. M. Rosevear, 5900.

MOUNT DOUGLAS APARTMENTS
PHONE 2474 FOR SUITES

MELLOR APARTMENTS — UNFURnished suite vacant, three rooms, kitchenette and bath. Oil-o-Matic heat, gas range. 818 Broughton St., phone 813.

NORMANDIE APARTMENTS
COR. COOK AND BALMORAL
FURNISHED SUITES
PHONE 7189L

PARTY, LEAVING CITY, WILL SUBLET her beautiful furnished apartment until February at rent, $70 per month.
ALDER & SONS, LTD
Phone 3018 317 Central Bldg

RAEBURN HOUSE, 1045 ROCKLAND Avenue—All the features of a bungalow. Large living-room (hardwood floor), two bedrooms, kitchen with outside entry, bath, locker-room and garage, ample hot water and heat (Baker oil burner). Just completed and ready for occupation. Phone 1240 or 4106R.

SUNNY SUITE, SAVOY MANSIONS, Blanshard and Collinson.

SEACROFT, OAK BAY—MOST BEAUTIful furnished and unfurnished in British Columbia. Full sea views, near car, golf. All electrical, free garages. Phone 1063.

SYLVESTER APARTMENTS, 719 Yates Street
Furnished Housekeeping Rooms, Single and Double
Also Single Bedrooms
Phone 5893O
In the Heart of the Business Section

SCOTT APARTMENTS, CORNER HILLside and Douglas, two and three-room modern suites, furnished and unfurnished. Spacious rooms. Phone 5326O.

STOBART APARTMENTS—NEWLY FURnished one and two-room suites, gas, elevator, fireproof. 745 Yates. Office third floor.

UNFURNISHED SUITE TO RENT—A place you would be proud to call home; all new features and strictly up to date. Hot water heat all the year round, no chilly nights and mornings, hot water day and night. Ideal location. Garage. Phone 7751X1.

55 FURNISHED HOUSES FOR RENT

A FULLY FURNISHED HOUSE FOR any length of time. Best residential district, possession at once. Phone 4818L.

A FULLY FURNISHED FOUR-ROOMED house, 1327 Walnut. Phone 2106R.

A FULLY FURNISHED BEDROOM AND kitchen; sink, gas, every convenience. Apply 1609 Gladstone Avenue.

BUNGALOW OF 5 ROOMS, CLOSE TO sea and street car, immediate possession. Phone 6143.

CADBORO BAY—FURNISHED COTTAGE to rent, two bedrooms. Phone 4421L2.

FIVE-ROOM BUNGALOW, FOUL BAY, nicely furnished (including piano), close to beach, $45. Six-room house near new cathedral, $30.
L. M. ROSEVEAR
Phone 5900 212 Union Bldg

FURNISHED HOUSES FROM $30 TO $400 per month; for July and August. Apply Heisterman, Forman & Co., 608 View Street, phone 55.

HOUSES FURNISHED OR UNFURnished for rent or for sale, on easy terms. Fred M. Russell, 142 Pemberton Building, phone 4535.

ISLAND HIGHWAY AT LANGFORD—New and modern four-room bungalow, electric light and city water, three-piece bathroom; fully furnished, except linen. Garage. Now vacant. $40 monthly.
THE ROYAL TRUST CO.
Belmont House Victoria

8-ROOM MODERN HOME, PARTLY FURnished, high location, garage, etc. 1233 Acton Street.

5-ROOMED FURNISHED HOUSE, ON Joseph Street, near car and beach. Phone 7840R.

56 UNFURNISHED HOUSES TO RENT

FOUR-ROOM COTTAGE, IN GORGE district, immediate possession, twelve dollars, including water. John Greenwood, 1236 Government Street.

56 UNFURNISHED HOUSES TO RENT (Continued)

PEMBERTON & SON
433 Cook Street, 7 rooms, 3 bedrooms, furnace; good condition, vacant July 31 ..... $35.00
1141 Caledonia Ave., 7 rooms, 3 bedrooms; vacant 25.00
1439 Mitchell Street, 5 rooms, 2 bedrooms; good condition, vacant about August 7 ..... 26.00
1356 Oliver Street, 7 rooms, 3 bedrooms, vacant 32.50
625 Fort Street Phone 388

ELFORD ST., 8 ROOMS $35.00
Pembroke St., 8 rooms $10.00
Foul Bay Rd., 5 rooms $15.00
Toronto, 9-room, modern $35.00
Flats, on Fort, at St. Charles, 5 rooms, hot water heat, 2 garages, each $50.00
Fernwood Rd., 5-room flat $25.00
Albina St., 4-room $12.50
Pandora Ave., 5-room, modern $25.00
Manor Rd., 9 rooms, modern $70.00
Fernwood Ave., 10 rooms, modern $40.00
BROWN BROS. & ALLAN, LTD.
711 Fort Street Phone 8705

FOR RENT — FOUR-ROOM HOUSE, close Tillicum School. Phone 4216R2.

FOR RENT—JAMES BAY, 5 ROOMS, bath, etc.; with stove, modern; rent $25, including water. Box 4370, Colonist.

FAIRFIELD—OVERLOOKING WATER, five rooms; gas stove. Will rent to good tenant at $35. Belmont Avenue—Choice location, six rooms and garage, $48. Christy, Hall & Co., Ltd., 640 Fort Street.

SEMI-BUNGALOW, ASH STREET, 4 bedrooms, $30. L. M. Rosevear, phone 5900.

SIX-ROOMED MODERN HOUSE, CENtral location, $25. F. F. Higgs, 208 Pemberton Building.

TO RENT: CLOSE IN; 7-ROOMED house, with garage, 3-piece bathroom; $20 per month. Phone between 1 and 8 o'clock, 623.

THREE LARGE BRIGHT ROOMS AND bathroom, close to cars. Phone 4533.

TO RENT—7-ROOMED HOUSE AND garage at 984 Island Road, Oak Bay, rent $37.50. Also 7-roomed house with hardwood floors at 1371 Faithful Street, Fairfield District; $40. Apply Foot & Manzer, Bank of Nova Scotia Building. Phone 315.

TO LET—FOUR-ROOM BUNGALOW, 2358 Florence Street, Oak Bay, $20 per month. Phone 1888.

TO RENT, UNFURNISHED, OAK BAY, 9-roomed, modern house, $35, south of Avenue, near Rockland. Large 6 rooms, hot water heating, garage, high, $35. Bagshawe & Co.

485 LAMPSON STREET, ESQUIMALT—Eight-room modern house, garage, two lots, garden, close to golf links and beaches, possession 1st of August. Or will sell at a sacrifice, on rental terms. T. H. Slater, owner, 511 Union Building.

1729 DUCHESS STREET, NEAR JUBILEE Hospital—Eight-room modern house; two bathrooms, suitable for a nursing home or family; large garage and workshop, two lots and garden. Possession on the 15th. Or will sell at a sacrifice, on rental terms. T. H. Slater, owner, 511 Union Building.

6-ROOM HOUSE, MODERN, PIPELESS furnace, James Bay district, for $35. Phone 3734R.

57 WANTED TO RENT—FURNISHED HOUSES

NICELY FURNISHED HOME IN FAIRfield, garage, piano, fireplace and furnace, for September 1, to careful tenant. Phone 6055R.

WE HAVE INQUIRIES FROM DESIRable tenants for small houses; furnished and unfurnished.
We Solicit Your Listings
GRANT & HOPE
642 Fort Street Phone 1340

WE HAVE A GOOD INQUIRY FOR UNfurnished houses in all parts of the city. If you have one vacant list with us for immediate results. P. R. Brown & Sons, Ltd., 1112 Broad Street, phone 1076.

58 WANTED TO RENT—UNFURNISHED HOUSES

SMALL HOUSE IN JAMES BAY DIStrict, 3 or 4 rooms. Would rent with view to purchase. Box 4471, Colonist.

WANTED—CLEAN, MODERN 4-ROOM Bungalow, with bathroom, close in. Phone 8946R.

61 SUMMER RESORTS

AN IDEAL SUMMER RESORT ON SALT Spring—The White House, Fulford Harbor. Boating, bathing, fishing, tennis. Terms moderate.

AT CADBORO BAY, FURNISHED MODern cottages and camps. Phone 8340.

BEAUTIFUL BRENTWOOD BAY COTtage for rent. Dandridge, phone 2540.

BRENTWOOD (NEXT TO BUTCHART'S Gardens and west of College)—Exceptionally good, well-furnished cottages, three to five rooms, electric light in all rooms, large verandas, piped water. Magnificent views; warm sea bathing, splendid salmon fishing.
Also a few floored and walled tents to rent.
E. B. ANDROS
Tod Inlet P.O., B.C. Tel. Keating 48T

COWICHAN BAY—SMALL WATERFRONT property, with dwelling, boathouse; own private beach; excellent boating, bathing, fishing; wonderful view. For sale, or let for Summer months. Lunham, Cowichan Station. Phone Duncan 367L2.

DEEP COVE — COMPLETELY FURnished waterfront cottage at Deep Cove, available for August and September. Five rooms and bath. Boat included. $75 for one month, $130 for two months. Sparling, at Deep Cove, phone Sidney, 102Y.

FOR RENT—FOUR-ROOMED COTTAGE, Langford Lake waterfront, three-piece bathroom, garage. Box 4556, Colonist.

FOR SALE OR RENT—SUMMER COTtage partly furnished; Portage Inlet. Phone 8747X.

ISLAND HIGHWAY AT LANGFORD—New and modern four-room bungalow, electric light and city water, three-piece bathroom; fully furnished, except linen. Garage. Now vacant. $40 monthly.
THE ROYAL TRUST CO.
Belmont House Victoria

KILMALU — MILL BAY, VANCOUVER Island, for a restful vacation amid beautiful surroundings. Private sea beach. Afternoon teas. Phone 5R3, Cobble Hill.

MAPLE POINT RESORT, DEER HARBOR, Wash. Orcas Island. Chicken dinners daily. Rooms in small bungalows. Good bathing beach. Cement tennis court. Rates, $14 and $18 per week.

OLYMPIC HOT SPRINGS
THE MOST SCENIC SPOT IN THE OLYMPICS
21 miles from Port Angeles. 21 hot mineral springs. 2,100 ft. elevation.
Lodge Rooms and Cottages, $36 per Week
Furnished Housekeeping Cabins, $3 per Week and up
Swimming Bathing Included
Our taxi leaves Port Angeles 1.30 daily from Stage Depot, over the new and most scenic route in the Olympics. Two miles of picturesque trail to "hike." Saddle horses if desired.
LARGE NATURAL WARM MINERAL WATER SWIMMING POOLS
EXCELLENT FISHING, HUNTING, DANCING, MOUNTAIN CLIMBING
GUIDES AND HORSES
FUN FOR ALL
WM. EVERETT and H. S. SCHOEFFEL, Proprietors.

QUALICUM BEACH — COMFORTABLE board residence; near golf course and beach. Miss Wilson.

QUIET, RESTFUL CAMPING HOLIDAY, private grounds and beach, beautiful surroundings. Home produce; excellent bathing and boating. Mrs. Greenwood, Saseenos, R.R. 2, Victoria.

SPEND YOUR VACATION IN YOUR own four-room cottage; fireplace and garage, good bathing beach; at Prospect Lake $1800
MEHAREY, ROE & CO., LTD
634 Fort Street Phone 3306

61A COTTAGES AND CAMPSITES

FOR SALE—FOUR-ROOMED COTTAGE on beautiful Florence Lake; just completed, partly furnished. Apply phone 6481L.

A Mart for Busy Readers—House and Business Property for Sale and Exchange

61 SUMMER RESORTS (Continued)

SHAWNIGAN LAKE, VANCOUVER Island, modern house, 6 rooms and basement; possession August 1. Phone or write Welbank.

5-ROOMED COTTAGE, RIGHT ON THE beach; fully furnished, for rent during August and September. Apply early to J. Roberts, Qualicum Beach.

4-ROOMED COTTAGE, DEEP COVE, $16 week; garage. 476 Dupplin, phone 4577R.

61B HOTELS

HARBOUR HOUSE HOTEL, GANGES, B.C. Most ideal spot in Gulf Islands; excellent tennis courts; boating, bathing, fishing, trout and black bass; billiards. C.P.R. boat daily; long distance phone. Special week-end rates.

63 POULTRY AND LIVESTOCK

63A POULTRY AND SUPPLIES

FOR SALE — PULLETS, HAYWARD'S famous S.C. White Leghorns, from contest winning strain; also pedigreed breeding cockerels. T. H. Hayward, Langford, B.C. Phone Belmont 33Y.

WE BUY ALL KINDS LIVESTOCK AND POULTRY.
ISLAND MEAT CO., LTD.
Palmer Station Phone 6521

HATCHING EGGS

CORNISH GAME SETTINGS, $2. 2734 Graham Street.

HATCHING EGGS — S.C. WHITE LEGhorns, noted New Zealand strain; pens headed registered males, $1 setting. A. V. Lang, phone 2955L1.

63B HORSES

HEAVY HORSE FOR SALE, 1,700 Lbs., sound; also 3 good saddle horses, sound. Phone Belmont 83Y.

WANTED—HORSE ABOUT 1,500; CHEAP for cash. Box 3003, Colonist.

63C CATTLE

FOR SALE — TWO REGISTERED JERseys, suitable for foundation stock. Phone Major Macdonald, 104R, Sidney.

FOR SALE—REGISTERED HOLSTEIN bull calf; R.O.P. of dam, 20,723 milk, 719 butterfat. M. Wilson, Hillbank, V.I.

JERSEY COW, SUITABLE FOR A foundation cow. E. E. Girling, Ralph Street.

2 COWS, SHORTHORN, HOLSTEIN, Hereford; milking 3 gallons each, $225. F. D. Osborne, Sooke Road, Victoria.

63D SHEEP

FOR SALE — 60 EWES. W. LOCK, Phone 6W, Belmont.

63E GOATS

GOAT'S MILK GOES FURTHER.

63F DOGS

FOR SALE — PUREBRED BOSTON puppies. 910 Devonshire Road.

FOR SALE—SCOTTISH TERRIER PUPpies, registered stock, champion strain; cheap. 6120L.

REGISTERED SEALYHAM TERRIERS. Phone 7510Y1.

SCOTTISH TERRIER PUPPIES, REGIStered; fine, cobby little dogs. Kinross Kennels, 423 Powell Street. 7239L.

63X MISCELLANEOUS

FOR SALE—THREE INCUBATORS—ONE Queen, 270-egg; one Buckeye, 270-egg; one Chatham, 150-egg; one Queen brooder stove, 600-chick. The lot, $50. G. Pallon, Glen Lake.

FOR SALE—TWO YORKSHIRE SOWS, both bred; one purebred Yorkshire boar; one Jersey bull, purebred, registered. A. Harvey, Sidney, B.C.

65 AUTOMOBILES

CHRISTENSEN BROS.' GARAGE, 934 Johnson Street, between Quadra and Vancouver. Now open for business. Home gas and oil. Storage $4 per month. Repairing, brake service, etc. Phone 3931.

65A FOR SALE

ALMOST A GIFT — A FOUR-SEATER Oldsmobile coupe in first-class condition. Owner driven only. For inspection any time, by appointment, phone 4041X.

A BARGAIN: ESSEX COACH, 6-CYLINder, new balloon tires, disc wheels, new Duco, in a rich shade of blue; motor, transmission and rear-end overhauled; numerous extras; reduced from $650 to $495; compare our price with the car. TRUCK, 3-ton; Buda motor, Fuller 4-speed transmission and Timken full floating worm drive rear-end, ready to work with; a cab and lumber body arranged with rollers and winch to quickly unload lumber; only $350.
W. FRANK CAMERON
949-953 View Street Phone 1585

CARS BOUGHT, SOLD AND EXchanged. Masters Motors, phone 372.

CHRYSLER "58" TOURING, MECHANICally right, new tires; snap, $775 cash. Box 4377, Colonist.

CLEVELAND TRACTOR, 1½-TON truck; good order. Box 4160, Colonist.

AUTO BARGAINS

CADILLAC SEDAN, model 57, $350. Chevrolet sedan, balloon tires, etc., $300. Star sedan, $300. Studebaker Special Six, engine rebored, in first-class condition, $450. 1923-45 Buick parts. Truck parts for 2-ton Giant, Republic, Federal, Maxwell, Commerce, etc. Solid tires and wheels. 32 x 6 disc wheels. Packard Six engine, starter, etc., $125.
PACIFIC AUTO WRECKING CO., LTD.
937 View Street Phone 3338
Ask for "Mr. Junkie."

CHEVROLET, CHEAP, IN GOOD RUNning order. Phone 3065R.

CHEVROLET, 1920 MODEL, FOR SALE. Starter, new set tires, emergency brake; good serviceable touring at $95; terms given if desired. Phone 2428, or Box 4539, Colonist.

EXPERT REPAIRS—CYLINDER GRINDING—SPECIAL ATTENTION TO ENGINE TUNING BY AN EXPERT WITH OVER THIRTY YEARS' EXPERIENCE
PHONE 5984
THE MECHANICAL MOTOR WORKS, LTD.
3013 OAK BAY AVE., VICTORIA

FEDERAL TRUCKS. CAMERON MOTOR Co., local distributors, 944 Fort Street. Phone 4632.

FORD TOURING, 1919 MODEL; starter, etc., licence, $37.50. Phone 5142L.

FOR SALE—A BARGAIN, STAR SEDAN, 1924 model, privately owned. Recently overhauled and painted. For particulars phone 1846R, mornings.

FOR SALE—1926 CHEVROLET TOURing, A-1 condition, balloon tires, extras. You can run this car for one year and get your money back. A snap at $480. Roy Simon's Garage, Johnson Street.

CHEVROLET SNAP

LATE 1925 COUPE, FULL EQUIPMENT; tires good, car in first-class condition. $100 will handle this; balance on easy terms.
FALCON-KNIGHT GARAGE
Corner View and Vancouver Streets Phone 7

MORRIS-COWLEY ROADSTER, NEW model, in perfect condition, dickey seat. Owner leaving city. Phone 7469L1.

OUR USED CAR STOCK IS ALWAYS CHANGING, BECAUSE OUR POLICY OF OFFERING THE GREATEST VALUES NEVER CHANGES

THIS WEEK THERE ARE EXTRA VALUES

ESSEX COACH—Refinished in smart new vogue colors. This car is purring as smoothly as a new car—you will like it.

McLAUGHLIN ROADSTER—Running just fine and looking just fine—a great car for these Summer days—it doesn't cost much either.

FORD COUPE, 1923—From the original owner, and a car that has been taken care of—going for less than three hundred.

FORD TUDOR, 1926—A good Tudor at a very reasonable figure.

CHEVROLET TOURING, 1925 — Also one 1926. These cars are just in and they are both real buys.

A. W. CARTER, LTD.
Hudson Super-Six and Essex Super-Six
831 Yates Street Phone 960

SAVE $400 ON THIS FALCON-KNIGHT demonstrator. A real high-grade new car at the price of a cheap car. For demonstration call at the corner of Vancouver and View Streets or phone 7.

65 AUTOMOBILES (Continued)

2 — BARGAINS — 2

DODGE 1923 TOURING, in splendid shape ... $395

McLAUGHLIN MASTER "6", A real snap ... $275

MASTERS MOTOR CO. LTD.
915 Yates Street Phone 373

PNEUMATIC TIRED TRUCK, WITH Continental Red Seal motor, Timken 2-ton worm-drive axle, runs well, was traded in on a 3½-ton solid-tired truck. Only $300, worth double. Has cab and platform. A rare bargain. Easy terms. Delivery free to Victoria. HAYES-ANDERSON MOTOR CO., LTD., 1260 Granville Street, Vancouver. Other big values in all sizes. Call or write for particulars.

STAR BROUGHAM, IN FIRST-CLASS condition, for sale. Apply to owner. Phone 6233L.

USED PARTS FOR FORD, CHEVROLET, Gray-Dorts, at giveaway prices. Masters Motor Co., Ltd.

SPECIAL OFFERS FROM JULY 30 TO AUGUST 4

1921 TOURING car, self-starter, good running order ... $85

1926 TOURING car, reconditioned, five balloon tires; our value ... $355

1926 TOURING car, equipped with Ruckstell axle, snubbers, new lacquer finish, mechanically guaranteed, and fitted for sleeping accommodation ... $390

TUDOR SEDAN, excellent running order ... $175

1924 TUDOR SEDAN, new rear-end and new lacquer finish ... $275

1923 COUPE, reconditioned and our value at ... $225

NATIONAL MOTOR CO., LTD.
831 Yates St. Open Evenings Phone 4900

EVE BROTHERS, LTD.
Phone 2552
SEE AND RIDE IN THIS NEW GRAHAM-PAIGE CAR
Model 6-10
SELLING VICTORIA, COMPLETE, BUMPER AND SPARE TIRE INCLUDED
$1415
EVE BROTHERS, LTD.
Phone 2552 for Demonstration

"ASK ANY PLIMLEY USED CAR OWNER"
AT 1010 YATES STREET
You Will Always Get a
GOOD DEAL ON A USED CAR
Watch Our Windows for "SPECIALS"
They are outstanding buys, both as to condition and value.

TODAY'S BEST BUY

51—BUICK SEDAN, 1926 MASTER SIX. This car, with original finish like new, in first-class mechanical order and very good tires. A quality automobile at a huge reduction from list price of $1,585 to ... $1485

WE HAVE FOR SALE
FORD
TOURINGS, ROADSTERS, COUPES, TUDOR SEDAN
We are offering these cars, in first-class condition, at very special prices during our clearance sale for one week only.
ATTRACTIVELY PRICED FROM
$75 TO $485
Established 1893
THOMAS PLIMLEY, LIMITED
1010 YATES — 1625 YATES
PHONE 697 — PHONE 118
OPEN EVENINGS
"IF YOU GET IT AT PLIMLEY'S IT'S ALL RIGHT"

WE WANT USED CARS
IN TRADE ON NEW VICTORY AND STANDARD SIXES. TAKE ADVANTAGE OF OUR LOW STOCK OF USED CARS. WE ARE IN A BETTER POSITION THAN EVER BEFORE TO OFFER YOU A HIGH PRICE IN TRADE, AS WE HAVE BUYERS WAITING.

OUR ENTIRE STOCK

1926 DODGE BROTHERS SPECIAL TOURING, complete with glass enclosure, Gruss air springs, disc wheels, front and rear bumpers, etc. Mechanically perfect, and Duco finish like new. All new tires ... $900

1926 STAR SIX LANDAU SEDAN, very completely equipped. Spotlight, front and rear bumpers, nickeled cowl lights, radiator shell, etc. Motor runs perfect. Let us show you this car ... $800

1923 STAR FOUR SEDAN, a reliable and economical closed car at a bargain price. Equipped with seat covers, front and rear bumpers, etc. ... $300

1926 FORD PANEL DELIVERY, recently overhauled and reconditioned. An ideal car for a baker ... $250

A. E. HUMPHRIES MOTORS, LTD.
Phone 479 Open Evenings 935 Yates St.

RECONDITIONED CARS—FULLY GUARANTEED—YOUR CHOICE OF FORTY AT
SPECIAL REDUCED PRICES
SEE THESE SUPER VALUES — DRIVE SOME OF THEM—COMPARE THEM IN APPEARANCE AND PRICE WITH ANY IN TOWN

1927 FORD SEDAN	$550
1928 ESSEX COACH	$685
1928 STAR TOURING	$700
1924 BUICK SEDAN	$975
1928 NASH SEDAN	$1100
1927 MOON COACH	$1050

BEGG MOTOR CO., LTD.
Yates at Quadra St.

1920 CHEVROLET TOURING, REAL value for the money, $125. 1923 Chevrolet touring, original finish and in good shape, $250. 1924 Chevrolet touring, this car has been well cared for, $350. 1925 Chevrolet touring, see this car at $400. Ford coupe, in good shape, $150.
McRAE, MELDRAM MOTORS
Pontiac and Oakland
Phone 1693 Open Evenings

FOR SALE—GREAT BARGAIN
BEAUTIFUL SPORT MODEL
ROLLS-ROYCE
EXCELLENT CONDITION, LAST LIFETIME
OWNER LEAVING FOR EUROPE
ADDRESS BOX 3722, COLONIST

THE LATEST 20TH CENTURY HUPP SIX-CYLINDER CABRIOLET HAS JUST ARRIVED
DO NOT FAIL TO SEE THIS NEW MODEL
CONSOLIDATED MOTORS (VICTORIA)
663 Yates Street Phone 3178

1926 ESSEX COACH, NEW DUCO balloon tires; first-class condition. Owner leaving city, must sacrifice, $485, terms. 615 Government Street.

1925 STAR ROADSTER, EXCELLENT condition, will sell, $100 cash. Phone 6751L1.

1926 CHEVROLET TOURING, GLASS ENclosures, privately owned, excellent condition, $375. Phone 6461X.

65 AUTOMOBILES (Continued)

H. A. DAVIE, LTD., USED CARS HAVE SUCH AN ENVIABLE REPUTATION THAT NO MATTER WHAT MAKE THE CAR MAY BE, YOU KNOW THAT WHEN YOU BUY IT FROM H. A. DAVIE, LTD., YOU ARE GETTING THE BEST VALUE OBTAINABLE AND A CAR THAT WILL RETURN YOU UNUSUAL DIVIDENDS IN SATISFACTORY SERVICE
VARIETY OF MAKES
VARIETY OF TYPES
VARIETY OF PRICES
H. A. DAVIE, LTD.
McLaughlin-Buick Agency
860 Yates St. Phone 6900

JAMESON MOTORS, LTD.
The Home of Studebaker Pledge Plan Reconditioned Cars. Every Car Has Its Own Guarantee. Compare Our Values.
740 Broughton St. Phone 2246

STUDEBAKER Dictator 5-passenger Club Coupe, a very high grade small car, with a first class guarantee, also 5 days' trial ... $1195

BUICK Master Six 2-door Sedan, like new, with a first class guarantee, also 5 days' trial ... $1195

CHEVROLET 4-door Sport Sedan, with disc wheels, 1927 model. This car is positively like new, with a new car guarantee ... $875

CHEVROLET TOURING, 1926 model, with a first class guarantee ... $475

JAMESON MOTORS, LTD.
740 Broughton St. Phone 2246
OPEN EVENINGS

BARGAIN SALE, USED TRUCKS

Federal Fast Express	$1,000
Federal, 2-ton, cab and flat top	$750
Federal 2-ton, '23 model	$1,000
Republic 2½-ton, 7 cord dump	$600
International 1½, dump body; hoist	$600
Republic 1-ton	$350
Kissel 1½-ton	$250

All in good running order.
CAMERON MOTOR CO.
944 Fort Street

1924 CHEVROLET COUPE, FIRST-CLASS shape; can be seen in Duco shop at Empress Garage. $260, terms.

1923 FORD TOURING, COMPLETELY overhauled, in excellent condition, and licence, $175. Shelbourne Garage. Phone 432.

1924 FORD TOURING FOR SALE, RUNS fine; paint and tires in good condition. Phone 3341R1 after 5.30 p.m.

69 BUSINESS OPPORTUNITIES

APARTMENT BLOCK
Brick and Concrete
Steady Renter
Established Trade
About Twenty Suites
Excellent Site
For Sale or Trade
At Attractive Price
R. V. WINCH & CO., LTD.
623 Fort Street
Ask for
Mr. Mathewson
or Mr. Spence
Phone 8180
Evenings 5950Y

A GREAT OPPORTUNITY FOR AN energetic man—An agency carrying full line of staples, complete with full sample case. Will sell reasonable. Box 4472, Colonist.

DISTRIBUTORS OF A LEADING, FULL line automobile, wishing to place a dealer at Port Alberni, V.I., offer for sale a freehold lot and building, consisting of showroom, workshop and living-room, well located in centre of town. Agency on generous terms and an established and growing business. Price, on terms, $2,500. Box 4485, Colonist.

ESTABLISHED DAIRY BUSINESS FOR sale. Good buildings, fully equipped. Good Jersey cows, reg. Jersey bull. Revenue $500 per month; can easily be increased. Half cash. Box 4063, Colonist.

SNAP—GOING CONCERN IN VICTORIA

ONE OF THE BEST ESTABLISHED confectionery and ice cream parlors, with lunch counter and candy kitchen, over fifteen years in business; best fixtures and stock, doing good business. Small capital will handle this wonderful store, balance on easy terms. Come and see this establishment. Inspection will convince you. Box 4458, Colonist.

ROOMING-HOUSE, 9 ROOMS, FURnished, near Beacon Hill Park; going concern, furniture nearly new, only $600. Open to offer. We also have some other good propositions. Bagshawe & Co., Sayward Building.

AN ATTRACTIVE PROPOSITION

SMALL COUNTRY GROCERY AND GENERAL STORE. Turnover $15,000 to $20,000 annually. Excellent living quarters and large piece of land. Stock and fixtures complete.
$4800
GILLESPIE, HART & TODD, LTD.
611 Fort Street Phone 2040

ROCKLAND AVENUE SNAP

ST. GEORGE'S SCHOOL PROPERTY, 2.10 ACRES, and RESIDENCE OF 24 ROOMS. Separate gymnasium building, garage, etc. TWO GRASS AND ONE BOARD TENNIS COURTS; LARGE PLAYING FIELD. House is heated by hot water and is admirably adapted for private school or high-class private hotel or boarding-house.
For Further Particulars Apply to
BRANSON, BROWN & CO., LTD.
Central Building Exclusive Agents

WANTED—SMALL BUSINESS AS GOing concern. What have you? Write W.P.H., Box 214, Dauphin, Man.

WANTED TO BUY—SMALL RETAIL bakery or equipment. Box 4499, Colonist.

WANTED — CONFECTIONERY STORE with good living quarters. What offered? Box 4564, Colonist.

QUARTER $9000 CASH
Investigate This Proposition
IT WILL PAY
Owner not only defrayed cost from earnings but can now retire—and this within fifteen years.
WHAT SHE HAS DONE YOU CAN DO
Situate in a quiet and central location
MODERN BOARDING HOUSE
On Two Lots, With Tennis Court
FULLY FURNISHED
In Excellent Condition, and Ready to Step Into
WITH 100 PER CENT PATRONAGE
Price exceptionally low — Liberal terms
OWNER WILL ASSIST YOU
with her experience, to obviate errors
Inquire Exclusive Agents
CHRISTY, HALL & CO., LTD.
Realtors, Investment and Insurance Agents
649 Fort Street Telephone 376

BUSINESS AND HOME COMBINED

5-ROOM APARTMENT, thoroughly modern, with store, situated on one of Victoria's main arteries. Steadily increasing grocery and confectionery business. Buildings four years old. Price $3,700.
MEHAREY, ROE & CO., LTD.
624 Fort St., Cor. Broad Phone 3308

$850 TIRE REPAIRS, GOOD EQUIPment. A real opportunity. Or if you want garage, rooming house or other business, see F. F. Hiss, 208 Pemberton Building.

10-ROOM BOARDING HOUSE OR HOTEL—new 1924, newly furnished lot, garage, store, clear, must sell. About $1,000 handles. F. Hampel, Port Angeles, Wash.

Double Service in Want Ads

You can telephone your answers as well as your classified advertisements to The Colonist. Readers are often interested in Want Advertisements that do not carry the names or addresses of advertisers, but a Colonist box number. For the accommodation of those readers who find it inconvenient to write an answer, and to serve the advertiser better, we will take replies to Box Numbers over the telephone.

The Colonist Service is available from 8 a.m. to 10 p.m., excepting Sundays. Phone 11.

69 BUSINESS OPPORTUNITIES (Continued)

69A AGENTS' OFFERINGS

COUNTRY STORE, GAS STATION AND TEAROOMS. Here is an opportunity for starting a business of this kind; no nearby competition; district well populated. PROPERTY IS ON THE WATERFRONT; TWO NICE LOTS, with bathing beach. Present buildings are good three-room bungalow with large veranda, suitable for serving teas; garage and gas pump. Splendid location for business suggested above. PROPERTY LOCATED AT JUNCTION OF TWO IMPORTANT ROADS. Price, including $1,000 worth of new furniture, ONLY ... $5000
(Terms may be arranged.)
PEMBERTON & SON
625 Fort Street Phone 388

GENERAL STORE IN LIVE TOWN ON Prince Rupert branch of C.N.R. Requires $5,000 cash to handle. Box 3523, Colonist.

69C HOTELS, APARTMENTS, ROOMING HOUSES

FOR SALE — GOOD ROOMING-HOUSE proposition, close to Beacon Hill Park. Low rent. Price $500. Carlin Realty Co., 311 Jones Building.

WANTED—HOTEL TO LEASE, WITH option of buying. Box 4505, Colonist.

70 BOATS AND LAUNCHES

ARMSTRONG BROS.—MARINE WAYS, expert machinists. 134 Kingston Street. Phone 2034.

FOR SALE — CABIN BOAT WAHNITA, 26 ft x 7 ft. 6 in., Palmer engine, completely equipped, electric lights, stove, hair mattresses, springs, etc. Sleeping accommodation for four. In excellent running order, very seaworthy. Ideal for trolling. Owner getting larger boat. Special price for quick sale, $500. Phone day 7070, evening 8224L.

FOR SALE — 50-FT. MOTOR YACHT, ready for use. P.O. Box 206.

FOR SALE—16-FT. LAUNCH, 2½-H.P. Detroit engine, in good condition. Quick sale, $65. Box 4565, Colonist.

12-FOOT V-BOTTOM BOAT FOR SALE, all cedar, $30. 132 Niagara Street.

71 BUSINESS DIRECTORY

AUTO RADIATORS AND FENDERS

AUTO RADIATOR, BODY AND FENDER Specialists. Workmanship that cannot be excelled.
BURGESS BROS.
1209 Quadra Street Phone 3287

BATHS

CRYSTAL GARDEN—SEA WATER BATHing; hot sea water and Turkish baths. Phone 2297.

BRICK AND CEMENT

CHIMNEYS, MANTELS, BOILER WORK, cement work. Horspool. 363 Davida Ave., Gorge.

CARPET CLEANING

ISLAND WINDOW AND CARPET CLEANing Co., 917 Fort St. Phone 3815. W. H. Hughes, proprietor. Repairs, alterations, etc. Vacuums for rent.

BUILDERS AND CARPENTERS

ANYTHING IN BUILDING OR REPAIRS. Phone 1793. Roofing a specialty. T. Thirkell.

BUILDING ALTERATIONS AND REpairs; estimates given. A. W. Sharpe, phone 6899R.

DYEING

YOUR VERY BEST RUGS — YOU'RE afraid to send Oriental rugs to the cleaners. Why, there's nothing to be afraid of when you send them to the City Dye Works, because they will come back to you like new, absolutely unharmed. Telephone 78.

DRYGOODS—WHOLESALE

WHOLESALE DRYGOODS — TURNER, Beeton & Co., Ltd., wholesale drygoods, importers and manufacturers. Men's furnishings, tents, "Big Horn" Brand Shirts, Overalls. Mail orders attended to.

EXPRESS AND TEAMING

DRAYMAN—JOSEPH HEANEY, OFFICE: 1305 Wharf Street. Phone 171.

TON TRUCK FOR HIRE, $1.25 PER hour; prompt service. Phone 2241R1.

EMBOSSED STATIONERY

PRIVATE STATIONERY, EMBOSSED IN any design or color. The Colonist Commercial Printing Dept. Phone 167.

ENGRAVING

GENERAL ENGRAVING, STENCIL CUTter and seal engraver. Geo. Crowther, Green Block, 1216 Broad Street, opposite Colonist.

FURNITURE MOVING

ABOUT FURNITURE MOVING, PACKing, shipping or storage, see Jeeves & Lamb Transfer Co. Forwarders and distributors. Cut rates on freight to Eastern points. Office Phone 1667. 727 Pandora Avenue.

GLASS

BROKEN WINDOWS, LEADED GLASS repaired. H. Burns, 1919 Davie. Phone 5377R.

HATS

1317 BROAD — OLD PANAMAS LOOK like new when we clean and reblock them. Victoria Hat Factory.

INSURANCE

FIRE AND AUTOMOBILE INSURANCE. Ask for our rates. John Greenwood. Phone 787.

ORGANIZATIONS

BRITANNIA BRANCH, CANADIAN Legion, B.E.S.L., general meeting, first Tuesday every month.

CLUB'S GENERAL MEETING, THIRD Thursday, 8.30 p.m., Army and Navy Veterans.

GENERAL MEETING, VETERANS OF France, second Thursday, 8.30 p.m., every month.

LITHOGRAPHING

LITHOGRAPHING — LITHOGRAPHING, engraving and embossing. Nothing too large and nothing too small. Your stationery is your advance agent. Our work is unequalled west of Toronto. The Colonist Printing & Publishing Co., Ltd.

PRINTING

WHY SEND YOUR PRINTING ORDERS East, when you can get them done better, quicker, and at the same price at The Colonist Printing Department?

PLASTERING AND CEMENT WORK

J. ALLEN, PLASTERER — ESTIMATES given on plain or ornamental plastering, cement work, repairing, etc. Phone 6296. 2350 Beach Drive.

PATENTS

ANDREW J. GRAY, REGISTERED Patent Attorney. Personal attention. 510 Pembroke Street. Phone 681.

PLUMBING

DAVID RANDALL, PLUMBING CONtractor. Good work. Reasonable prices. 2815 Shakespeare Street. Phone 6863. Estimates free.

PUBLIC STENOGRAPHERS

ETHEL SEYMOUR, 136 PEMBERTON Building. Phone 2901. Authors' manuscript, law and general. Strictly confidential.

71 BUSINESS DIRECTORY (Continued)

TYPEWRITERS

TYPEWRITERS

NEW ROYAL, all makes factory rebuilt machines. Special rental rates to students. Repairs to any make of machine. Call and inspect our stock. SHEPHERD TYPEWRITER CO. 1306 Douglas Phone 3680

REBUILT TYPEWRITERS, ALL MAKES, sold on easy terms. All machines guaranteed. Remington Typewriters, Ltd., 614 View Street. Phone 6563

WOOD

ALL BEST FIR CORDWOOD, STOVE lengths, no large knots. $7.50 per cord. Phone 1129.

CEDAR BLOCKS FOR SALE, $2 PER cord. Phone 2241R1.

COOPERAGE WOOD — BLOCKS, $3.50; stove wood, $2.50, kindling, $2. Ph. 2172.

COLWOOD WOOD CO. FIR MILLwood. Phone 3013. P. H. Bundin, mgr.

SIDNEY MILLWOOD, $2.25 PER HALF cord and $4 cord. Phone 2064.

— WOOD — WOOD — WOOD —

TWO HUNDRED CORDS OF THE BEST four-foot dry fir, ready to load on truck at my place at Brentwood. Price $3.25 per cord. Must be taken away by September 15.
E. B. ANDROS
Phone 48T, Keating Tod Inlet P.O.

WE HANDLE THE BEST MILLWOOD, bone dry wood, bark, board ends and kindling. Reasonable prices. Prompt delivery. Phone 2990.

$7.50 CORD, BEST FIR CORDWOOD, stove lengths, no knots. Phone 7731L1. Arthur Vowles.

DRY LAND MILLWOOD
Half Cord, $2.75; One Cord, $5.
Also Alberta Scotless and Wellington Coals
Phone 485
WALTER WALKER & SON, LTD.
635 Fort Street

WINDOW CLEANERS

ISLAND WINDOW AND CARPET CLEANING CO., 917 Fort Street. Phone 3815. hardwood floors waxed and polished by electric machine. W. H. Hughes, Prop.

72 PROFESSIONAL DIRECTORY

BARRISTERS

FOOT & MANZER
Barristers, Solicitors, Notaries, Etc. Members of Manitoba, Alberta and British Columbia bars. Phone 316. Bank of Nova Scotia Bldg., Victoria, B.C.

LAND SURVEYORS

A. O. NOAKES, B.C.L.S., LAW CHAMbers, Bastion St. Phones 377 & 4652R.

MATERNITY HOSPITAL

BEACHCROFT MATERNITY HOME, 1334 Belmoral. Mrs. E. Johnson, C.M.B. Ph. 2722.

MRS. BEAN, CERTIFIED MATERNITY nurse, has room for one patient in her home. 246 Wildwood. Phone 7345L.

MASSAGE

MEDICAL SWEDISH MASSAGE
PHYSIOTHERAPY, MECHANICAL Therapeutics. Radiant Light, Violet Rays, Sinusoidal Electricity. G. Biornsfelt, S.M., 216 Pemberton Blk. Phone 2494.

PRIVATE SANITARIUM

ESQUIMALT PRIVATE SANITARIUM, 467 Lampson Street. Medical and convalescent cases. Phone 4926.

77 LISTINGS CANCELLED

ANY LISTINGS OF COAL ISLAND BY real estate agents in Victoria, are withdrawn. Coal Island is for sale only by owner. S. Fairclough, owner Coal Island, B.C.

78 HOUSES FOR SALE

ATTRACTIVE SEMI-BUNGALOW, BEST part of Fairfield; 5 rooms, breakfast nook, 2 fireplaces; full basement; garage; or might trade for property inside 4-mile circle or vicinity Cowichan or Duncan. Box 4554, Colonist.

A SNAP — THREE GOOD HOUSES, close in. Apply owner, 1032 Johnson Street.

FURNISHED OR UNFURNISHED—Beautiful modern ten-room residence; spacious rooms, hardwood floors, fireplaces, hot water heating, best locality in city. Can give immediate possession. Owner, Box 4511, Colonist.

FOR SALE — EIGHT-ROOM MODERN house, 1442 Elford Street, hot air furnace; easy terms. Phone owner, 307.

FOR SALE—FINE SIX-ROOM BUNGAlow on Empress Avenue, fully modern. Phone 4494X.

FOR SALE—5-ROOM MODERN BUNGAlow, in excellent condition. Apply 2560 Forbes Street, or phone 5530X.

FULLY MODERN STUCCO BUNGALOW, four rooms. Healthy location. Phone builder, 1694L.

HOUSES BUILT ON INSTALMENT plan. Modern homes for sale on easy terms. D. H. Sale, contractor. Fort and Stadacona Phone 1140

1½-MILE CIRCLE

OFF GORGE ROAD, 5-ROOM BUNGAlow; cement basement, lot 50 x 135, in garden, $2,600. Apply owner, Box 4591, Colonist.

$635 CASH — LEAVING VICTORIA—Bungalow of 4 rooms; well lighted; water laid on; light and phone available; 35 minutes from Victoria; good bus service; large lot with berries. Taxes $6.50. Clear title. Phone 4030Y.

3-ROOMED COTTAGE, IN CITY. NICE garden, fruit trees and chicken house. Near car, etc. Immediate entry. 2118 Sayward Avenue.

78A AGENTS' OFFERINGS

GENTLEMAN'S COUNTRY RESIDENCE
AT DEEP COVE

A BEAUTIFULLY situated property, comprising about eight acres, greater portion of which is cleared, with the balance treed. Commands a lovely view. Portion of grounds is laid out in flower beds, shade and ornamental trees and shrubs of every description. Small fruits and fruit trees of all kinds.

Residence is of 7 rooms and modern in every particular. Electric light, large sleeping porches, open fireplaces, exceptionally fine bathroom and extra plumbing. There is a never-failing supply of water. Excellent stage services daily; mail and other deliveries. Numerous good outbuildings, and taxes less than $30 a year.

Further information upon application to this office.

THIS BEAUTIFUL ISLAND
FOR SALE

WE have for immediate sale one of the most beautiful islands in the Dominion. It is very delightfully situated about midway between Victoria and Vancouver. It enjoys the old-time charm of pioneer privacy. There are three landlocked bays, stretches of sandy beach, bathing in sheltered waters, good fishing and hunting. A pleasing feature is the easy accessibility of a great portion of the shore line and the charming walks that can be taken on the low grassy banks.

The house is well built and very comfortable, facing southwest. The land is choice, and a considerable area of farming land could be easily put under the plough.

Property is well suited for mixed farming, and fruit trees and berries do very well.

The situation of this island gives it a magnificent sunny climate, mild and healthy, without extremes—a Riviera climate without the Mediterranean winds.

This island has easy access to the conveniences of civilization. Nearby there is a settlement and small steamers are frequent. There is telephone connection. On a neighboring island, and within easy call, is a doctor.

There are about 478 acres in all, which could quite easily be divided into four or five lovely properties and sold at a substantial profit.

Further information upon application to this office.

B.C. LAND & INVESTMENT AGY., LTD.
922 Government St. Phone 125

NEARING COMPLETION

A MOST ATTRACTIVE STUCCO BUNGALOW of five rooms, with provision for additional rooms upstairs. Exceptionally large living-room with tile fireplace, hardwood floors, basement, furnace. Large garage. Good lot. Unobstructed view. Well situated in Fairfield. See this today.
$5000
Your Own Offer of Terms
MEHAREY, ROE & CO., LTD.
624 Fort St., Cor. Broad Phone 3308

JAMES BAY — SAN JUAN AVENUE, close to seafront. Six-roomed bungalow, garage and workshop, $3,100. Goodlake & Webb, 1008 Broad Street.

78 HOUSES FOR SALE (Continued)

WE WRITE ALL CLASSES OF INSURANCE, EXCEPTING LIFE

A SPECIAL HOME BARGAIN

EXECUTORS of the estate have instructed us to dispose of this house and two lots immediately. It is situated on Jubilee Avenue, near Oak Bay Junction, and is a very comfortable seven-room dwelling, standing on two choice lots, 60 by 135 each. Fruit and shade trees of all kinds. Very nice situation facing east, and the property as a whole is attractive. Garage and outbuildings. Price, on terms, only ... $3100

ONE OF THE BEST BUYS EVER OFFERED IN A SAANICH FARM

APPROXIMATELY 90 ACRES, all cleared and under cultivation, situated on the Saanich Road just outside the ten-mile circle. The soil is of the very finest on the Peninsula and well adapted for the growing of roots, celery, etc. Plenty of unfailing water. An old dwelling and barn stand on the property, which is fenced. Note the price, per acre, for immediate sale ... $125

A BEAUTIFUL $15,000 OAK BAY HOME

DELIGHTFULLY situated on one of Oak Bay's nicest streets and commanding unobstructed view, a handsome dwelling, comprising eight rooms and of two-story type, close to car line. Best of construction, every conceivable modern convenience, extra fireplaces, extra plumbing, hot water heating, superior fittings throughout. Splendid basement and an unusually well appointed laundry-room. Extensive piece of land, running through from street to street. Grounds tastily laid out in lawns, flower beds, fruit, ornamental and shade trees. Garage, outhouses, etc. This is a beautiful place, and being of eight rooms is a very convenient size for the seeker of a thoroughly modern and medium size dwelling. Price, on terms ... $15,000

A $1,600 HOME BARGAIN

HERE is a wonderful buy in a comfortable five-room cottage, highly situated and facing south, on two large lots, 60 by 120 each. In the nicest part of Victoria West and within few hundred feet of car line. Price, on terms, only ... $1600

B.C. LAND & INVESTMENT AGENCY, LTD.
922 Government Street Phone 125

ANOTHER BEAUTY SPOT

BEAUTIFUL MODERN CITY HOME, NINE ROOMS, CONSERVATORY, VERANDAS. TWO ACRES IN LAWN, ORNAMENTAL AND FRUIT TREES, APPLE, PEAR, PLUM, PEACH, APRICOT, QUINCE, CHERRY, GRAPE VINES, BLACKBERRIES, HOLLY, ROSES, BULBS, DAFFODIL, TULIP AND OTHER FLOWERS BORDER THE CEMENT WALKS, MOTOR DRIVE, ETC. CHICKEN HOUSES, GARAGE AND STABLES. PROPERTY ORIGINALLY COST OVER $25,000. OWNER CALLED EAST. HAS CLEAR TITLE ... $7500
CLARK REALTY
639 YATES

ARTISTIC ARCHITECTURE
BEST PART OF OAK BAY

NEW HOME CONTAINING 8 ROOMS. Large living-room, dining-room and hall have HARDWOOD FLOORS. Two large bedrooms downstairs and three upstairs. Kitchen with every built-in convenience, electric range and water heater. Large lot to a lane; garage. Close to golf course, beach and car.

NOTE—This home is exceptionally well built and the very best of materials have been used. Price reduced to $6,750 for a few days only.

P. R. BROWN & SONS, LTD.
1112 Broad Street Phone 1076

"OUR EASY PAYMENT PLAN"

OWNERS have ordered us to reduce prices for a quick sale as follows:

2 ROOMS, city water and light. Quarter acre, fruit trees, etc. $650 to $450.

3 ROOMS; one acre. From $1,500 to $1,200. $150 cash, balance as rent.

4 ROOMS; conservatory glass. Half acre; good garage with cement floor, chicken house, etc. From $1,200 to $750.

IN order to close an estate we are instructed to sell ¾ acre and cottage, two rooms, for $750.

"JUST THE COSY HOME A NEW MARRIED COUPLE NEEDS." Bungalow, four rooms, heated by hot water system, radiators in each room. Polished floors; large cement basement; all modern built-in features, open fireplace and buffet; absolutely spotless. Large lot with two garages. Price, please note, includes kitchen range, blinds, curtains, etc., only $2,750.

BUNGALOW, five rooms, close in. Newly painted. $1,700.

6-ROOM semi-bungalow, open fireplace, glass porch. Garage in basement. Very easy terms. Only $1,700.

5-ROOM bungalow, three-piece bathroom, two open fireplaces; basement and chicken houses, etc. Two bay windows. Newly painted and in thorough repair. Price includes linoleum and blinds. Improvements all paid. Price only $1,800.

SMALL monthly payments, with $200 cash, buys a fine home of seven rooms, best of condition and clean. Open fireplace, modern. Sixty-foot lot from street to street; garage, etc. Reduced to $2,100.

RESIDENCE of nine rooms, with all modern built-in features. Two lots, glasshouse and garage. Unobstructed sea view. On very easy terms at 6%. Price only $7,000.

Furnished and unfurnished suites to rent.

ARTHUR E. HAYNES, LTD.
725 Fort Street Phone 319

NEAR GOLF LINKS—6-ROOM DWELling, 1½ acres garden and orchard. Quick sale, price $3,500. Terms one-third cash, balance 1 and 2 years. Beaumont Boggs & Co., Ltd., agents.

OAK BAY, SOUTH OF THE AVENUE—Two living-rooms, kitchen, three-piece bathroom and one bedroom downstairs; two bedrooms upstairs. Cement basement; central heating. Garage. Price $4,750.
C. S. MARCHANT
Phone 3674 130 Pemberton Bldg.

A REAL SNAP IN FERNWOOD DISTRICT

SEVEN-ROOM house, in excellent condition. Price reduced from $1,700 to $1,400 for quick sale.

ESQUIMALT

SEVEN-ROOM house, in very good condition, garage. Price with one lot $1,500, with two lots $1,900.

OVERLOOKING THE GORGE

A SEVEN-ROOM semi-bungalow, in first-class condition, furnace, garage; one-quarter acre of land. Price $3,500
H. G. DALBY & CO., LTD.
634 View Street (opp. Spencer's)

SITUATED ON HIGH GROUND, JUST beyond the mile circle and on car line. About three-quarters of an acre, on which is situated six-roomed house, price $2,600. C. S. Marchant, 130 Pemberton Building. Phone 3674.

FAIRFIELD STUCCO BUNGALOW
SIX ROOMS

THIS is one of the prettiest bungalows in the Fairfield district, and the owner will sell, either furnished or unfurnished, and give immediate possession. This attractive little home consists of a large living-room with open fireplace and hardwood floor, separated from the dining-room, which also has hardwood floor, by French doors. Dutch kitchen with breakfast nook. There are three large bedrooms with clothes closets, bathroom with tiled floor and walls, all fixtures are modern, separate toilet, cement basement with furnace and laundry tubs. Nice lot in lawn and flowers. Garage. Phone us for further particulars. We can show you over at any time.

ATTRACTIVE VIEW HOME

THE most wonderful view in Victoria, beautifully landscaped, and a paradise for one who loves trees, shrubs, flowers, and a rock garden. Just the home for one who desires a view of the Straits and the mountains without having to climb. The house is fully modern and has only to be seen to be appreciated. We have the key in our office and will be only too pleased to show you over at any time, and give you full particulars as to location, price, etc.

GILLESPIE, HART & TODD, LTD.
611 Fort Street Phone 2040

78 HOUSES FOR SALE (Continued)

PEMBERTON & SON

WE WRITE ALL CLASSES OF INSURANCE, INCLUDING LIFE

OAK BAY

WE SPECIALIZE IN OAK BAY

A SURVEY OF THIS DESIRABLE DISTRICT has given us complete listings and we are in a position to place before purchasers all Oak Bay houses that are at present on the market. This naturally saves much time to intending purchasers. A VERY CHOICE AND COMPREHENSIVE SELECTION of five and six-room bungalows at prices ranging from $4,500 upwards.

We Recommend the Following:

SEVEN ROOMS ON BEACH DRIVE, near Oak Bay Hotel. Splendid view lot. This house is not new, but thoroughly sound and contains drawing-room, dining-room, three bedrooms, and the usual offices. This place has just been repaired. This is a good buy, as the lot is valuable and the house is sound. Price ... $5000

AN ALMOST NEW SIX-ROOM STUCCO BUNGALOW, on two lots, nicely treed and capable of garden developments. Three bedrooms. Also a floored attic with stairs leading to same, and room for two more bedrooms. Full size basement, high and light. Hot air furnace. Garage. Price ... $5500

WE ADVISE the purchase of vacant lots in Oak Bay, either as an investment or for future use. We have complete listings of such property.

NEAR BEACON HILL PARK AND BEACH

CHARMING SIX-ROOMED BUNGALOW, facing south. Large, bright rooms with open fireplaces. Good attic. Large veranda and sleeping porch. Excellent basement and furnace. Garage. Large, well-kept garden and bearing fruit trees. ONLY ... $3500

A GOOD SIX-ROOMED BUNGALOW near Dallas Road, with fine view of sea and mountains. Rooms are large and have open fireplaces. Excellent lot. Low taxes. ONLY ... $2100

FAIRFIELD

JOSEPH STREET—Five rooms, with full basement and furnace. Price for quick sale, on terms ... $2300

MOSS STREET—Splendid house of seven rooms, with full cement basement and furnace; hardwood floors. Garage. Price ... $5250

THE BUILDER of an attractive stucco bungalow, possessing several special features, needs money for other purposes and will sacrifice. We watched this place during construction and can strongly recommend it to intending purchasers. Price has been $4,200, but come in and make your offer.

BUNGALOW of four nice rooms and three-piece bathroom, on two large lots, Cowichan Street, on terms at ... $2000

PEMBERTON & SON
Established 1887
625 Fort Street Phone 388

FAIRFIELD

VERY attractive bungalow, among other beautiful homes. Contains:
Living-room
Dining-room
Kitchen with nook
Three bedrooms
Hot air furnace
Garage.
This comparatively new home is offered at the low price of
$6000
SWINERTON & MUSGRAVE, LTD.
640 Fort Street Phone 491

HANDSOME STUCCO RESIDENCE

WITH granite chimney, situate on one of the best streets in the high part of Fairfield, easy walking distance to town. Features of this house are handsome panelling, a good-sized drawing-room with open grate, a large dining-room, commodious study and sunroom, two large bedrooms, with dressing-room and wash basin, as well as two smaller bedrooms and a sleeping porch; many cupboards and closets, a wash basin and toilet downstairs, and facilities for gas cooking and heating. It is solidly constructed, furnace heated, with lot 50 x 164, and garage, entered from wide lane at rear. The house is beautifully screened with Boston ivy.

The asking price has been $8,000, but mortgagee is pressing for payment and has instructed us to secure offers. $2,000 cash will handle.

THE ROYAL TRUST COMPANY
Real Estate Department
Belmont House Victoria

$1600

$375 DOWN purchases ATTRACTIVE FOUR-ROOM BUNGALOW on lot 50x130, within easy walking distance of town. In excellent repair. Good plumbing, with full three-piece bathroom. The property is all fenced, has good garden lot. The price is low, and terms of sale easy. Save rent and car fares by owning your own home, and where you may not be forced to move.

FAIRFIELD

$500 DOWN PURCHASES good 6-ROOM HOUSE, near Faithful Street, one block from Dallas Road and car line. This property is a modern home, with 3 good bedrooms, open fireplace in living-room, concrete basement, and garage. Full purchase price, on very easy terms, is ... $3250

$500 PURCHASES BEAUTIFUL BUILDING LOT on Estevan Avenue, 50 x 120, to a lane. Near car line and excellent sandy bathing beach. Price of $500 is low. Terms, half cash, balance arranged.

BRETT & KER, LTD.
Corner Government and View Streets
Phone 132

YOU CAN STEP RIGHT IN

$2100—JAMES BAY—Six rooms, furnished, two baths, arranged as suites. You can live in one suite and rent the other. Think of the price.

$4500—NEAR STADACONA PARK—Owner leaves for England and sacrifices his charming six-room bungalow, HOT WATER HEATED, with practically all new furniture. It's a delightful locality and the centre of choice homes. Arrange for appointment to view.

ANDREWS REALTY
104 B.C. Loan Building Phone 2736

CLOSE IN BARGAINS

6-ROOM HOUSE, CEMENT BASEMENT, furnace, laundry room with tubs, large kitchen and pantry, dining-room with buffet, living-room with open fire, three large bedrooms; all in excellent condition. $3,800. 6-Room house within easy walking distance of City Hall; absolutely modern from top to bottom and like new, for $3,700.

CITY BROKERAGE
Phone 415 636 View Street

78 HOUSES FOR SALE (Continued)

$6500
SACRIFICE SALE
UNUSUAL OPPORTUNITY IN GOOD HOME

WE are instructed to offer a very attractive eight-room home at a great deal less than value. Built for a home, exceptionally well constructed, has always had the best attention, and is now in absolutely first-class condition.

Downstairs—Entrance hall, roomy den with fireplace, large living-room with fireplace, dining-room, kitchen and pass pantry, one large bedroom and three-piece bathroom.

Upstairs—Three bedrooms, sleeping porch and complete bathroom, dressing-room and large wardrobes.

Main rooms have hardwood floors and convenient built-in effects. Glassed-in verandas back and front. Cement basement and furnace. Very nice garden.

Owner will make discount for quick sale.

ROCKLAND AVENUE
FIRST CLASS GENTLEMAN'S RESIDENCE
$15,000

Exceptionally well constructed and up-to-date. The accommodation consists of large entrance hall, library, drawing-room, breakfast-room, washroom off the back hall. Hardwood floors in main rooms. Hot water heating. Gas range and water heater. Seven bedrooms, two bathrooms, sleeping porch and ample closets. Nice grounds with ornamental and shade trees. Cement driveways, large garage.

FAIRFIELD BUNGALOW
$3000

Neat 5-room home, on Linden Avenue. Two bedrooms, living and dining-room, open fireplace. Cement basement, furnace, wash tubs, etc.

HEISTERMAN, FORMAN & CO.
Phone 55 608 View

ALL GOOD BUYING

$3000 BUYS 5-ROOMED BUNGALOW, modern, close to park; Quadra. Reduction for cash.

$2750 — ONE BLOCK NORTH OF Hillside, 7 rooms, modern and up-to-date. Terms arranged.

$1700—NORTH QUADRA, 2 lots and 4 rooms. Garage, etc. Easy terms.

$700—TOTAL PRICE. Four rooms, bath and toilet. Take less for spot cash.

$600—BUYS 4 ROOMS, SAANICH. $100 cash, $10 monthly. Why pay rent?

JOSEPH C. BRIDGMAN
604 Broughton Street Established 1858

OAK BAY

$5500—THIS VERY ATTRACTIVE 5-roomed stucco bungalow, with hardwood floors and all modern conveniences. Corner of York Place and Oak Bay Avenue. Inspection by appointment. Exclusively by
A. W. JONES, LTD.
1002 Broad Street Phone 198

— UPLANDS —

$7850—THIS VERY ATTRACTIVE 5-roomed stucco bungalow is to be sold to close an estate. Contains entrance hall and large living-room, with hardwood floors and open fireplace. Dining-room with open fireplace. Two bedrooms, with bathroom between. Kitchen is very conveniently planned and is wired for electric range. Cement basement, hot water furnace, laundry tubs. Garage. Two large lots laid out in garden. An ideal home, well built by day labor, and the price is very reasonable.

A. W. JONES, LTD.
Established 1883
1002 Broad Street Phone 198

$3150—ONE OF THE NICEST FIVE-room bungalows in Fairfield, fully modern and in fine shape. Full basement, furnace and garage.

W. J. GILLILAND & CO.
1303 Douglas Street Phone 3592

HIGH FAIRFIELD
$3500

$400 CASH WOULD HANDLE THIS WONDERFUL HOME. Nice garden and grounds, and a REAL SNAP AT THE PRICE. Six beautiful rooms, cement basement, furnace, garage, on a lot 50 x 132. SEEING IS BELIEVING; COME IN.

VICTORIA REALTY & BUILDING, LTD.
610 View Street Phone 3036
"RELIABLE REALTORS"

$2500

IT IS NOT OFTEN that stucco bungalows are priced as low as $2,500. We have one for sale, having four rooms and basement, at this price, and shall be pleased to show it to you.

J. A. WALKER & CO., LTD.
1105 Government Street Phone 1488

$2750—STORY-AND-HALF DWELLing, in good repair, containing two sitting-rooms, kitchen, pantry, two bedrooms, bathroom, hot and cold water; veranda. Garden, some fruit trees and small fruit. Water pumped by gasoline engine to pressure tank. Standing in ten acres, close to station. Priced extremely low for quick sale.

$1550—WELL-BUILT Summer shack, in excellent order, on Cowichan Bay, standing in 3½ acres, commanding grand view. Sandy beach.

C. WALLICH
Real Estate and Insurance Agent
Cowichan Station, E. & N. Rly.

DISTINCT AND ATTRACTIVE HOME

CLOSE to Rockland Avenue, on high ground, commanding an uninterrupted view of straits and mountains, with good homes adjoining. We offer this new eight-room residence, just completed.

Special Features. Large living-room, glass doors to sunroom and dining-room, attractive features in kitchen, large den with fireplace. The bedrooms are large; fireplace in one. Also a dressing-room off the main bedroom. Tile bathroom and shower. Hot water heat; hardwood floors. Garage and exceptionally large lot.

PRICE
$10,750
BROWN BROS. & ALLAN, LTD.
Phone 6705 711 Fort Street

$5000—JAMES BAY. THIS VERY modern five-room cement stucco bungalow, large living-room with open fireplace, built-in bookcases, French doors to dining-room, Dutch kitchen with breakfast-room, two large bedrooms; full cement basement, laundry trays, furnace, garage; all bronze hardware and first quality electric fixtures. Nice lot, in high location.

$3500—FAIRFIELD. This five-room bungalow, with splendid entrance hall leading to main rooms, which are all nicely planned; full cement basement, laundry trays, furnace. Near sea and park. This property is easily seven hundred dollars below present values.

E. E. HEATH
828 Yates Street Phone 874

$1950 — GOOD WORKING MAN'S COTTAGE, ON TERMS TO SUIT ANY POCKET, situated in James Bay, near school and cars. Living-room with open fireplace, kitchen and pantry, three-piece bathroom. We can arrange any terms; YOU say what you can afford and we will contract accordingly.

$6000 — WILL BUY AN OUTSTANDING BUILDING SITE OF 1 1-3 acres, 129 Beach Drive. High elevation. Well protected sea views. Grounds ready made. Small bungalow of four rooms on the property. Would divide and sell south 110 feet frontage. THIS IS ONE OF THE CHOICEST BUILDING SITES REMAINING UNSOLD IN OAK BAY.

ROSEVEAR & GORDON
Phone 5000 212 Union Building

$2250 WILL BUY AN EXCEPTIONally well-built four-room bungalow on a big lot, with abundance of fruits, chicken houses, etc. Saanich taxes, yet only 1½ miles from City Hall. Fully modern and close to street car. A real bargain. And for only $2,100 I can give you a splendid six-room house, in best of condition, similarly situated. Modern in every way. Do not fail to see these houses at these prices. L. M. Rosevear, 213 Union Bldg. Phone 5000.

78 HOUSES FOR SALE (Continued)

$7250

Here you have a home of six rooms designed for comfort and elegant in finish

BUILT ON 65-FT. LOT

With a southerly exposure on park, there is an entire absence of crowding, adding to its desirability. Within a few minutes' walk of Postoffice.

LOCATION IS EXCLUSIVE

Allow us to show you this home

CHRISTY, HALL & CO. LTD.
REALTORS
840 Fort Street Phone 375

$2500—ON TERMS. SIX-ROOM house, in perfect order from top to bottom, at a sacrifice price on account of a death in family. It consists of a large entrance hall, living-room, fireplace, built-in buffet, sliding doors between dining-room, kitchen, good pantry with built-in cupboards; three good bedrooms, separate toilet, bath and wash basin. Inside entrance to concrete basement, furnace. Garage. Good lot. Close to car and school; good street. No information given on phone regarding this property. The furniture can be bought at a sacrifice also, as owner is leaving city. T. B. Monk & Co., Room 11, Arcade Block, 613 View St. Phone 1970

$2000—BRIGHT, ATTRACTIVE BUNgalow of four rooms, bathroom and pantry. Large living-room with open fire. Nice garden lot with cement walks and good garage. Central location, close to street car and with low taxes.

$4000—AN unusually attractive bungalow of six rooms, large living-room with open fire, wide windows and a fine view. About 1½ acres, tastefully landscaped, lawns, Badminton court, rock pool, etc. A miniature Butchart's Gardens. Terms.
F. F. HIGGS, 208 Pemberton Bldg.

YOUR CHOICE IN FAIRFIELD

$3500

HOWE STREET. Six-room bungalow, built-in features. French doors, in A1 condition. Full basement with wash tubs. Garage. Ornamental shrubs, lawn and flowers.

MOSS STREET. Seven-room bungalow, thoroughly modern and well arranged. High location. Garage. Large lot.

OWN YOUR OWN HOME

MEHAREY, ROE & CO., LTD.
624 Fort St., Cor. Broad Phone 3306

79 WANTED TO BUY—HOUSES

HOUSES WANTED WITHIN 3½-MILE circle, to purchase on easy terms. Small furnished or partly furnished house, on two lots or more, also to purchase large lot up to ¾ acre. Give details privately to Box 3569, Colonist.

WANTED TO RENT OR BUY—TWO OR three-room cottage, with large garden. Box 3561, Colonist.

WANTED — SIX OR SEVEN ROOM house, vicinity Vancouver Street and Beacon Hill Park. Box 4575, Colonist.

4 OR 3-ROOMED BUNGALOW IN FIRST-class condition, cement basement. Must have good view. All cash. Box 3569, Colonist.

80 PROPERTY FOR SALE

WE HAVE A COMPLETE LIST OF BUSINESS PROPERTIES, both improved and unimproved. Store and office buildings in the heart of the city at remarkably reasonable prices. Properties netting from 6% to 12% on the capital invested, with good speculative value. Also vacant lots from $5,000 up, in line for improvements. Buy Victoria real estate NOW—it will never be cheaper. Excellent business conditions throughout the West would indicate rising real estate values. BE ONE WHO BOUGHT NOW—NOT ONE WHO COULD HAVE BOUGHT BUT DIDN'T.

PEMBERTON & SON
625 Fort Street Phone 288

LOTS IN NEW SUBDIVISION, NOW ON the market at $200; easy terms. Buy one for a Summer home or permanent residence. Low taxes.

H. A. HINCKS
Lansford Phone Belmont 2

FOR SALE—CHOICE LOT ON DOUGLAS Street, or will build for tenant. Good for plumbing or motor accessories. Near Hudson's Bay. Inquire 1609 Gladstone Avenue, or 1607 Douglas Street.

FOR SALE OR FOR RENT—LOT NEAR sea. Apply Box 4524, Colonist.

FOR SALE—NICE LOT, HIGH POSITION, just back of St. Margaret's School; some building material. Inquire 1809 ... Avenue.

CHOICE BUILDING LOT—FAIRFIELD

SITUATED on secluded street, in exclusive area, high elevation, size 55 x 133. Surrounded by good homes and convenient to car line. An excellent site for a good house at a reduced price.

$850 CASH

DOUGLAS, MACKAY & CO. (VICTORIA), LIMITED
Insurance Loans Rentals
Phone 617 1314 Broad St.

SACRIFICE SALE OF OAK BAY LOT, 50 x 125, one-half block from car line, on Monterey Ave. $425. Phone 3308.

TRUTCH STREET — GOOD BUILDING lot, 60 x 130, also 90 x 120. Union Avenue, off Quadra. For particulars phone 2356Y.

PROPERTY FOR SALE

MOUNTJOY AND CENTRAL AVENUES OAK BAY

1.42 ACRES, BEAUTIFULLY TREED, on Mountjoy Avenue, Oak Bay; no rock. An ideal building site. Sacrifice price **$3500**

WISE & CO., LTD.
Phone 3541 109 Pemberton Bldg.

80A BUSINESS PROPERTIES

REMARKABLE REAL ESTATE INVESTMENT—Business property, 60x113, fully improved. Important corner, with the BEST apartment house district in Victoria tributary to it. Good business to be derived from the excellent purchasing power of occupants of high-class apartments, assuring high rents and LARGE INCREMENT for the purchaser of the property at present ATTRACTIVE PRICE. Property shows fair return on investment now. $7,000 cash will handle. Price and full particulars on application.

PEMBERTON & SON
625 Fort Street Phone 388

RETAIL BUSINESS LOT, SITUATED within half block of Douglas Street and best retail section. Size 60x120. Absence of vacant stores warrants immediate improvement of this property. A $7,000 building should bring $2,400 a year. Taxes approximately $650. We offer this lot AT BARGAIN PRICE OF $7,500.

PEMBERTON & SON
625 Fort Street Phone 388

81 PROPERTY WANTED

WANTED—LOT, VICINITY ADMIRALS Road and Portage Inlet, from owner. Box 4574, Colonist.

82 ACREAGE FOR SALE

EIGHTEEN ACRES FIRST-CLASS LAND, all cleared and under cultivation, several acres of loganberries in full bearing. There is a good seven-roomed house and plenty of good water, electric light and phone. Situated on good paved road. This is a real good buy. Cheap at $10,000. T. B. Monk & Co., Suite 11, 613 View Street, phone 1970.

DEEP COVE

FOUR-ROOMED COTTAGE on the waterfront, good water supply, $3,300.

THREE-ROOMED COTTAGE on the waterfront, excellent beach; good well; $1,600.

FINE LOT, overlooking water, half minute from seafront, $350.

SPARLING
At Deep Cove Tel. Sidney 103Y

HIGHLAND DISTRICT — 100 ACRES, near two lakes, with ... house, 9½ miles from City Hall, $12 per acre. Goodlake & Webb, 1005 Broad Street.

TWO ACRES, SIX-ROOM HOUSE. Four miles out on bus line. Electric light, city water, phone. Ever-running stream runs through the property. Land is all cleared, except few trees for shade. PRICE $1,600

JOHN GREENWOOD
1238 Government Street

1 ACRE, UNDER CULTIVATION, IN city. No reasonable offer refused. Box 4165, Colonist.

82 ACREAGE FOR SALE (Continued)

WATERFRONT

ONE ACRE, NICELY SECLUDED, THREE MILES NORTH OF BRENTWOOD, with cottage; chicken proposition, going concern; suitable for couple **$1200**

TWO-THIRDS OF AN ACRE, mostly cleared, except for shade trees. ACCOMMODATION FOR 700 BIRDS. OVER 400 PICKED BIRDS. Brooder house, complete. EXCELLENT LITTLE COTTAGE, with basement. Bearing fruits. City water, light and phone. Taxes about $25. Bus and school quite close. Three-mile circle. Half cash **$2650**

EAST ROAD, SAANICH

6¾ ACRES, MOSTLY IN ORCHARD IN HEAVY BEARING. Light, healthy situation. Four-roomed house and attic, open fireplace. GARAGE. BARN FOR SIX HEAD, two small chicken houses. Never failing water system into house. BATH, plumbing. Taxes about $3 an acre. OWNER WILL TAKE TOWN PROPERTY OR CAR AS PART TRADE **$4200**

GOING CONCERN—SPLENDID REVENUE

6 ACRES, PRACTICALLY ENTIRELY IN LOGANS, BLACK CURRANTS AND ASPARAGUS. UNLIMITED SUPPLY SPRING WATER. WELL-BUILT BUNGALOW. BARN, FULL OF EQUIPMENT; CHICKEN HOUSES, WITH STOCK. DOMESTIC ORCHARD; GRAPES. OWNER OBLIGED TO RETURN TO ENGLAND. PROPERTY PRICED LOW FOR QUICK SALE WITH FURNITURE (TERMS) **$5300**

LAKEFRONT

ON ISLAND HIGHWAY, ten miles from Victoria. Five acres, with view over lake and of Olympic Mountains. Good bathing beach, with shade trees. Modern four-room bungalow, with bathroom and attic, open fireplace. City water, light and phone. Terms **$3300**

PEMBERTON & SON
Phone 255 625 Fort St.

LOVELY COUNTRY HOME

EIGHT MILES FROM CITY, PAVED ROAD

50 ACRES OR PART. Five-room fully modern bungalow having fireplace, built-in features, cement basement, furnace, automatic electric water system, electric light, full plumbing. Outbuildings consist of poultry houses, barn and garage. The land is fenced and cross-fenced with sheep fencing. The cleared land is in grass; some timber and parkland.

There are few such desirable suburban homes available, and you must act quickly to get this one. The easiest of terms can be arranged.

P. R. BROWN & SONS, LTD.
1113 Broad Street Phone 1076

10 ACRES, NEAR EAST SAANICH Road. Level land, good stand cordwood. No rock. Price $1,200, $200 cash. F. F. Higgs, 208 Pemberton Bldg.

84 ACREAGE WANTED

WANTED — ACREAGE, WILD LAND; must be cheap; close in. Box 3654, Colonist.

85 FARMS FOR SALE

DAIRY OR SHEEP FARM, WITH MODern home—72 acres good land, 15 cultivated, 2 orchard, 20 pasture; balance slashed, burned and seeded, fenced and cross-fenced; quarter mile of waterfront. Modern city bungalow with all conveniences, plastered throughout, beamed and panelled living-room, open fireplace; three-piece bathroom; full cement basement with furnace, laundry tubs and extra toilet; electric light plant, modern plumbing. Plenty of water. Good barn and outbuildings. Farm machinery included for reduced price of $7,500. Cross & Co., Belmont House, Opposite P.O.

$3000—FARM OF 18 ACRES; 6 IN crop. Good well and living stream on property. Would accept small house, close in, as part payment. F. F. Higgs, 208 Pemberton Bldg.

86 FARMS FOR RENT

8-ACRE FARM WITH 6-ROOM HOUSE, modern plumbing. Poultry houses, barn, etc. Close to school and sea. F. F. Higgs, 208 Pemberton Bldg.

CHEAP HOMESITE

Nearly 14 acres, fenced and partly cleared. Some rock and nice shade trees. On good road. City water, electric light and phone available. Price reduced for quick sale to **$1200**

A. S. BARTON
110 Pemberton Bldg. Phone 2081

15% on Your Investment

Five-roomed bungalow, modern, with full cement basement and hot air furnace. Also four-roomed cottage, which is rented for $25 per month. The two houses stand on a lot and a half of very attractive garden. Only fifteen minutes' walk from downtown. Here is an opportunity to make an investment which will bring you a profit of 15%. To close an estate the price is reduced to $4,500, on very easy terms.

Alfred Carmichael & Co
Limited
1210 Broad Street. Realtors

FOR SALE
DINING-ROOM SUITE

Very fine and almost new Walnut Dining Room Suite, with two-tone bird's-eye maple finish. Also several Bedroom Suites

Avery Ravedanor, 515 Trutch Street
Phone 2382

BUILD NOW

We own a wide choice of lots in Oak Bay and city. Thus we can make you a very attractive offer in building you a home to your own design on a very easy payment plan.

We have been building homes in the city for over seven years and given satisfaction.

Ask the people we have built for. Estimates free.

H. R. BROWN
CONTRACTOR
638 View Street Phone 515

FURNITURE SALE BY OWNER LEAVING CITY

As we are leaving Victoria we offer at private sale the modern and superior furniture of our eight-room residence, 515 Trutch Street.

The articles or sets may be purchased separately and at prices that for furniture of equal value can not be duplicated.

Inspection by appointment.

Avery Ravedanor
PHONE 2382

Latest News From Wall Street

(Supplied by Branson, Brown & Co., Ltd.)

NEW YORK, July 30—Call money rose to six per cent today after removals had been arranged at 5 1-2 per cent. This tightening furnished the pretext for a reaction to which the market was entitled on technical grounds after its recent substantial advance. In the next few days an easier tone on both time and call money is looked for. This will probably endure until the credit requirements incident to Fall business credit requirements incident to Fall business expansion begin to make themselves felt.

In view of this prospect, the setback in the main body of stocks showed no disposition to run beyond technical proportions. Good inquiry for seasoned industrials was in evidence at the start of the new week, reflecting increasing optimism in various parts of the country regarding the trade outlook.

Merchandising issues were in special demand. Montgomery Ward mounted to a further record high, while Sears, Roebuck and Kroger Grocery spurted briskly. Well-sustained activity in the major industrials and multiplying indications of rural prosperity accounted for the strength of the stocks of this character.

Wall Street Journal — Stewart Warner stock yields higher net for second quarter, 47.6 per cent greater than last year.

Leaders of the oil industry will do everything possible to prevent any further advance in the price of crude oil.

Earnings of A. M. Byers continue to show improvement and it is expected to continue as a result of its Aston process. The company manufactures about one half of the wrought iron pipe produced in this country.

Wire Wheel Corporation of America declared a dividend of $1.75 on the class A, payable August 15. The last previous distribution of $1.25 was paid April 1 last.

Columbia Gas & Electric for the twelve months ended June 30 reports new high record, $101,776,637, an increase of $5,718,050 over the preceding twelve months in gross.

Eastman Kodak according to current rumors may declare a stock dividend before the end of the year. It is said that the corporation has several new popular priced products which it intends placing on the market shortly.

The speculative element just at the moment seems to be directing its attention on a group of stocks, which move according to the temperature. The hot weather issues included in this category are National Dairy, American Ice, Borden, Western Dairy, Coco Cola, Canada Dry, White Rock and General Ice Cream. The latter was again the most conspicuous, reaching another new record high. This company is reported to be experiencing the best year in its history.

The showing of the New Haven for the last month was impressive in view of the generally poor earnings in rails. It is estimated that the road should cover preferred requirements three to four times over in the current year.

Montgomery Ward made another striking advance Saturday establishing a new high above $1.77 per share on expectation of a good showing in its July sales announced.

Rubber stocks in London, July 28, totalled 35,445 tons, an increase of 197 tons over week previous.

California crude oil production week end July 28 averaged 644,000 barrels daily, increase of 500 daily over preceding week.

Hecla Mining declared dividend of 15c payable September 15, record August 15.

SUMMARY

Magnolia Pete advanced Mid Continent crude oil, 2 to 24 cents a barrel on higher grades with top price $1.76 for 44 degrees gravity and over follows recent changes by other companies. Magnolias, price for lower grades unchanged.

Hocking Valley Railroad in first half of 1928 earned $12.37 a share against $17.57 in 1927 period.

Owens Bottle Co. and subsidaries for six months ended June 30 was $2,177,804, after depreciation and federal tax.

Studebaker first half 1928 earned $4.44 a common share against $4.37 in 1927 period.

Lehn & Fink Products will issue 120,000 new common shares in exchange for 150,000 shares management stock increasing outstanding common to 415,000 shares. Stockholders meeting called for August 20, to vote on decrease in authorized capital stock from 1,150,000 shares to 1,000,000 of one class. Proposed exchange will vest sole voting rights in common.

Paramount, Famous, Lasky and subs., six months ended June 30 including undistributed share of earnings of Balaban and Katz estimated net profit of $3,870,000 after charges, federal taxes, etc., or $5.63 a share on 687,443 common shares against $5.60 on 575,406 common shares in first half 1927.

Hornblower & Weeks—It seems now as if month-end money requirements would pass without any stringency appearing in the call money market. We feel that the important industrials will continue to pursue their upward course, at least temporarily, without interruption from outside factors.

J. S. Bache—The upward trend line apparently signifies that the market remains a purchase on any dips permitted in the near future.

Whitney Letter

(Supplied by Branson, Brown & Co., Ltd.)

NEW YORK, July 30—Higher into next week: By virtue of the additional advance which was recorded in yesterday's market, we now have the market at the highest point since the June reaction got under way, and the prospects are that today and early next week additional advance will be recorded, carrying the averages to within three or four points of the highest price which was ever recorded. I believe the market by its action has fully justified the stand which was taken here what was witnessed in June was merely an interruption in an uncompleted bull movement, as well as the buying recommendations which have appeared since the middle of that month. There can at least be no doubt about the fact that it has certainly paid to follow the advance, not to sell your stocks. I suppose that debate of whether this is still a bull market or whether it is a bear market will not end for some time, until the averages have established a new record. If it is a bear market, then it is the most peculiar which has ever been witnessed in that it has proved decidedly unfortunate to those who are participating in it on the short side.

Since further advance is in prospect, see nothing to do except hold stocks which have been previously recommended and have not thus far advanced too radically. From present indications, we will pass over the end of the month with less disturbance in the call money market than anticipated, and a rate of six per cent should be as high as will be recorded for call money.

If you have not as yet followed the buying recommendations in the motors, use the range of 192-195 to purchase the stock, anticipating that it will be but a short time when the stock is again definitely established above 200. Expect Chrysler to cross 80 today and as this gives us a full ten point profit, think of a substantial part of this trading profit should be clinched above that figure. Believe we can advise the buying range in International Combustion Engineering, now to read between 60 and 63 with American Smelting and Refining, established at a new record. Nothing to do but to sit tight and wait for more.

Since earnings are going to be the big factor in the market in the second half year, again direct attention to Cudahy, which is available below 70 and promising to show between $10 and $12 a share, to United States Leather below 50, which will show around $9 a share, to St. Paul Preferred below 50, which will show $7 per share or better, and to Armour below 20, which will show around $3.50.

So far as Atlantic Refining is concerned, it has established a new top but has not yet reached our objective of 150. It is, however, approaching the objective in such a manner that it is recommended that selling order at that objective price be withdrawn.

Remember to take a long position in Consolidated Gas while it is available below 150.

Montreal Stock Letter

(Supplied by B.C. Bond Corpn., Ltd.)

MONTREAL, July 30. — Today's morning session was a repitition of many previous ones during the past few weeks. With no indication of an early easing of the existing credit stringency, stocks in which there is a purely local interest moved sluggishly, special weakness being shown by newsprint issues.

The growing feeling that Abitibi may not be able to maintain the $4 dividend on the common stock caused heavy selling of the issue both here and in New York. On the local market initial sales took place at 51. Later the price was forced down to a low of 48 and 47 in Wall Street. Covering of short lines helped to bring it back to 49 1-2, and it closed at 49, down 2 1-2. The preferred was also weaker, dropping 2 1-2 to 91.

International Nickel furnished the feature on the up side, starting at 96 1-2, reaching a high of 97 1-2, but fell off to 96 at the close. Brazilian rose to 55 1-2, but fell back to 54 1-2 at the close, down 1-2. Montreal Power was prominent among the public utilities, rising a point to 105. Quebec Power sold unchanged at 86; Power Corporation dropped a fraction to 69 1-4 and Winnipeg Electric was 1-2 higher.

CANADIAN DOLLAR GOES TO PREMIUM

NEW YORK, July 30.—Demand for money occasioned by the grain movement in Canada and withdrawal of Canadian funds from abroad strengthened the Canadian dollar today, sending it to a premium of 1-16 of one per cent, after having been at a discount since May 9. On July 19 the Canadian dollar sold at a discount of 7-16 of one per cent.

Heavy expenditures by tourists in Canada at this season of the year and accumulation of Canadian funds by foreign countries to pay for grain, usually combine to strengthen money rates in the Autumn.

MONEY MARKETS

NEW YORK, July 30 — Call money, firm; high, 6; low, 5 1-2; ruling rate, 5 1-2; closing bid, 6.

Time loans, firm; mixed collateral, 60-90 days; 4-6 months, 6.

Prime mercantile paper, 5 1-4 to 5 1-2.

SILVER MARKETS

NEW YORK, July 30.—Bar silver, 59 1-4. Mexican dollars, 44 7-8.

MAYNARD & SONS
AUCTIONEERS

Instructed, we will sell at our Salesrooms, 727-733 Pandora Avenue, on

Wednesday, 1:30 P.M.

Furniture and Furnishings

from a number of homes and including, in part, Kimbal Cab. Grand Piano, very nice 3-piece Chesterfield Suite in tapestry with loose cushions and pillow arms, as well as Parlor Dining-Room, Bedroom and Kitchen Furniture, Kitchen Ranges, Double-Barrelled Hammerless Shotgun, a splendid White Enamel Bath complete, several Trunks, Garden Tools, Lawn Mowers, etc. A complete list later.

Also our usual sale, commencing at 10:30, of Vegetables, Fruit and Poultry, etc.

MAYNARD & SONS
Auctioneers Phone 837

ANTIQUES
Art Furniture, Etc.
Largest Selection on Pacific Coast
Bartholomew's
1115-19 and 1637 Fort Street and 913 Douglas Street
Phones 1611, 924

ANTIQUES
GEORGIAN GALLERIES
Cor. Fort and Fernwood
Genuine Antiques Only
Cars No. 1, 8, 10, 11 to Door
Hours: 9 A.M. to 6 P.M.

Wholesale Row

(Revised July 27, 1928)

EGGS		
B.C. Extras, doz.		.37
B.C. Firsts, doz.		.35
Pullets, doz.		.32
VEGETABLES		
Carrots, sack		3.50
Parsnips, sack		M.P.
Cabbage		.04
Cauliflower, doz.		1.75
Lettuce, crate		1.50
Potatoes, new		1.75
Turnips, sack		3.25
Cucumbers, doz.	1.50 to	1.75
Green onions, doz.		.30
Australian and Jap Onions		3.75
NUTS		
Almonds, per lb.		.25
Walnuts, Oregon, per lb.		.25
Peanuts, roasted, per lb.		.13
FRUIT		
Apples—		
Winesaps		2.00
Bananas, per lb.		.08
Cantaloupes, 45's		4.25
Cantaloupes, 36's		4.00
Peaches, table		2.00
Peaches, preserves		1.60
Preserving apricots		1.25
Cherries, Lamberts		.30
Lemons, California, per case	7.50 to	9.00
Cocoanuts, per doz.		1.50
Rhubarb, per lb.		.05
Oranges, per case	7.00 to	8.25
Grapefruit, California	7.00 to	7.25
Plums	2.00 to	3.50
Melons—		
Casabas, per lb.		.06
Honeydews, per lb.		.08
Watermelon, per lb.		.05
SUGAR		
B.C. Refinery—		
White, per hundred		6.45
Yellow, per hundred		5.95

FEED

	100 lbs.	Per Ton
Barley	$2.50	$48.00
Gr. Barley	2.60	50.00
Corn	2.80	54.00
Cracked Corn	2.90	56.00
Feed Cornmeal	2.90	56.00
Oats	2.50	50.00
Oats, ground	2.70	52.00
Scratch Food	2.80	52.00
Poultry Mash	2.80	54.00
Marvel Egg Mash	2.90	98.00

FLOUR

	Per Sk 49 lbs.
Snowflake	$3.80
Purity	3.60
Five Roses	2.60
Maple Leaf	3.90
Royal Standard	3.60
B & K. Pastry	3.30
Whole Wheat	3.30
Quaker Flour	2.60
Robin Hood	3.60

MEAT		
Beef, steer, per lb.		.19½
Beef, cow, per lb.		.16½
Lamb, per lb.		.30
Pork, per lb.		.18
Veal, heavy, per lb.		.20
Veal, local, per lb.		.31
Liver, per lb.		.14
Bacon, per lb.	.35 to	.43
Ham, per lb.	.29 to	.33
Chicken, per lb.	.33 to	.39
Fowl, fresh, per lb.	.30 to	.28
Duck, per lb.		.40
Turkey, per lb.	.43 to	.48
DAIRY PRODUCE, ETC.		
Butter, cartons	.43 to	.45
No. 1		.45
No. 2		.43
Two and three blocks		.43
Butter, No. 2, per lb.		.41
Lard, tierce, per lb.		.17
Lard, other kinds	.17½ to	.19½
Shortening, tierce, per lb.		.15½
Shortening, other kinds, lb.	.16½ to	.18
Cheese		.25
Cheese, twins, per lb.		.27
Cheese, triplets, per lb.		.28½
Cheese, Stilton, per lb.		.44
Cheese, solid milk, per lb.		.29
Edam Dutch Cheese, per lb.		.45
Gonda Cheese, per lb.		.45
Gouda Cheese, per lb.		.45
Gorgonzola, per lb.		.65
Swiss Gruyere, in portions, box		.50
English Stilton, lb.		.85
Imported Roquefort, per lb.		.85
Eagle Brand, Camembert, box		.55
Circle Brand Breakfast Cheese		.40
Kraft, lb.		.35
Golden Loaf		.35
Comox, lb.		.35
Cowichan Creamery, lb.		.35
Salt Spring Island, lb.		.35
Handipats, lb.		.93
Our Own Brand, lb.		.50
Alberta Butter, bulk		.47
New Zealand Creamery		.47
Eggs—		
B.C. fresh extras		.42
B.C. fresh firsts		.40
Pullets, extras		.37
CHEESE		
B.C. cream cheese, lb.		.60
B.C. solids, lb.		.30
FISH		
Halibut, per lb.	.20	.25
Cod, 2 lbs.		.25
Cod Fillets, 2 lbs.		.35
Soles, lb.		.15
Skate, 2 lbs.		.25
Finan Haddie, per lb.		.20
Kippers, per lb.		.15
Smoked Alaska Cod, per lb.		.25
Salmon, Red Spring		.25
Salmon, White Spring		.15
Small Red Salmon, per lb.		.30

Retail Prices

(Revised July 27, 1928)

VEGETABLES		
Potatoes, local, sack		1.35
Celery		.20
Cabbage, each	.10 to	.20
Beets, 5 lbs.		.15
Carrots, per bunch		.10
Parsnips, 5 lbs.		.15
Cauliflower, each	.10 .15	.25
Onions, 4 lbs.		.25
Lettuce, head		.10
Green peas		.25
Cucumbers	.20 .15	.10
Radishes, 3 bunches for		.10
Green beans, per lb.		.10
Wax beans, per lb.		.10
Potatoes, local, new, 10 lbs.		.25
FRUIT		
Apples—		
California Gravenstein apples, lb.		.15
Lemons, Cal., doz.	.33, .35, .50	.60
Navel Oranges, doz.	.25	.60
Dates, 2 lbs.		.35
New California Figs, pkt.	.10, .15; lb.	.25
New California Layer Figs, lb.		.30
Spanish Cluster Raisins, box		.50
New Fard Dates, lb.		.20
Florida Grapefruit	.20	.30
New Almond Nuts, lb.		.30
California Cluster Raisins, box	.35	.35
Cocoanuts, each	.15	.20
Apricots, per basket		.50
Preserving apricots, box		1.50
Preserving apples, per box		1.85
Peaches, per doz.	.40 to	.50
New local apples, 3 lbs.		.25
Raspberries, 2 boxes		.25
Loganberries, 3 boxes		.35
Bing Cherries, per lb.		.25
Bing cherries, per lb.		.35
Royal Anne Cherries, per lb.	.15 to	.30
NUTS		
Pecans		.40
Mixed	.25	.35
California Soft Shell Walnuts, lb.		.40
Roasted Peanuts, per lb.		.15
Almonds		.30
Soft Shell Almonds		.40
DAIRY PRODUCE, ETC.		
Butter—		
Best Alberta, cartons		.52

Winnipeg Grain

(Supplied by Branson, Brown & Co., Ltd.)

WINNIPEG, July 30.—The wheat market experienced another dull day with nothing of feature going on. Opening prices were about half a cent lower, based on the weak cables, and with some buyers of Saturday liquidating. Buying power was very thin, creating a draggy market, and prices declined from 2¾ to 2 cents on the extreme breaks. There was some scattered liquidation in the July future, and some selling credited to Chicago interests in the deferred months. Local offerings of the new crop were extremely light, the trade preferring to wait for another week or ten days when the crop will be practically assured. This is said to be the last critical week, and, while there is very little danger of any material damage from rust, there is ever the danger of frost which could easily cause a great deal of damage the next ten days. There was practically no export business over the week-end or this morning, sales being confined to a few odd lots. The cash market was also extremely quiet, there being only a moderate demand from shippers for the low grades, of which supplies are very small. All spreads were about unchanged. Under $1.20 for October wheat, the market appeared to run into some resting orders, which caused slight reactions, and during the last hour there was scattered short covering. The weather in Western Canada continues very favorable. There were scattered showers in Saskatchewan and Alberta, while temperatures were high in the latter province. The forecast is for mostly clear and fine with somewhat lower temperatures in Saskatchewan and Alberta. Cables were due to come unchanged, but Liverpool closed 1⅝ to 1¾ lower. World shipments last week totaled 12,573,000 bushels, of which 9,671,000 cleared from North America. On passage supplies of wheat and flour showed a sharp decrease of 4,448,000 bushels. The United States' visible supply of wheat increased 8,992,000 bushels for the week. Winnipeg futures closed 1⅝ to ⅝ lower, new crop months being the strongest on short covering. Canadian wheat visible decreased 4,443,000 bushels.

Coarse Grains — These markets were very dull today with prices lower throughout the day. Demand was poor for everything, there being no export business in oats, barley or rye. Cutting of both barley and rye is expected to commence this week, and hedging pressure will soon be apparent. Oats closed 2⅜ to 1⅛ lower, barley 1¼ to ¾ and rye 3 cents to 1½ cents lower.

Flax—This market continues dull, draggy and featureless, with a poor demand and crushers showing no interest. Closing prices were 2¾ cents lower.

NEW YORK SUGAR

NEW YORK, July 30.—While no sales were reported in the raw sugar market early today, the undertone was easier and sugars were available at concessions at 1-32 cent, or on the basis of 4.11 for spot, duty paid.

In refined sugar the demand continued of a hand-to-mouth character. Buyers were not inclined to buy ahead, owing to the unsteady state of the raw market. Prices were unchanged at 5.55 to 5.60 for fine granulated.

OSH, Siberia, July 30.—A mixed Russian and German scientific expedition, headed by M. Krilenko, prosecutor for the Soviet Union, and M. Gorbunoff, secretary of the Council of Peoples' Commissars, left Osh today on a five-months' exploration trip to investigate unknown areas of the great Pampir Plain, an extension of the Tibetan highlands.

Today's Radio

Programme of Principal Broadcasting Stations

By Courtesy of Radio Doings

CFCT, Victoria, B.C. (475.9m)—8 a.m., The morning market quotations, direct from British Columbia Bond Corporation, Ltd. 5 p.m., The closing quotations, supplied by the British Columbia Bond Corporation, Ltd. 6.20, The Sunset Trio, playing under the auspices of the Old English Beverage Company, Ltd., offer the following programme over CFCT: Selection, "Sunshine Girl" (Rubens); "Three Songs From Elliand" (Fielitz); "Londonderry Air" (Weatherly); "Ballad Moderne" (Bennet); "Baby's Sweetheart" (Corri); "My Love to You" (Fletcher); "Serenade" (Widor); "Ship o' Dreams" (Francis); "Only a Smile" (Zamenick); "A Night in Granada" (Serrano). 7.30, "What's Doing in Town"; the official weather reports and forest fire forecasts, the West Coast Information Service. Longines' correct time signal by W. H. Wilkerson, jeweler.

NBC, National Broadcasting Company—7-8 p.m., Memory Lane. 8-8.30, Eveready programme. 8.30-9, Amazlo's Gitanos. 10 p.m.-12 midnight, Dance music by the Trocaderans.

KOIN, Portland, Ore. (319m)—6-7 p.m., Heathman Hotel pipe organ. 7-7.15, Suggestions for amusement. 7.15-8, Benson Hotel Orchestra. 8-8.15, Studio vaudeville, Monte Austin, Frank Taylor and Evelyn Sparlin. 8.15-8.30, Reliable Insecticide Co. 8.30-9, Halowat question box. 9-9.20, Studio programme. 9.20-9.40, Musical golf match. 9.40, Fight broadcast.

KOMO, Seattle, Wash. (400.1m)—10-10.15 a.m., Inspirational services. 10.15-10.30, Y.M.C.A. health exercises. 10.30-11, "What to Prepare for Dinner." 11-11.30, Jimmie Riddell; Fred Lynch. 11.30 a.m.-12 noon, Organ recital. 12 noon-12.15 p.m., Farm talk. 12.15-12.30, Grain reports. 12.30-1, Concert trio; Constance Cook. 1-2, Jimmie Riddell; concert trio. 2-2, Fred Lynch; concert trio. 2-2.30, Duets, Alice Maclean and Agnes Nielsen Skartvedt. 3.30-4, Concert orchestra. 4-5, Jimmie Riddell, concert orchestra. 5.15-5.30, Fred Lynch, tenor. 5.30-5.45, Stock and bond quotations. 5.45-6, News flashes. 6-7, Concert orchestra, mixed quartette. 7-8.30, N.B.C. programme. 8.30-9, Billy Emerick, mixed quartette. 9-10, Schwabacher hour. 10-11, Dance orchestra, Billy Emerick. 11 p.m.-12 midnight, Dance orchestra, Harmony Duo, Dolly and Lucile. 12 midnight-12.30 a.m., News flashes, Billy Emerick.

KFI, Los Angeles (468.5m)—5 p.m., Big Brother Bob. 5.30, Prof. Carl S. Knopf. 5.50, Louis De Jean, aviation talks. 6, KFI Symphonette. 7, Nick Harris, detective stories; Richard Skinner, tenor. 7.30, Cinderella and The Cross-Eyed Bear. 8, N.B.C. programme. 9, Packard Concert Orchestra, Pryor Moore, director; Robert Hurd, soloist. 10-11, N.B.C. programme.

KJR, Seattle, Wash. (348.6m)—9-9.45 a.m., Mary Cooke, Better Homes Girl. 9.45-10, Devotional service. 10-10.30, Characteristic hour. 10.30-11, KJR Dream House. 11 a.m.-12 noon, Variety programme. 12 noon-12.30 p.m., Studio programme. 12.30-1, Special concert; G. Donald Gray, baritone; Sidney Dixon, tenor. 1-2, American Symphony Orchestra. 2-3, KJR String Trio. 3-4, Request programme. 4-5, American Symphony Orchestra. 5-6, Master Musicians' hour. 6-6.30, Theatrical revue, news, sports. 6.20-7.30, Vic Meyers' Orchestra, Sidney Dixon, tenor, G. Donald Gray, baritone. 7.30-8.30, KJR String Trio. 8.30-9, Novelty hour. 9-10, American Symphony Orchestra. 10-11, Ballroom hour. 11 p.m.-12 midnight, Vic Meyers' Orchestra, Harold Weeks, pianologues.

KGO, Oakland, Cal. (384.4m)—6-6.20 p.m., San Francisco and New York stocks. San Francisco produce. 6.20-6.30, News and baseball. 6.30-7, The Strolling Troubadour. 7-9, N.B.C. programme. 9-10, "The Pilgrims" in the Good Old Days.

KFWB, Hollywood, Cal. (361.2m)—6 p.m., Organ recital, Harry Mills. 6.30, Harry Jackson's Entertainers. 7, Kolster Orchestra. 7.30, KFWB Quartette. 7.50, Daily news. 8, Crosley Revelers. 8.30, Sleepy Time hour. 9.30, Olympic Auditorium boxing bout. 10.30-11, Montmartre Cafe Dance Orchestra.

KNX, Los Angeles, Cal. (336.9m)—6 p.m., KNX String Quintette. 6.30, Joseph Rosenfeld's Concert Orchestra. 7, Feature programme. 7.30, "Lido Isle" programme. 8, Tom and his mule "Hercules." 9, Feature programme. 9.30, Riccardo, Psychic Prince. 10, Hotel Ambassador Orchestra. 12 midnight, Dorado Club dance hour.

KFWI, San Francisco (267.7m)—6.30-7 p.m., Studio programme. 7-7.15, Sport review. 7.15-7.30, San Francisco traffic regulation talk. 8-9, Studio programme. 9-11, Surprise reception.

KYA, San Francisco (232.7m)—6-6.15 p.m., News items. 6.15-7, Golden Gate Cryer, with Billy Sherwood, Hazel Warner and Maud Nickerson. 7-7.30, Gold Leaf Music Masters, directed by George Lipschultz. 7.30-7.35, Safe Summer diving. 7.35-8, Jimmie Fessenden, requests. 8-8.30, Mary Eliot, Ralph Dolheguy, Quinlan Twins. 8.30-9, West Coast Theatres Frolic. 9-10, Edward Jabes, Don and Mac, Marty, Mary Duo. 10-11, Lew Miller's Dance Orchestra.

KFRC, San Francisco, Cal. (454.3m)—6.30-6.20, Mac and his gang. 6.20-6.30, Stage and screen. 6.30-7, Sobs, sport authority. 7-7.30, "Mickey" Gillette's Romanciers. 7.30-8, Wint Cotton and Leah Harline. 8-9, Sweetheart hour. 9-10, Sherman-Clay programme. 10-10.10, Amos 'n' Andy. 10.10-11.15, Dance music. 11.10 p.m.-12.10 a.m., Gerunovich's Orchestra.

Dominion Must Open Doors to Settler Wider

LONDON, July 30.—In an editorial in The Sunday Observer, J. L. Garvin, writing on Empire migration, says the fact must be faced that the outcome of all the bright hopes for a working out of the problem resembles something like a fiasco.

"The Dominions have been too restrictive," he writes. "They have expected to receive the best of our human exports at the lowest cost.

"The Dominions in the end will come to a clearer view of their own vital interests. They do not at present realize that the birth rate is diminishing all over Western and Central Europe. The abundant vitalities on this side of the Atlantic that created the United States on the other hand, will never be available in anything like the same measure for the British Dominions. The Dominions in the end will have to be glad and eager to receive the average of human kind as the United States did."

Tillie: (to a young man passing by): Hello, John!

Millie: Is his name John? Your father told me it was Mat.

Tillie: O no! Father just calls him that because he always trips over him at our front gate.

Automobile Service

Open Day and Night

Full Line of Greases and Oils, Accessories and Supplies

29c GASOLINE 29c

Treated With Motor-Elixir—The Speed Flash More Miles Per Gallon—More Motoring Per Mile

Monthly Storage of Cars With Service

TOURIST PARKING

For the convenience of tourists and visitors, Twenty-four hours' parking for **$1.00**. In and out as desired.

CONTINUOUS SERVICE DAY AND NIGHT

MATSON'S

Service and Storage Depot

BROUGHTON ST.

Vancouver Island Coach Lines

REGULAR DAILY SERVICES

WEST SAANICH ROAD

VISIT MR. BUTCHART'S GARDENS
(One of the Beauty Spots of the West)

$1.00 Return $1.00

From Broughton Street Depot (Phone 3890)

FREQUENT TRIPS—LONG OR SHORT STOP-OVER

TIME TABLE

Leaves Victoria	Leaves Gardens	Leaves Saanich
7:00 a.m.		Mount Newton — 7:45 a.m.
9:30 a.m.	10:30 a.m.	Moodyville — 10:15 a.m.
*10:00 a.m.	11:05 a.m.	Brentwood College — 11:00 a.m.
†12:15 p.m.	1:00 p.m.	Mount Newton — 1:15 p.m.†
1:15 p.m., Wed., Sat.	2:00 p.m.	Moodyville — 1:30 p.m.
* 2:00 p.m.	3:20 p.m.	Mount Newton — 2:15 p.m.‡
4:00 p.m.	4:45 p.m.	Brentwood College — 3:15 p.m.
* 4:15 p.m.	5:05 p.m.	Brentwood College — 5:00 p.m.
5:30 p.m.	6:15 p.m.	Saanich Merc. Store 5:00 p.m.
* 6:15 p.m.	7:05 p.m.	Mount Newton — 6:30 p.m.
7:45 p.m. (Ex. Sun.)		Moodyville — 6:45 p.m.
11:00 p.m.		Brentwood College — 7:00 p.m.
		Moodyville — 8:30 p.m.

*Via Old West Road. †Ex. Wed. and Sat. ‡Wed. and Sat.

SUNDAYS

* 8:00 a.m.	Lv. — 9:05 a.m.	Brentwood College — 9:00 a.m.
9:00 a.m.	Lv. — 9:45 a.m.	Moodyville, arrive — 10:00 a.m.
*10:00 a.m.	Ar. — 10:45 a.m.	Mount Newton — 10:15 a.m.
	Lv. — 12:05 p.m.	Brentwood College — 12:00 noon
1:15 p.m.	Ar. — 2:05 p.m.	
	Lv. — 2:30 p.m.	Moodyville — 2:15 p.m.
* 2:00 p.m.	Ar. — 2:40 p.m.	Brentwood College — 3:00 p.m.
* 4:00 p.m.	Lv. — 5:15 p.m.	Brentwood College — 5:00 p.m.
4:30 p.m.		Moodyville — 5:30 p.m.
* 6:00 p.m.	Lv. — 7:05 p.m.	Brentwood College — 7:00 p.m.
7:00 p.m.	Lv. — 8:30 p.m.	Mount Newton — 8:00 p.m.
10:30 p.m.		Moodyville — 8:15 p.m.

CADBORO BAY
To Beach and Hotel

Leave Broughton St. Depot		Leave Cadboro Bay
8:00 a.m.	(Excepting Sunday)	8:30 a.m.
10:00 a.m.		10:30 a.m.
12:30 p.m.	(Sunday)	1:00 p.m.
1:30 p.m.		2:00 p.m.
4:00 p.m.		4:30 p.m.
5:30 p.m.		6:00 p.m.
8:00 p.m.	(Saturday Only)	11:30 p.m.

Subject to change without notice.

Fare 25 Cents

CORDOVA BAY

Leave Broughton St. Depot	Leave Cordova Bay
* 9:00 a.m.	* 8:15 a.m.
†11:00 a.m.	† 9:30 a.m.
* 1:15 p.m.	*12:15 p.m.
† 2:30 p.m.	† 3:00 p.m.
† 5:15 p.m.	* 4:00 p.m.
* 6:15 p.m.	† 5:40 p.m.
* 8:15 p.m.	* 7:30 p.m.
*11:00 p.m.	*10:30 p.m.

*Via Mount Douglas Park. †Via Blenkinsop Road.

Last Departure From Cordova Bay, Saturday, 12 Midnight

Fare: 25c Each Way

Stage stops at Little Arctic Tearooms, McMorran's Tearooms, Uncle Tom's Cabin, and by request at any point in Cordova Bay. Walema Avenue is the terminus.

DEEP COVE AND PATRICIA BAY

Leave Victoria		Leave Deep Cove
11:00 a.m.	Daily	9:00 a.m.
5:15 p.m.	Daily	1:00 p.m.
11:00 p.m.	Daily	6:30 p.m.
1:15 p.m.	Saturday Only	

SUNDAYS

10:30 a.m.	9:00 a.m.
9:15 p.m.	7:00 p.m.

Broughton Street Depot (Facing Broad Street)—Phone 3890

FINANCE - COMMERCE - MARKETS

RECOVERY IN STOCK PRICES IS SET BACK

Advance in Call Money Rate and Calling in of Thirty Millions in Loans Responsible

CREDIT OUTLOOK HELD UNCERTAIN

NEW YORK, July 30.—Marking up of the call money rate from 5½ to 6 per cent, accompanied by the calling of more than $30,000,000 in loans today, checked the recovery in the stock prices which had been under way for more than a week. The reaction set in after a brisk opening rally in which a number of issues were lifted to nearly eight points. These gains were reduced or wiped out, and in many cases converted into losses ranging from fractions to nearly four points.

Wall Street generally looks for the future course of the market to be determined principally by two factors, credit and business.

The credit outlook is uncertain, as evident by the divergent opinions regarding the trend of money rates. Business prospects generally are considered favorable, although the expected improvement varies with the different industries.

Railroad shares presented several points of strength. Delaware & Hudson showed a net gain of more than five points, and Lehigh Valley, Chesapeake & Ohio, Atchison, Baltimore & Ohio, Rock Island, Southern Railway, and several others advanced one to four points. Special strength was shown by the Erie shares. Montgomery Ward was the spectacular performer, climbing more than four points, to a new peak at 182 in anticipation of record-breaking July sales. Sears-Roebuck, a new top at 121⅝ for the same reason. Eastman Kodak was bid to a new top at 194¼, but slipped to 189.

New peak prices also were registered by Atlantic Refining, Electric Auto Lite, Postum, Cuba, Worthington Pump, and Spang Chalfant. The leading commodities were reactionary.

Foreign exchanges moved within narrow limits. Sterling $4.85¾. Prices were firmer in the bond market, but trading tapered after the call money rate was advanced to 6 per cent, and banks called $3,000,444 in loans; irregularities in price movements became pronounced. Sinclair Consolidated Oil sixes and others. Coppers were irregular. Anaconda sevens selling off a point in the face of a small gain by the sixes. Dodge sixes were in demand on indication that proposed Chrysler merger may materialize. Cuban Cane Sugar sixes dropped more than six points, to a new year low. Rails responded to news of an increase in mail rates. The foreign lists showed easing tendencies. Government bonds improved.

FOREIGN EXCHANGE

NEW YORK, July 30.—Foreign exchanges steady.

Great Britain—Demand, 4.85⅝; cables, 4.85⅝; 60-day bills on banks, 4.81 11-16.

France—Demand, 3.81¼; cables, 3.81½.

Italy—Demand, 5.23½; cables, 5.23⅝.

Belgium—12.81.
Germany—23.86.
Holland—40.11.
Norway—26.69.
Sweden—26.74½.
Denmark—26.69.
Switzerland—19.25½.
Spain—16.45.
Greece—1.29½.
Poland—11.25.
Czechoslovakia—2.96¼.
Austria—14.06.
Rumania—.61⅝.
Argentina—42.20.
Brazil—11.97.
Tokio—45.35.
Shanghai—65.11.
Montreal—100.04 11-39.

At Victoria
Buying, 483⅝; selling 486⅝.

(Supplied by Branson, Brown & Co., Ltd.)
(All Fractions in Eighths)

	High	Low	Close
Allis Chalmers	124	124	124
Allied Chem	179-2	176-6	177-9
Amerada Corpn.	20-7	20-7	30-7
Am. Can.	93	89	93
Am. Car & Fdy.	91-2	89-8	90
Am. For. Power	34-4	34-2	34-4
Am. Locomotive	94-2	92-8	92-6
Am. Smelters	204-4	201-1	202-2
Am. Steel Fdy.	54-4	54-4	54-4
Am. Sugar	70-2	70	70
Am. Sum. Tob.	83-4	83-1	82-4
Am. Tel. & Tel.	175-5	174	174-6
Am. Tobacco	164-2	164-2	164-2
Am. Tobacco "B"	165-2	163-4	163-4
Am. Woolens	16-2	16-1	16-2
Anaconda	68-2	86-5	88-2
Armour A	18	18-5	18-8
Ass'd Dry Goods	45-9	44-1	45-2
Atlantic Gulf	49	49	49
Atlantic Refinery	151-2	147-4	149
Atchison	190	188	189
Baltimore & Ohio	107-2	105-2	106-5
Bangor & Ar'st'k	74	74	74
Bethlehem Steel	58-1	56-2	57
Brooklyn Manhat	64-7	64-2	64-2
California Packing	72	72	72
California Pete	30-1	30-1	30-1
Calumet & Ariz.	97-7	97-7	97-7
Canadian Pacific	209	207	207-3
Cerro De Pasco	75	75	75
Certain-teed Products	45-1	45	45-1
Chesapeake & Ohio	183-6	183	183-4
Chile Copper	45-2	45	45-1
Chic. Gt. Western	13-5	13-5	13-5
Chic. Mil. & St. P.	36	35-5	35-5
Chic. & Northwest	82-4	81-5	81-5
Chic., R.I. & Pac.	118-1	117	118-1
Chrysler Motor	168	165-4	165-4
Congoleum-Nairn	23-2	22-7	22-7
Colo. Fuel & Iron	64-2	64-2	64-2
Columbia Gas	112-2	111-3	111-5
Cons. Gas	148-4	147	147
Cont. Motor	11-6	11-3	11-5
Corn Products	76-7	75-4	75-6
Crucible Steel	73	72-6	72-7
Curtiss Aero	107-3	104-2	104-6
Davison Chemical	53-3	51	51
Dodge Bros.	15-7	15	15-2
Dodge Bros. pfd.	60-4	60	60
Dupont Powder	282	278-6	280-2
Eastman Kodak	194-2	186-4	189
Elec. Power	24-6	24-2	24-2
Erie	54-4	52-4	53-5
Famous Players	135-1	133-1	135-1
Foundation Co.	42	42	42
Fox Film "A"	80	78-2	79-2
Fleischmann Co.	70-5	70	70-6
Freeport, Texas	61-9	59	59-5
Gabriel Snubbers	19-4	19-4	19-4
General Am. Tank	70-7	70-7	70-7
General Asphalt	74-2	72-4	73
General Electric	152	150	151
General Motors	193-4	192-2	193-1
General Ry. Signal	100-4	98-9	98-5
Gold Dust	91-6	89-4	90
Goodrich Rubber	77-4	76-2	77
Granby	54-6	54	54
Great North. Ore	22-2	22	22-2
Great North. pfd.	98-2	97-7	96
Gt. West Sugar	23-7	23-7	32-7
Greene Cananea	103-4	101	101
Gulf States Steel	85-2	85-2	85-2
Houston Oil	133	133	132
Howe Sound	57-4	57	57-4
Hudson Motor	84-6	82-4	92
Hupp Motors	58	56-9	57-3
Illinois Central	141	141	141
Imperial Oil	66-4	56-4	56-4
Inspiration	21-6	21-6	21-6
Int. Comb. Eng.	61-7	59-4	60
Int. Harvester	271-4	269	269
Int. Match pfd.	104-7	103-9	104
Int. Paper	70	70	70
Int. Pete	29	29	28
Int. Mer. Marine pfd.	26	26	26
Int. Nickel	97-4	95-4	95-5
Int. Tel. & Tel.	175-6	172	172-1
Johns Manville	115-4	113	115
Kan. City South	48-1	48	48-1
Kelvinator	11	10-5	10-7
Kennecott Copper	94-2	93-5	94
Kolster-Radio	56	54-1	56
Lehigh Valley	99	95-4	89
Louis. & Nash.	148	146	146
Mack Truck	91	90-2	90-7
Manhatten Elec.	60-4	59-7	59-7
Marland Oil	27-2	35-5	35-7
Marlin-Rockwell	59	58	59
Mid. Cont'nt Pete	29-7	29-1	29-6
Miss. Pacific	62-9	61-2	61-4
Miss. Pacific pfd.	118	116	119
Montgomery Ward	181-6	177	181-6
Nash Motors	85	83-3	83-3
National Biscuit	164	162	163
Natl. Cash Reg.	56-4	65-4	65-8
Natl. Dairy Prod.	80-7	80	80
N.Y. Air Brake	42	42	42
Norfolk & West.	178-4	178-4	178-4
North American	72-4	71-8	72
Northern Pacific	96-4	95	96-1
N.Y. Central	164-2	162-5	164
N.Y., N.H. & Hart	58-4	57-9	58-4
N.Y., Ont. & West	27-1	26-9	26-6
Packard Motor	74-6	74	74-2
Pan American "B"	43-2	42	42-2
Pennsylvania R.R.	65	64-4	65
Pere Marquette	129-2	129-1	129-2
Phillips Pete	38-5	38	38
Pierce Arrow	12	11-9	13
Producers & Ref.	25-2	24-4	24-4
Pullman Co.	81	80-4	80-5
Radio	179-4	175	178
Reading	101-4	100-2	100-4
Reo Motors	26-2	26-1	36-1
Rep. Iron & Steel	56-7	56	55
Royal Dutch	54	54	54
Schults	57	56	55
Sears Roebuck	120-5	118-4	120
Shattuck-Denn	15	15	15
Shell Union	25-4	25-2	25-2
Simmons Co.	60	80	80
Sinclair Cons.	25-2	25	25-3
Sloss Sheffield	111	111	111
Southern Pacific	120-5	120	120-2
Southern Railway	151-3	149-5	151
Standard Milling	114-4	114-4	114-4
Standard Gas	64-1	84-1	84-1
Standard Oil, Cal.	58-2	57-2	57-2
Standard Oil, N.J.	44-2	43-7	44
Standard Oil, N.Y.	24-1	34	34
Standard Oil, Ind.	75-2	75-2	75-2
Stewart Warner	94-7	92-4	93-5
St. Louis & S. Fran.	114-4	114	114-4
Stromberg Carb.	50	49-6	50
Studebaker	72-3	70-5	71-5
Texas Co.	60-7	60-3	60-3
Texas Gulf Sulphur	70-2	69-1	69-5
Timken Roller	126-5	124	126-1
Tobacco Prod.	98-4	98-4	98-4
Union Oil of Calif.	50-9	50-6	50-8
Union Pacific	194-7	194-2	194-7
U.S. Cast I. Pipe	225	225	225
U.S. Ind. Alco.	111-9	110-1	110-1
U.S. Rubber	32-6	32	33
U.S. Steel	145-2	142-2	143-5
Underwood Typ.	72	58	71
Union Carbide	160	155	157-4
Universal Pipe	20-3	20-3	20-3
Util. Power & Light	38	29	29
Vanadium	76-4	74-2	75
Victor Talk. Mach.	94-5	92-1	92-1
Wabash	74	73-5	74
Westing. Air Brake	46-4	46-2	46-2
Westing. Elec.	96-1	94-7	94-7
White Motor	27-7	27-9	27-9
Willys-Overland	21-5	20	21
Woolworth	183-7	193	183-7
Wright Aer. Cpn.	1834	156-4	158
Yale Towne	66-4	65-7	65-7
Y'gston Sh. & Tu.	90-1	90	80-1
Yel. Tr'k & Coach	22-2	21-5	21-5
Elec. Storage Bat.	78-2	77-5	77-5
Am. Republic	62-7	62-1	62-7

MONTREAL STOCKS

(All Fractions in Eighths)

	High	Low	Close
Alta Pacific Grain	57	57	57
Abitibi	51-4	48	48-9
Asbestos	30-1	20-1	20-1
Atlantic Sugar	18-4	18-4	18-4
Bell Telephone	163	152	162
Brazilian Trac.	55-4	54-2	54-2
B.C. Fish. & Pack.	17-4	17-4	17-4
Brompton Paper	39-6	29-8	38-6
Can. Bronze	86-4	86-4	86-4
Can. Celanese com.	50	50	50
Can. Cement com.	28	28	28
Can. Cement pfd.	99	99	98
Can. Car Fdy. com.	32	32	32
Canada Gypsum	63	63	63
Can. S.S. pfd.	84-2	94	84
Can. Ind. Alcohol	40-2	40-2	40-2
Cons. M. & S.	252	250	251-4
Dominion Bridge	82	82	82
Dominion Glass	129-8	129-8	129-6
Dominion Textile	101-6	101-6	101-6
Dryden Paper	42	42	42
Hiram Walker	54-6	54	54-6
Lake of Woods Milling	54-4	54-4	54-4
Massey Harris	28	29	29
McColl Frontenac	28	27-9	28
Montreal Power	107	106	107
National Breweries	124-2	124-2	124-2
Penmans Ltd.	101	101	101
Power Corpn.	69-4	69-4	69-4
Shawinigan	89-1	89-1	89-1
Steel of Canada	186	186	186
Winnipeg Elec.	108-2	108-2	108-2

New York Bonds

NEW YORK, July 30.—The bond market opened slightly firmer today, but eased off at midday, when call money was advanced to six per cent and banks called about $30,000,000 in loans. Trading was in small volume.

Interest again centred on rails, which were stronger in sympathy with stocks. Dodge Brothers debenture 6's were a feature of the neglected industrial group improving on buying in expectation of successful merger with Chrysler. Irregularity of steel issues reflected weakness of steel stocks. The foreign list was steady, but Belgium 7's were under pressure.

SILVER MARKETS

LONDON, July 30.—Bar silver, 27 5-16d per ounce.

Victoria Stock Exchange

MINING

	Bid	Asked
Bayview	.07½	.09
Big Missouri	.59	.62
Cork Province	..	.30
Dalhousie	.25	.35
Dunwell	.15	
George Copper	4.60	4.85
Glacier Creek	..	.05
Gladstone	..	.05
Golconda	.94	1.00
Independence	.12	.14
Indian	..	.07
Int. Coal & Coke	.34	..
Kootenay Florence	..	.22
L. & L.	.09	.11
Lakeview	.03½	.05
Leadsmith	..	.05
Lucky Jim	.30	.23
Marmot Metals	.09½	.11
Premier	2.20	2.24
Porter	.72	..
Richmond	..	.05
Rufus-Argenta	.17	.20
Ruth Hope	.56	.55
Silvercrest	.10	.12
Silversmith	.09½	
Slocan King	..	.06
Terminus	..	.12
Whitewater	2.20	2.25
Bonanza Placer Con.	..	.30
Woodbine	.28	.30
Malaspina	..	.15
OILS		
B.C. Montana	..	.00 1-8
Home Oil	2.75	..
Mayland	1.25	1.40
UNLISTED		
Grandview	.21	..
Beaver	..	.20
Georgia River	.20	.25
C. & E. Land	..	21.00
Silvertip	..	.29
Stewart Land	..	8.00
Wellington	.16	.17
George Enterprise	..	.20
Northern Light	..	.30
Marmot Gold	.09¼	.10
United Empire	.09¼	.11
Duthie	.85	1.00
Topley	.59	.59
Blue Bird	.15	.25
Noble 5	.29	.30
Mohawk	.00	.12
Ent Con.	.17	.21

SALES

1,000 United Empire at .10; 1,000 Ent. Con. at .19, 1,000 at .19, 200 Premier at 2.20.

VANCOUVER EXCHANGE

(Supplied by B.C. Bond Corporation, Ltd.)

VANCOUVER, July 30.—Stocks on the Vancouver Exchange were soft today with the exception of Woodbine. Trading in this issue was quite active, with a further advance of from one to two and a half points on a turnover for the day of 34,900 shares at from 26½ to a high at 28½, easing off to 27. Cork was again a heavy trader, 23,000 shares being taken up at 30 to 31. Duthie dropped to a low of 95, off four from the previous close, but regained two points later in the day. Pend Oreille was down to 13.50, low for the day. The tendency was downwards in the other stocks, and volume of trading was slightly reduced.

	Bid	Asked
Bayview	.07½	.08
B.C. Silver	1.20	1.55
Big Missouri	.59½	.60
Boundary Red Mt.	..	.02¼
Bowena	..	.06
Cork Province	.20	.21
Dalhousie Mining	.25	..
Daly Alaska	..	.07
Dunwell	.19	.18
George Copper	4.60	4.70
Georgia River	.30	.32
Glacier	.01½	..
Gladstone	..	.03½
Glasair	.20	.25½
Golconda	.94	.95
Grandview	.33¼	.33½
Independence	.13	.14
Indian	.06	.07
Inter. Coal & Coke	.34	.35
Kootenay Florence	.20½	.20¾
L. & L.	.09¾	.10¼
Lakeview	.03½	.04
Leadsmith	..	.02¾
Lucky Jim	.21½	.22
Marmot Gold	.09½	.10
Midway	.10	.10¼
National Silver	.14½	.16
Pend Oreille, pfd.	13.50	13.80
Porter Idaho	.75	.77
Premier	2.32	2.34
Rufus	.18	.20
Ruth Hope	.57	.58
Silverado	.90	.99
Silvercrest	.10¼	.11
Snowflake	.20	.85
Sunloch Mines	2.25	2.50
Terminus	.10	
Torio	2.75	2.90
Tapley Rich	.55½	.56
Wellington	.16½	
Whitewater, com.	2.20	2.25
Woodbine	.26	.27
Duthie	.95	.99

AFTERNOON SALES

100 B.C. Silver at 1.50; 4,600 Big Missouri at .60; 1,700 Cork Province at .30, 900 at .30¼, 89 at .31; 100 Duthie at .97; 1,000 Golconda at .84; 5,000 Grandview at .33¼, 10,100 at .32½; 2,000 International Coal & Coke at .35; 2,500 Kootenay Florence at .20¾, 400 at .21, 2,000 L. & L. at .10; 5,000 Lakeview at .03½; 2,000 Lucky Jim at .22; 1,000 National Silver, G.B., at .19, 100 Pend Oreille at 13.50, 100 at 12.55, 30 at 12.90, 20 at 13.70; 4,600 Porter Idaho at .75; 200 Rufus-Argenta at .16½, 1,000 at .19, 1,000 at .19½, 2,000 at .20, 500 Ruth Hope at .57½, 100 at .57¾; 1,550 Topley Richfield at .56, 25 at .58; 100 Torio Mines at 2.90, 50 Whitewater at 2.22, 50 at 2.22, 10,800 Woodbine at 26½; 3,950 at .27; 150 A.P.C. at .50; 200 Home Oil at 2.80.

Calgary Oil Stocks

(Supplied by R. F. Castle & Co., Ltd.)

	Sales	High	Low	Close
Advanse	100	.56	.55	.55
Alta. P. Cons.	400	.50	.90	.50
Brit. Dominion	12	44	44	44
Dalhousie	280	2.55	2.90	2.50
Illinois Alberta	225	.51½	.51½	.51½
Mayland	100	1.35	1.25	1.24
McDoug. Seg.	1,620	2.25	2.22½	2.22½
McLeod	150	4.60	4.60	4.60
United Oils	85	1.75	1.75	1.75
Vulcan	38	2.00	2.00	2.00

Total sales, 3,100.

FOREIGN BONDS

(Supplied by Branson, Brown & Co., Ltd.)

	Bid	Asked
Antioquia 7's, 1945, "A"	96¼	97¼
Argentine 6's, 1957	99⅝	99½
Argentine 6's, 1959	99	99¼
Austrian 7's, 1942	102½	103
Belgian 6's, 1955	100½	101¼
Belgian 7's, 1956	108¼	108⅝
Brazil 6½'s, 1957	88	96¼
Chile 6's, 1960	101	101¼
Costa Rica 7's, 1951	96	96⅝
Est. Ry. 7's, 1954	102⅝	103
Hungary 7½'s, 1945	97½	97⅝
Italy 7's, 1951	97⅝	97⅞
Jap 6½'s, 1954	102⅝	102⅞
Nord 6½'s, 1950	101¼	101⅝
Paris Orleans 7's, 1954	103⅝	103⅞
Polish 6's, 1940	100⅝	100⅞
Polish 8's, 1950	100⅜	100⅝
Seine 7's, 1942	108	108⅛
Siemen & Hel. 6½'s, 1951	108⅝	108¼
Uruguay 6's, 1960	97¼	97⅝
Uruguay 8's, 1946	108½	108⅝

METAL MARKETS

LONDON, July 30.—Standard copper, spot £62 15s; futures, £63 2s 6d. Electrolytic, spot £68 15s; futures, £69 5s. Tin, spot £214 15s; futures, £213 5s. Lead, spot £21; futures, £21 2s 6d. Zinc, spot £25; futures £24 17s 6d.

NEW YORK, July 30.—Copper, firm; spot and futures, 14 3-4. Tin, easy, spot 47.75; futures, 47.25. Iron, easy, No. 2 f.o.b. Eastern Pennsylvania, 19.50 to 20.00; Buffalo, 16.50 to 17.00; Alabama, 15.50 to 16.00. Lead, steady, spot New York 6.20; East St. Louis, 6.00. Zinc, steady, East St. Louis spot 6.20; futures, 6.25. Antimony, 9.25.

VICTORY AND WAR LOANS

Interest due	Buy	Sell
VICTORY LOAN, 5½%—TAX FREE		
1933, 1st May & Nov.	102.90	103.30
1937, 1st June & Dec.	108.40	108.90
WAR LOAN, 5%—TAX FREE		
1931, 1st Apr. & Oct.	101.65	102.00
1937, 1st Mar. & Sept.	104.50	104.90
(Payable New York)		
VICTORY LOAN, 5½%		
1932, 1st May & Nov.	101.30	101.90
1934, 1st May & Nov.	102.45	102.85
DOMINION LOAN		
1928, 15th Apr. & Oct., 5%	99.80	100.05
1943, 15th Apr. & Oct., 5%	102.80	103.20
1940, 1st Mar. & Sept., 4½%	88.80	99.20
1944, 15th Apr. & Oct., 4½%	99.20	99.70
1946, 1st Feb. & Aug., 4½%	100.40	101.00
1954, 1st Feb. & Aug. (C.N.R.), 5%	Mkt.	
1957, 1st Jan. & July (C.N.R.), 4½%	Mkt.	

Add accrued interest to date:
1937, 59 days, .989 per $100.
1932, 1933, 1934, 90 days, 1.356 per $100.
1926, 1943, 106 days, 1.452 per $100.
1944, 106 days, 1.307 per $100.
1946, 180 days, 2.219 per $100.

Brokerage rate on Victory and War Loans, ⅛ of 1%.

Chicago Grain

(Supplied by B.C. Bond Corpn., Ltd.)

CHICAGO, July 30.—Wheat: Market was easy from the start and displayed a rather weak undertone throughout the session. Prices declined about two cents form Saturday's close. Support came largely from holders of bids and from shorts. Buying of the latter caused a fair rally near the close. Reports in the Southwest were favorable. Receipts were heavy with Kansas City, St. Louis and Omaha receiving 3,701 cars against 2,708 a year ago. Visible supply reflected the heavy movement, showing an increase of nearly 9,000,000 for the week. Export demand was rather slow for American wheat, although sales of around 500,000 bushels of Manitobas were made. Canadian weather and crop reports were favorable, with Cromwell estimating the crop of the three provinces at 479,000,000. Believe it will be hard to maintain current prices for wheat.

Corn: Market firmer early, with July selling at 114 3-4, but heavy profit taking developed on the upturns and prices later broke sharply. Local receipts were heavy at nearly 150 cars and basis was steady to one cent lower. Weather remains favorable for the growing crop. We still favor sales of corn.

	Open	High	Low	Close
Wheat—				
July	120	120	118	119⅝
Sept.	122½	122½	120⅝	121¼
Dec.	126⅝	126⅝	124⅞	125⅝
Corn—				
July	113½	114½	109¼	111⅝
Sept.	99½	98½	94¼	95⅝
Dec.	90	90¼	77⅝	78⅝
Oats—				
July	45½	45¼	43½	43⅝
Sept.	39⅝	39¼	38¾	39¼
Dec.	42½	42⅝	42¼	42¼
Rye—				
July	100⅝	101	100⅛	100½
Sept.	103½	103½	101½	101⅞

TORONTO MINES

(Supplied by Branson, Brown & Co., Ltd.)

	Bid	Asked
Amulet	4.12	..
Argonaut	.05¼	..
Barry Hollinger	.46	..
Crown Reserve	.45½	..
Goodfish	.49½	..
Gold Hill	.08½	..
Granada Rouyn	.19½	..
Howey	.93	..
Kingfisher	.15	..
Kirkland Lake	1.56	..
Lakeshore	21.50	..
Laval	.14¾	..
Macassa	.25	..
Malartic Mines	.35	..
McDougall	.41	..
Mill Crest	.04	..
Mining Corpn.	2.30	..
Noranda	55.40	..
Pioneer	.40	..
Potter Dalton	.09½	..
Premier	2.35	..
Realty & Mines	.20	..
San Antonio	.45	..
Kootenay Florence	.22	..
Sylvanite	2.05	..
Sudbury Basin	7.75	..
Wright Hargreaves	3.05	..
Abana	2.44	..
Central Manitoba Mines	.98	..
Jackson Manion	.89¼	..
Sherritt Gordon	6.50	..
Towagmac	4.00	..
Mandy	3.15	..
Teck Hughes	9.50	..

MONTREAL PRODUCE

MONTREAL, July 30.—Eggs, firm; butter, active; cheese, steady.

Cheese— Westerns, 22 5-8 to 23 cents; Easterns, 22 3-4 cents.

Butter—No. 1 Pasteurized, 38 to 39 cents.

Eggs—Fresh extras, 43 cents; fresh firsts, 38 cents.

Money at Work
For the Small Investor

Advertising creates a desire for a product. Personal contact completes the sale.

Advertising is only a part of selling.

* * *

There are those who maintain that advertising never actually sells a commodity; that the sale is always ultimately made through personal contact. This is undoubtedly true in a large majority of cases but it does not mean that advertising does not play an important part in the selling process.

Selling consists of much more than the final exchange of the article for a piece of money. That is merely the completion of the sale, and almost always is performed through personal contact. But before a person enters a store he often has his mind made up to buy a particular product—through advertising. Advertising thus plays its part in selling by preparing the buyer, reducing sales resistance, and actually creating a definite desire for a certain commodity.

But the complete selling process includes all steps from zero knowledge of, and desire for, the product, to actual purchase and possession of it. The function of advertising as a part in this process may be only to make known the bare name of a product, or it may be the creation of a desire so strong that the buyer goes to a store and asks for it.

Toronto Mines

(Supplied by R. F. Castle & Co., Ltd.)

TORONTO, July 30.—The Standard Stock and Mining Exchange had a slightly firmer tone, many of the issues scoring gains against the continuous decline of last week. Total trading was also slightly better.

Amulet, opening at 4.12, sold up to 4.25, but later reacted to around 4.15 and gained 5 points at 4.15-4.20. Area was softer, losing 1½ points at .38½-.39. Abana was firm, heavily traded in from 3.40 to 3.50, and closed unchanged from Friday. Noranda suffered the worst of the day. After opening at 55.50 and selling up to 55.70, this issue lost ground to 53.75, closing for a net loss of 2.30 at 53.50-54.00. Barry Hollinger presented the most action of any of the stocks, opening at .46, but was heavily sold and lost ground to .37, later recovering to .41½, losing 4¾ points. Central Manitoba was firmer, selling from .85 up to .92, closing for a gain of 5 points. Jackson Manion was firmer and gained 1 at .89-.90. Kirkland Lake was firmer at 1.55 and finished at 1.63, gaining 8 points to close at the top. Big Missouri was firmer and up 1 at .59 bid. Teck Hughes was 5 points better at 9.40-9.45. Mandy was also firmer and up 5. Pend Orielle was off slightly, closing at 13.50-14.00.

(Supplied by R. F. Castle & Co., Ltd.)

	Sales	High	Low	Close
Abana	4,700	3.50	2.42	3.45
Aconda	11,000	.19½	.18½	.16½
Amity	4,000	.51	.50½	.50½
Amulet	7,500	4.20	4.12	4.15
Apex	500	.04½	.04½	.04½
Argo	7,000	.05½	.05¼	.06¼
Arno	1,500	.29½	.28	.26
Atlas	5,500	.02	.02	.02
Bathurst	2,000	.21	.20	.21
Barry Holl.	27,600	.46½	.39½	.40
Bedford	1,100	.41	.40	.40
Bidgood	14,000	.56	.51	.52
Big Miss.	10,000	.51	.60	.60
Boischatel	65,000	.02	.02	.02
Cap. Rouyn.	5,500	.14	.13½	.13½
Buckingham	2,500	.07	.07	.07
Capitol	2,000	.09½	.09	.09
Cent. Man.	10,600	.92	.85¼	.90
Ch. Hughes	10,700	.14	.13½	.13½
Colum. Kirk.	1,000	.03	.02	.03
Coniarum	100	3.25	2.25	2.25
Coniagas	100	4.80	4.60	4.80
Corona	4,500	.05	.05	.05
Crown Res.	1,500	.45	.45	.45
Dome	200	9.25	9.35	9.35
Duprat	3,000	.05½	.05¼	.05¼
Goldale	1,000	.24½	.24	.25
Gold Hill	7,100	.08½	.07¼	.06½
Goodfish	4,000	.50	.49¼	.46¼
Granada	5,000	.19½	.19⅝	.19½
Grover Daly	1,000	.10	.10	.10
Hilltop	500	.09	.09	.09
Hollinger	400	10.90	10.50	10.50
Howey	6,500	.94	.92	.94
Hudson Bay	1,600	18.55	18.34	18.34
Int. Nickel	1,100	97.00	95.75	95.75
Jackson Ma'n	5,200	.89	.88	.88
Kirk'd Hun'n	4,500	.10¼	.10¼	.10¼
Kirkland Lake	9,200	1.60	1.54	1.60
Kootenay Florence	11,000	.22	.20	.21
Lake Shore	200	21.70	21.60	21.70
Laval	3,500	.14⅝	.12½	.12½
Macassa	1,500	.25	.24⅝	.24⅝
Malartic	18,100	1.40	1.29	1.20
McDougall	2,000	.41	.40¼	.41
McIntyre	700	22.35	22.25	22.25
Mint Ore	500	.22	.32	.32
McKinley	500	.19¼	.19¼	.19¼
Mill Crest	500	.04	.04	.04
Mining Cor'p	400	2.45	2.40	2.40
Newbec	1,500	.29	.25	.25
Nipissing	400	2.55	2.50	2.50
Noranda	4,400	55.75	54.20	54.25
Pawnee Kirk'd	4,500	.22⅝	.22	.22¼
Pend Oreille	900	12.50	12.25	12.40
Potter Doal	5,000	.09½	.09	.09¼
Realty Mines	2,000	.20	.20	.20
Ribago	7,000	.07½	.07¼	.07½
Sher't Gordon	8,600	6.70	6.50	6.60
Stadocona	4,500	.14¼	.14	.14
Sudbury Basin	4,000	7.75	7.50	7.72
Sudbury Cont.	3,000	.24	.24	.24
Towagamac	1,300	4.01	3.92	3.93
Teck Hughes	2,500	9.50	9.40	9.40
Tough Oakes	5,000	.21½	.21	.21½
Vipond	2,000	.48¼	.45	.45
Wright Harg's	4,400	2.10	2.05	2.07

B.C. MINING AND STOCK EXCHANGE

(Supplied by H. E. Hunnings & Co., Ltd.)

MINING

	Bid	Asked
B.C. Silver	1.25	
Bayview	.07¼	.07¾
Big Missouri	.60	.63
Cork Province	.30	.21
Cotton Belt		.90
Daly Alaska		.09
Georgia River	.23	.34
Glasair	.16	.21
Golconda	.94	.84½
Grandview	.32½	.34
Independence	.12½	.14
Indian Mines	.06	.07½
Kootenay Florence	.21	.22
L. & L.	.10¼	.11
Lakeview		.04½
Lucky Jim	.22¼	.33½
Marmot Metals	.09½	.11
Pend Oreille com.	12.20	14.00
Planet Mines	.50	
Premier	2.20	2.34
Porter-Idaho	.74	.75
Rufus Argenta	.18½	.19
Ruth Hope	.55½	.56
Silver Crest	.10½	
Slocan King		.08
Sunloch	2.20	
Toric		2.00
Wellington	.15½	.18
Whitewater com.	2.22	2.30
Woodbine		.29
OILS		
Fabyan Pete	.05	.06
CURB		
Marmot Gold	.10	.11
Duthie	.98	1.02
Mohawk	.09½	..
London Ribstone	.50	..

AFTERNOON SALES, JULY 27

Big Missouri: 500 at .60, 500 at .60, 500 at .60. Cork Province: 500 at .20; 500 at .30. Georgia River: 500 at .24½. Grandview: 500 at .22½; 500 at .33½. Lucky Jim: 500 at .22; 500 at .22. Silvercrest: 1,000 at .16¼. Wellington: 1,000 at .16½; 1,000 at .16½. Whitewater: 100 at 2.23; 100 at 2.22. Fabyan Pete: 1,000 at .09, 1,000 at .09, 1,000 at .09; 1,000 at .09; 1,000 at .09.

MORNING SALES, JULY 28

Big Missouri: 500 at .62. Cork Province: 500 at .30, 500 at .30. Golconda: 500 at .84½. Grandview: 500 at .32½, 500 at .32½. Lucky Jim: 500 at .32; 500 at .32; 500 at .32. Premier: 100 at 2.31. Porter Idaho: 600 at .75, 500 at .75, 500 at .75, 500 at .75. Rufus Argenta: 1,000 at .18½, 1,000 at .18½; 1,000 at .18½. Wellington: 1,000 at .16½; 1,000 at .16½. Whitewater: 100 at 2.23; 100 at 2.23.

New York Stock Letter

(Supplied by Branson, Brown & Co., Ltd.)

NEW YORK, July 30.—The stock market was somewhat of a mixed affair today, rallying early on an accumulation of week-end buying orders with General Motors, Radio, Wright Aero and Steel among the early features, but the early rally was arrested in the noon dealings by the heavy calling of loans in connection with month-end disbursements.

Banks withdrew thirty million dollars, starting the reactionary development. However, the setback showed no disposition to run beyond normal proportions, as the money rate advance was expected to be but a temporary firming.

The early rally was more of a recognition of earnings statements or ideas on earnings about to make their appearance. The impressive showing by General Motors last week and carried over as an influence, and forecasts on the steel statement expected to be published Tuesday also had a propelling influence. Oils were led by Atlantic Refining on the advance in Somerset grade in the Pennsylvania district of 15 cents a barrel.

Real shares made a response helped by the direction of the I.C.C. directing the advance retroactive since 1926. The market is more of a trading affair, and on such we believe the reduction of long holdings on the bulges is the more profitable course to follow.

MONEY MARKETS

LONDON, July 30.—Money, 3 5-8 per cent. Discount rates: Short bills, 4 to 4 1-16 per cent; three months' bills, 4 3-16 to 4 1-2.

The Market

The recent unsettled condition of the New York market, together with higher money rates and the consequent liquidation of high grade securities, have been reflected in lower prices on practically all sound issues.

With substantial sums of money available for investment purposes in the early Fall, and the present expectations for a large crop, investors should anticipate their requirements while prices are at present levels.

R. S. Mabee
Mgr. Bond Dept.
Phone 344

Pemberton & Son
Established 1887
INVESTMENT BANKERS
VICTORIA, B. C.

The Safe Way

THE home is no place for valuable papers—neither is your office. For a small sum, you can have the protection of a Safety Deposit Box behind the steel doors of our vault.

Your personal inspection is invited.

The only safe place for wills, bonds, stocks, deeds, policies, family papers, small jewellery, etc.

G819

The Royal Bank of Canada

Victoria Branch — G. H. Stevens, Mgr. Fort St. Branch — H. J. Ketchen, Mgr.
Douglas St. Branch — A. Watson, Mgr. Victoria West Branch — R. B. Witter, Mgr.

THE ROYAL TRUST Co

EXECUTORS AND TRUSTEES
VICTORIA ADVISORY BOARD
JOHN GALT — E. W. McMULLEN
A. MONTIZAMBERT — HON. W. C. NICOL
Victoria Office: Belmont House — Manager: F. E. WINSLOW
Assets under Administration exceed $400,000,000

New York and Canadian Stocks

The Stock Department of our organization is now completely equipped to give a prompt and effective wire service to our clients.

Margin Accounts Accepted on Conservative Basis

THE COMPLETE INVESTMENT SERVICE — 220 TELEPHONE 221

Quadra Investments Corporation
Limited
617 View Street, Arcade Building
C. Scott Whiting, Mgr.
Direct Wire to Eastern Exchanges

Invest in the Canadian West

Western Canada presents many opportunities for profitable investment.

The excellent grain crop about to be harvested in the Prairie Provinces and British Columbia (estimated 500,000,000 bushels of wheat) assure continued prosperity to our local industries.

Our experience and judicious selection of securities should interest any business man or prospective investor.

BRANSON, BROWN & CO., LTD.
Central Building — Victoria, B.C.
Correspondents of Logan & Bryan
Members: Winnipeg Grain Exchange, B.C. Bond Dealers' Association, Vancouver Stock Exchange, Seattle Stock Exchange, Victoria Stock Exchange
Phones: 5600 5601 5602 5603
Direct Private Connections to All the Leading Eastern Exchanges

British Columbia Bond Corporation Limited

Government, Municipal and Corporation Securities

SECURITY
BRITISH COLUMBIA BOND CORPORATION LIMITED

Victoria — Vancouver — Nanaimo — Duncan
H. E. Boorman, Managing Director

Bonds - Stocks - Real Estate Insurance

Christy Hall & Co. Victoria

CHRISTY, HALL & CO., LTD.
Brokerage Dept. — Christy, Hall Bldg. Victoria, B.C. — Phone 375

ARE YOU A HOLDER OF VICTORY BONDS?

If so, the following information should not be overlooked. Somewhere investors still hold $1,711,000.00 in Victory Bonds which have matured and which have ceased to bear interest. If you will call on us we will assist you to check up your VICTORY BONDS.

We cash coupons and dividend cheques without charge.

Safety Deposit Boxes

Royal Financial Corporation, Ltd.
723 Fort St. — H. W. Miller, Mgr. — Phones 1025-1026

GILLESPIE HART & TODD LTD.
FINANCIAL AGENTS
Phone 2040
BONDS STOCKS
REAL ESTATE — MORTGAGES INSURANCE
611 FORT ST.

MARMOT RIVER GOLD

AROUND 10½ CENTS PER SHARE. Do You Realize the Possibilities of This Property? "A REAL MINE IN THE MAKING."

MEHAREY, ROE & CO., LTD.
Stocks, Bonds, Real Estate, Insurance
Phone 3308 — Members Victoria Stock Exchange — Fort and Broad Streets

711 FORT STREET — PHONES 6705, 6706
YOUR BUSINESS RESERVE FUNDS SHOULD BE IN BONDS ACCEPTABLE TO YOUR BANKER
MAY WE ADVISE YOU?

BROWN BROS. & ALLAN, LTD.
Specialists in Canadian Securities
GEORGE S. BROWN — HUGH ALLAN — HERBERT A. BROWN

SAFETY FIRST

We are offering a safe investment, earning several times its fixed 10% pfd. div. rate. This offer is limited.

GIRDWOOD & LEWIS, LIMITED
Phone 380 — Ground Floor, Pemberton Bldg. — 518 Broughton St.

NEW ISSUE—

$15,000,000
State of San Paulo

(U.S. of Brazil)

Forty-Year 6% Sinking Fund Gold Bonds

Dated July 1, 1928. Due July 1, 1968.
Callable on and after July 1, 1938 @ 102.

Price 94½ and Accrued Interest
To Yield Over 6 3-8 Per Cent

Nesbitt, Thomson & Company, Limited
Phone 8644 — 205 Central Bldg., Victoria

The Businessman's Aim

When placing his fire and automobile insurance is to secure

FULL PROTECTION AND SERVICE AT THE LOWEST COST

Representing as General Agents some of the oldest and strongest Canadian and British companies and uncontrolled by combine.

THE INDEPENDENT AGENCY is in a position to place your insurance with a very material saving in premium cost. Consult us.

Johnston & Co.
General Agents — 615 Johnson St.

GASOLINE ALLEY

Off to Find That Cottage

By King

S'MATTER POP

He May Need a Spare

By C. M. Payne

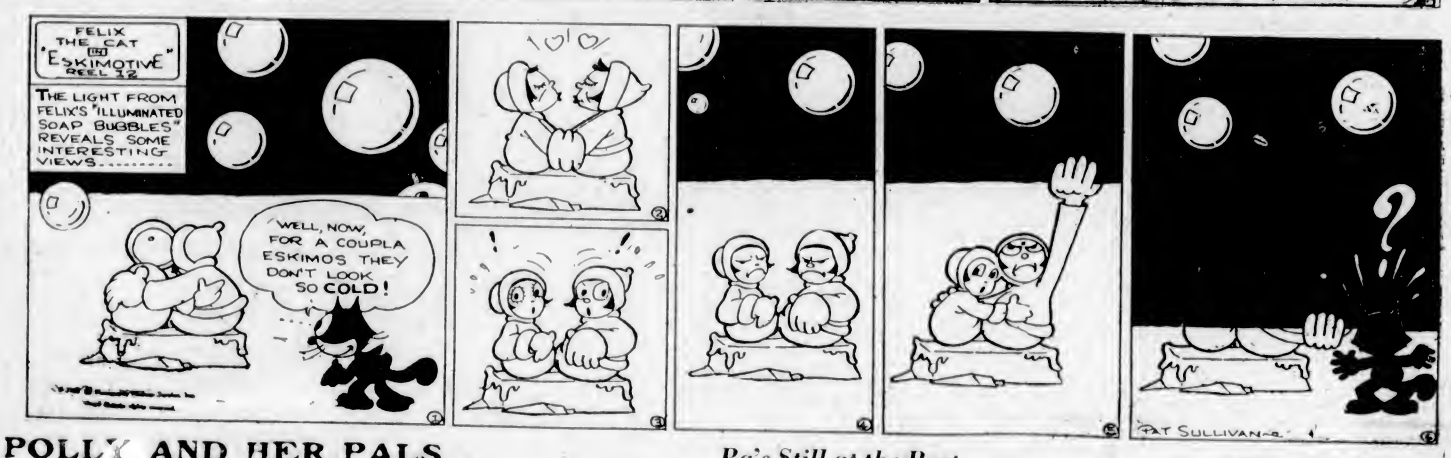

POLLY AND HER PALS

Pa's Still at the Post

By Cliff Sterrett

TILLIE THE TOILER

Three For One Is a Free For All

By Westover

TINY

Would Get the Whole Thing

KRAZY KAT

EMBARRASSING MOMENTS

JUST LIKE A MAN

REVELSTOKE, July 30.—J. Tomoskie, said to be from one of the Western States, was killed by a passing train late Saturday night. He had been engaged in road work here.

VANCOUVER, July 30.—Collapsing on the North Vancouver ferry last night, Mrs. William Rheims, an elderly woman who had been living alone in Vancouver, died almost immediately.

COLONIST DAILY COMIC FEATURE

Polly and Her Pals

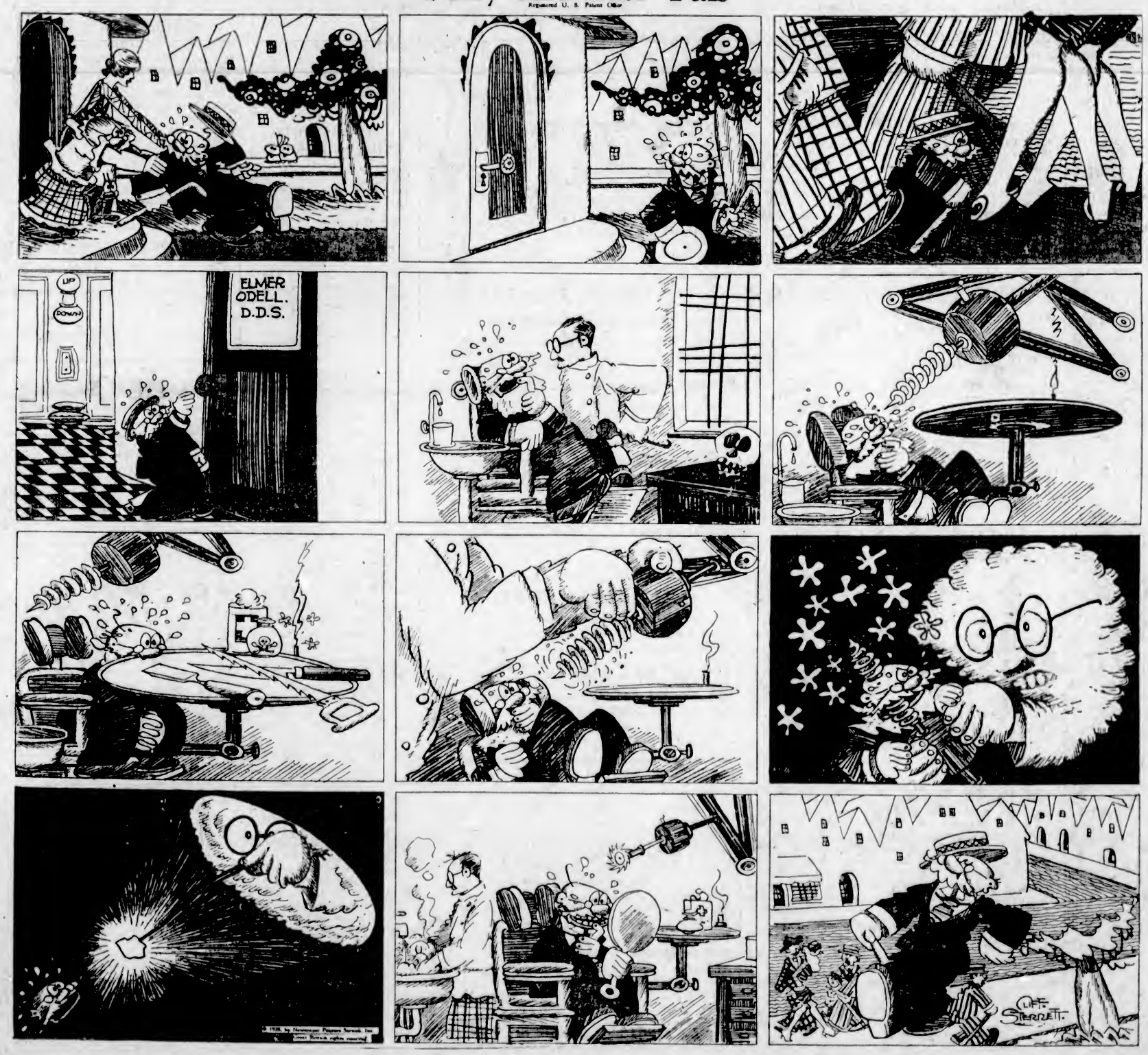

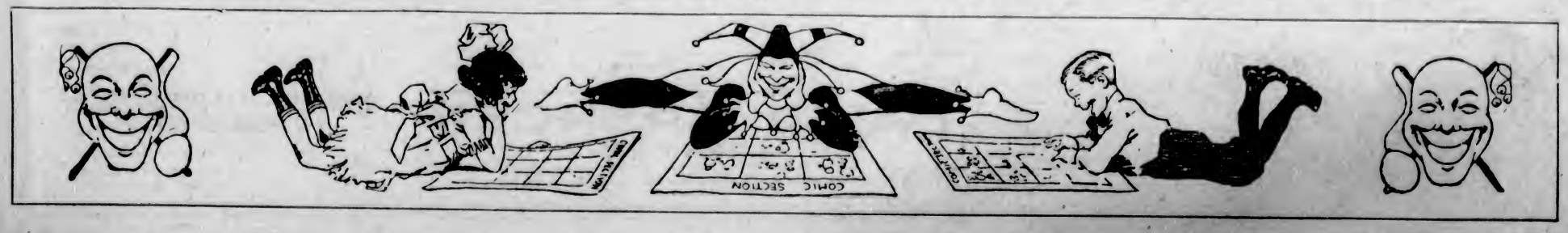

DRAMATIC RIDE IS RECALLED

WIFE OF FREDERICK GUSTAVUS BURNABY, OF "RIDE TO KHIVA" FAME, IN CITY

Mme. Le Blond Is Traveler and Authoress of Note Herself

One of the picturesque incidents of nineteenth century history is revived by the visit to the city during the week-end of Mme. Le Blond, a vivacious and entertaining traveler, who has been a guest at the James Bay Hotel for two or three days.

Mme. Le Blond's first husband was Frederick Gustavus Burnaby, the renowned English traveler and soldier who in the middle 'seventies of last century made the famous "Ride to Khiva," described in a book which with the achievement itself brought him immediate fame.

The son of a clergyman, Burnaby was educated at Harrow and in Germany. He entered the Royal Horse Guards in 1859 at the age of seventeen. Finding no chance for active service, his spirit of adventure sought outlets in balloon ascents and in travels through Spain and Russia. In the Summer of 1874 he accompanied the Carlist forces as correspondent of The Times, but before the end of the war was transferred to Africa to report on Gordon's expedition to the Sudan. This took him as far as Khartoum.

Returning to England in March, 1875, he matured his plans for a journey on horseback to Khiva, through Russian Asia, which had just been closed to travelers. He accomplished the task, in the Winter of 1875-76, and shortly after his return his book describing the feat was published.

His next leave of absence was spent in another adventurous journey on horseback, through Asia Minor, from Scutari to Erzerum, with the object of observing the Russian frontier, an account of which he also published afterwards.

In the Russo-Turkish War of 1877, Burnaby (who soon afterwards was promoted to lieutenant-colonel) acted as traveling agent to the Stafford House (Red Cross) committee, but had to return to England before the campaign was over. At this point began his active interest in politics, and in 1880 he unsuccessfully contested a seat in Birmingham in the Tory-Democrat interest.

Another of his adventurous interests became evident about this time. In 1882 he crossed the English Channel in a balloon.

Disappointed in his hope of seeing active service in the Egyptian campaign of 1882, he participated in the Suakin campaign of 1884 without official leave, and was wounded at El Teb when acting as an intelligence officer under General Valentine Baker. This did not deter him from a similar course when a fresh expedition started up the Nile. He was given a post by Lord Wolseley, and met his death in the hand-to-hand fighting of the battle of Abu Klea, on January 17, 1885.

Something of all this is described by Mme. Le Blond in the book of reminiscences which she has just published, with an introduction by E. F. Benson. In this book there are very interesting chapters concerning her first husband, his famous ride to Khiva, and his early balloon experiments.

Mme. Le Blond, whose home is in London, England, is now on an extended pleasure trip, and after her two or three days' stay in Victoria (during which she visited Butchart's gardens and various other noted beauty spots of the Island) she has gone over to Crescent Lake to visit her son, Mr. A. F. Burnaby, who is at Rose Marie Inn.

First president of the Ladies' Alpine Club, Mme. Le Blond has had wonderfully adventurous experiences herself, having traveled in China, Japan, North Africa, and all over this continent. For her services as war office lecturer to the troops in France and England during the whole period of the war, she was awarded the Service de Sante Militaire. She was honorary secretary of the Rheims Cathedral Restoration Fund (British Empire) 1920-24 and since 1926 has been honorary secretary of the Anglo-French Luncheon Club. She is an authoress of some distinction, among her publications being "A Guide to the Old Gardens of Italy," "Charlotte Sophie," "Countess Bentinck," and numerous books on mountaineering and other subjects of the kind.

Two Canadian Wrestlers Win Preliminaries

By W. H. INGRAM
(Staff Correspondent, Canadian Press)

AMSTERDAM, July 30.—The preliminary wrestling bouts held here tonight resulted in three wins and two losses for Canadians.

Dan MacDonald, Toronto, defeated Angus, of Britain, in a bout in which there was never any doubt of the result from the start.

Ten minutes after the start Morris Letchford, of Montreal, was awarded his bout on points from Roosen, of Belgium.

Don Stockton, another Montrealer, put Rasin, of Britain, on the mat at the end of eight minutes. Before that he just handled him in a fraternal way.

In the heavyweight class, George, of the United States team, defeated McReady, Regina. James Trifinov, another Regina wrestler, succumbed to Sparem, the Belgian mat man.

MOTHER SAVES BABY WHEN HOME BURNS

MOUNT VERNON, Wash., July 30.—Braving smoke and flames which destroyed her farm home at Lyman, near here, Mrs. T. V. Atterbury rescued her fifteen-year-old daughter who was asleep in one of the rooms early today.

The weekly handicap cycle meet of the Victoria Cycling Club will be held at the Royal Athletic Park tonight at 7 o'clock. All members are requested to be on hand.

Ending Our July Sale Today

With Outstanding Bargains in Ready-to-Wear

Girls' Summer Dresses

Printed Silk Dresses in attractive floral designs and shown in one and two-piece styles. Sizes 11 to 14 years. Values to $6.75, for, each **$3.95**

Girls' Dainty Dresses of rayon or voile in a variety of colors and styles. Odd lines in sizes 8 to 14 years. Values to $5.75, for, each **$2.98**

Wash Dresses of spun silk, prints and broadcloth, in a good assortment of styles and colors. Sizes 8 to 12 years. Values to $3.75, for, each **$2.50**

Print, Gingham and Broadcloth Wash Dresses for girls of 8 to 12 years. In plain colors and fancy patterns. Values to $2.75, for, each **$1.95**

Girls' Gingham and Print Dresses; a sample line in assorted styles and colors. Values to $2.50, for, each **$1.50**

—Children's Wear, 1st Floor

GIRLS' PRINCESS SLIPS
$1.00 and $1.25 Each

Girls' Broadcloth Princess Slips in opera-top style; in peach, mauve and blue. Sizes 10 to 14 years. Each, **$1.00**

Lace-Trimmed Princess Slips of fine quality cotton, with built-up shoulders and lace trimming around neck and flounce with insets in front. Shown in Nile, blue and peach. Sizes 8 to 14 years. Each **$1.25**

Lace-Trimmed Princess Slips of rayon silk, in opera-top style. In peach, pink, mauve, blue and sand. Sizes 10 to 14 years. Regular $1.50, for **$1.25**

—Children's Wear, 1st Floor

GIRLS' CLOTH COATS

Girls' Cloth Coats in shades of brown, grey, green and helio, and a good assortment of styles. Sizes 4 to 10 years. Values to $7.90, for, each **$2.90**

Coats in plain colors, checks or stripes, in broadcloth, velours and tweeds. Shown in reseda, green, red and grey, and in plainly tailored or belted styles. Sizes 8 to 14 years. Values to $9.90, for, each **$3.90**

Girls' Coats in broadcloths, velours and tweeds, and in a good range of styles and colors. Sizes 8 to 14 years. Values to $12.95, for, each **$4.90**

—Children's Wear, 1st Floor

CHILDREN'S BLOOMER DRESSES

Values to $1.75, for Each **98c**

Bloomer Dresses for children of 2, 3 and 4 years; made of prints, ginghams and broadcloth, in a good assortment of styles. Values to $1.75, for, each ..... **98¢**

—Children's Wear, 1st Floor

ROMPERS AND COVERALLS

Children's Broadcloth Rompers with round collars and short sleeves, and shown in white, pink and cream or two-tone effects of mauve and cream and pink and white. Sizes 1 and 2 years. Regular $1.00, for, each ..... **89¢**

Black Sateen Coveralls for children of 2 to 4 years; made in Dutch style and piped with red or orange. Each, **98¢**

—Babywear, 1st Floor

Last Day July Sale Values in RAYON BLOOMERS

Bloomers of silk rayon, light texture, for Summer wear. Pink, peach, mauve, Nile, coral. Sizes 36 to 42 ..... **59¢**

Bobette and French Pantees, in pink, peach, mauve, Nile, powder, coral, crab apple and turquoise. Sizes 36 to 42 ..... **89¢**

Bobette and Regulation Bloomers with shirred elastic at waist and knee. Fine grade and in shades white, pink, peach, mauve, Nile, maize and Japonica. Sizes 36 to 42 ..... **$1.19**

—Knitwear, 1st Floor

WOMEN'S SILK RAYON LINGERIE

Princess Slips with opera top and shadow-proof skirt. Shown in most favored shades. Each **$1.59**

Princess Slips with opera top and shadow-proof skirts. Shades include sunset, sunni, Nile, pink, rose, navy and black. Each, **$1.98**

Rayon Silk Pettiknicks; medium and dark colorings, including navy, black, claret, reseda, grey and brown. A pair **$1.98**

Rayon Nightgowns, tailored or lace-trimmed styles; orchid, flesh, buttercup, peach, champagne, sky, Nile and rose. Each **$1.98**

—Whitewear, 1st Floor

BRASSIERES, GIRDLES AND CORSELETTES

Bandette Brassieres of pink rayon silk, in cup shape and with a back hook. Each ..... **49¢**

Side-Hook Girdles of peach and white fancy cotton, made with a long back and silk elastic insets in the sides. Price, each ..... **98¢**

An odd lot of Peach and Pink Satin Broche Corselettes with silk elastic insets in the sides and in lightly or more heavily-boned styles. Regular $3.95, for, each **$1.98**

—Corsets, 1st Floor

HOUSE AND BEACH DRESSES

Check Gingham House Dresses in neat styles. All sizes. Each ..... **79¢**

Print House Dresses of excellent grade cotton materials; floral designs and good colorings. All sizes. Each, **$1.10**

Beach Dresses of reliable cotton wash fabrics. Floral or silk check designs with collars of white organdie or broadcloth **$2.25**

—Whitewear, 1st Floor

35 Only—Women's and Misses'
Silk and Rayon Dresses

One and two-piece styles, short and long sleeves, printed and plain colors. On Sale Today, each

$6.90

—Mantle Dept., 1st Floor

WOMEN'S SUMMER FROCKS

On the Bargain Highway—$3.75 and $4.50 Each

Tailored Spun Silk Dresses for sports wear, made with long sleeves, V neck and small collar. Shown in a range of popular shades for present wear. Each **$4.50**

Women's Spun Silk Dresses in tailored styles, with long sleeves, square or V neck and tucked or pleated skirts. In peach, apricot, light reseda, maize, rose, mauve, jade, sand, white and pink. Sizes 14 to 40. Each **$3.75**

—Lower Main Floor

SILK AFTERNOON DRESSES

Values to $16.50 for **$5.90**

Afternoon Frocks of silk crepes, satins, georgettes and silk prints, made with long sleeves, accordion-pleated and plain skirts, and trimmed with stitching, tucks, etc. All styles! All colors! All sizes! Priced very low for quick sale at, each **$5.90**

—Lower Main Floor

WOMEN'S SMOCKS
$1.00, $1.49 and $1.98

Gingham Smocks, some trimmed with art cretonne collars **$1.00**

Broadcloth or Linen Smocks, self colorings with art cretonne trimmings **$1.49**

Smocks of colored linen and black sateen; for office or store **$1.98**

—Whitewear, 1st Floor

60 Beach Hats

For Women and Children

Neat fitting hats in khaki or white. All sizes. On Sale Today, each

$1.00

Women's Silk Gloves

Regular $1.00 for 15c

Silk Gloves in two-dome regulation wrist length style, with double finger tips. In grey, navy and black. Sizes 5½ and 6 only. A pair ..... **15¢**

—Main Floor

SILKS FOR TODAY

36-Inch Marquisette and Georgette; novelty silks suitable for dresses; patterned on light and dark grounds. Regular, a yard, $3.95, for **$1.49**

36-Inch Black Baronette; a rich sheen and suitable for dresses and slips. A yard ..... **69¢**

36-Inch Coating Satin; black only. Regular, a yard, $3.25, for **$1.98**

36-Inch Figured Silks for dresses and jumpers. Light and dark shades. Regular, a yard, $1.98, for ..... **98¢**

40-Inch Silk Georgette; twenty shades, including white and black. Regular, a yard, $1.98, for **$1.00**

54-Inch Jersey Silk, suitable for lingerie. Black, white, pink, mauve, tan, grey, blue, green. Regular, a yard, $1.98, for **$1.29**

—Silks, Main Floor

WOMEN'S SHOES

On the Bargain Highway

Women's Fine Quality Shoes in patent leather with novelty trimming; blonde kid and marron. Shown with covered spike or Cuban heels. A pair **$4.95**

Women's Brown Canvas Strap Shoes with Fleet-Foot crepe rubber soles. Regular $1.35. On sale for, pair, **95¢**

All-Rubber Bathing Sandals in various colors. Women's sizes, a pair ..... **95¢**
Children's sizes, a pair ..... **75¢**

—Women's Shoes, Lower Main Floor

LACE SETS

Regular to $2.98 for 98c

Also travelers' samples—in a variety of styles. Make an attractive front for a dress. Each ..... **98¢**

—Main Floor

NEW SILK FRONTS

Values to $3.98 for $1.98

Travelers' samples—the latest styles—in georgette, flat crepe and lace fronts. Very smart and in many shades. Priced at, each **$1.98**

—Main Floor

ROTARY KNIFE SHARPENERS

Regular 75c for 49c

Rotary Knife Sharpeners that will sharpen any stainless knife without injury. Individually boxed. Final clearance Price at, each ..... **49¢**

ART SILK ELASTIC

3 Yards for 15c

Boilproof Art Silk Elastic in a double stretch quality; ¾ inches wide. Price 3 yards **15¢**

—Notions, Main Floor

Exceptional Values in

WOMEN'S GLOVES

"Kayser" Long Silk Gloves, 12 and 16-button length, with double finger tips, and shown in seven shades. Regular $1.50 pair for ..... **50¢**

"Perrin's" Suede Fabric Gloves in the new tailored style, with novelty cuffs and silk embroidered points to harmonize. In grey, cafe, beige, biscuit and shrimp. Regular $1.00 for, per pair ..... **75¢**

A late shipment of novelty chamoisette gloves has just arrived. These have embroidered cuffs, and are shown in a good range of colors. Marked down for quick sale to, pair ..... **59¢**

—Main Floor

ART NEEDLEWORK

Towels stamped for embroidery on pure linen in red or blue checks. Easy designs to embroider. Each ..... **20¢**

Boudoir Pillows, stamped for embroidery on organdie, in attractive dancing girl designs. Hemstitched and lace trimmed, and shown in peach, blue, mauve and rose. Each **$1.25**

Bureau Scarves to match priced at **$2.00**

4-Ply Camel Hair Wool in two shades of camel only. Regular $4.00 a lb. for, lb. **$2.39**

—1st Floor

DRUG SUNDRIES AND TOILETRIES

Special Month-End Values
Money-Saving Prices

Pears' Soap
20 Cakes. Special at 3 for ..... **35¢**

Kennedy's Stomach Bitters
$1.25 Size. Special ..... **89¢**

Pinkham's Compound
$1.25 Size. Special ..... **89¢**

Nujol
Large $1.25 size. Special at **89¢**

Dr. Watson's Tonic Stout
35c Packets, 4 for **$1.00**

Dr. Watson's Tonic Ale
75c Packets for ..... **45¢**

Glycerine and Rose Water
In 8-oz. glass stopper bottles, each ..... **28¢**

Pure Glycerine
75c Value for ..... **45¢**

Moth Balls and Flakes
15c per lb. value, 3 lbs. ..... **25¢**

Talcums
25c Tins. Special, 2 for ..... **25¢**

Erasmic Herb Soap
Genuine 75c box for ..... **65¢**
And a box of three cakes Guest Room Soap FREE.

Lavender Water
50c Value for ..... **28¢**

Florida Water
35c Size for ..... **25¢**
65c Size for ..... **50¢**

Seidlitz Powders
Full strength; 25c boxes at 2 for ..... **25¢**

Dutch Drops
(Genuine Haarlem Oil), at 4 for ..... **25¢**

Elcaya Introductory Packet
Cold Cream, Foundation Cream and Witch Hazel Astringent Cream, 75c value for ..... **60¢**

Women's Hosiery

Semi-Fashioned Hose, silk to the garter hem, spliced heels and toes, narrowed feet and ankles. Shades are hoggar, chateau, paloma, graphite, sonata, cascade, naturelle, patio, champagne, chaire, black and white. A pair ..... **59¢**

Women's Silk and Lisle and Lisle Hose, fancy openwork check design; seamless, with comfortable elastic top and spliced heels and toes. Champagne, chaire, zinc and piping rock. Pair, **98¢**

Women's Silk and Lisle Sports Hose in wide ribbed effect; hemmed tops, narrowed feet and ankles, spliced heels and toes. Champagne, chaire, zinc, French nude, black and white. Price, a pair ..... **69¢**

Women's "Marvel" Thread Silk Hose, semi-fashioned, with silk to the hem; service weight, narrowed feet and ankles, spliced heels and toes. A great many popular shades. A pair **$1.50**

—Hosiery, Main Floor

CHILDREN'S HOSIERY

Children's Silk and Lisle Three-Quarter Socks. Ribbed effects with self-color turn-over tops, or novelty check designs with contrasting turn-over tops. A number of good shades. A pair ..... **65¢**

Girls' Thread Silk Hose, long style, with silk to the hem; narrowed feet and ankles and spliced heels and toes. Pearl blush, champagne, nude, flesh and white. A pair ..... **79¢**

Children's All-Wool Golf Hose with turn-over tops of contrasting colors; ribbed or novelty diamond designs. Shades include fawn, brown, grey, lovat and heather mixtures. A pair ..... **98¢**

—Children's Hosiery, Lower Main Floor

Our Annual
AUGUST HOME FURNISHINGS SALE
Commences Wednesday Morning

See Window Displays
Full particulars in Today's Times and Wednesday Colonist

WASH FABRICS

At Clearance Prices

36-Inch Fast Color Linene, with colored designs on oyster colored ground. Regular 69c yard for ..... **49¢**

36-Inch Fast Color Percaline Prints, in new colorings and designs on white grounds. Regular 49c for ..... **39¢**

36-Inch English Ratines in very fine quality, in lavender, saxe, vieux rose, tangerine, reseda and biscuit. Regular 65c yard for **35¢**

36-Inch Fash Color Washing Prints in small spots, checks, stripes and sprig designs on white grounds, or white designs on dark grounds. Regular 39c yard for ..... **29¢**

36-Inch Extra Fine Weave English Ginghams, in checks and plaids. Regular 59c yard for ..... **25¢**

36-Inch Zephyr Crepes, with embroidered stripes and spots. Regular 59c yard for ..... **25¢**

—Staples, Main Floor

50 Young Men's Suits

Values $35.00 for $14.75

Tweed and Worsted Suits in single and double-breasted styles; dressy, neat fitting and well tailored. All tweeds, in herringbones, stripes, fancy patterns and heather mixtures. Sizes 34 to 40. Price today **$14.75**

Clearing Up Odd Lines in MEN'S FURNISHINGS

Challenge Brand Rubber Self Cleaning Collars, broken sizes. A line we are discontinuing. Only small and large sizes, 14, 14½, 17 and 17½ only. Regular, each, 35c. On sale ..... **3 for 25¢**
Not less than three sold at one time.

Men's Flannelette Nightshirts, patterned with light stripes; assorted patterns, each with collar and pocket. Each **$1.19**

Men's Silk Ties. All good patterns. Regular each $1.00. Today ..... **50¢**

Men's Shirts, including printed percales and woven zephyrs; fancy stripes on a light ground. All sizes except 15½ and 17. Values $1.75 for **$1.19**

Men's All-Wool Sweater Coats, with V neck and two pockets. Sand, grey, lovat and heather shades. Each **$2.39**

Men's All-Wool Pull-Over Sweaters, V neck style. Fancy designs and colors. On sale today, while they last **$2.95**

Fine Broadcloth Shirts, plain colors, white and fancy stripes. Separate collar to match. Various sizes, each **$1.95**

Men's Fine Flannelette Pajamas, with light stripes on a cream ground. All sizes, a suit **$2.25**

—Men's Furnishings, Main Floor

WOMEN'S HANDKERCHIEFS
Regular 15c for 10c

Fine Lawn Handkerchiefs, in plaid or plain color effects. Priced at, each ..... **10¢**

—Main Floor

DAVID SPENCER LIMITED

Store Hours: 9 A.M. to 6 P.M.; Wednesday, 1 P.M.; Saturday, 6 P.M.